

1 Global Carbon Budget 2021

2

3 Pierre Friedlingstein^{1,2}, Matthew W. Jones³, Michael O'Sullivan¹, Robbie M. Andrew⁴,
4 Dorothee, C. E. Bakker⁵, Judith Hauck⁶, Corinne Le Quéré³, Glen P. Peters⁴, Wouter
5 Peters^{7,8}, Julia Pongratz^{9,10}, Stephen Sitch¹¹, Josep G. Canadell¹², Philippe Ciais¹³, Rob B.
6 Jackson¹⁴, Simone R. Alin¹⁵, Peter Anthoni¹⁶, Nicholas R. Bates¹⁷, Meike Becker^{18,19}, Nicolas
7 Bellouin²⁰, Laurent Bopp², Thi Tuyet Trang Chau¹³, Frédéric Chevallier¹³, Louise P. Chini²¹,
8 Margot Cronin²², Kim I. Currie²³, Bertrand Decharme²⁴, Laique M. Djeutchouang^{25,26}, Xinyu

¹ College of Engineering, Mathematics and Physical Sciences, University of Exeter, Exeter EX4 4QF, UK

² Laboratoire de Météorologie Dynamique, Institut Pierre-Simon Laplace, CNRS-ENS-UPMC-X

³ Tyndall Centre for Climate Change Research, School of Environmental Sciences, University of East Anglia, Norwich Research Park, Norwich NR4 7TJ, UK

⁴ CICERO Center for International Climate Research, Oslo 0349, Norway

⁵ School of Environmental Sciences, University of East Anglia, Norwich Research Park, Norwich NR4 7TJ, UK

⁶ Alfred-Wegener-Institut, Helmholtz-Zentrum für Polar- und Meeresforschung, Am Handelshafen 12, 27570 Bremerhaven

⁷ Wageningen University, Environmental Sciences Group, P.O. Box 47, 6700AA, Wageningen, The Netherlands

⁸ University of Groningen, Centre for Isotope Research, Groningen, The Netherlands

⁹ Ludwig-Maximilians-Universität München, Luisenstr. 37, 80333 München, Germany

¹⁰ Max Planck Institute for Meteorology, Bundesstr. 53, 20146 Hamburg, Germany

¹¹ College of Life and Environmental Sciences, University of Exeter, Exeter EX4 4RJ, UK

¹² CSIRO Oceans and Atmosphere, Canberra, ACT 2101, Australia

¹³ Laboratoire des Sciences du Climat et de l'Environnement, LSCE/IPSL, CEA-CNRS-UVSQ, Université Paris-Saclay, F-91198 Gif-sur-Yvette, France

¹⁴ Department of Earth System Science, Woods Institute for the Environment, and Precourt Institute for Energy, Stanford University, Stanford, CA 94305–2210, United States of America

¹⁵ National Oceanic & Atmospheric Administration, Pacific Marine Environmental Laboratory (NOAA/PMEL), 7600 Sand Point Way NE, Seattle, WA 98115, USA

¹⁶ Karlsruhe Institute of Technology, Institute of Meteorology and Climate Research/Atmospheric Environmental Research, 82467 Garmisch-Partenkirchen, Germany

¹⁷ Bermuda Institute of Ocean Sciences (BIOS), 17 Biological Lane, Ferry Reach, St. Georges, GEO1, Bermuda

¹⁸ Geophysical Institute, University of Bergen, Bergen, Norway

¹⁹ Bjerknes Centre for Climate Research, Bergen, Norway

²⁰ Department of Meteorology, University of Reading, Reading, UK

²¹ Department of Geographical Sciences, University of Maryland, College Park, Maryland 20742, USA

²² Marine Institute, Ireland

²³ NIWA, Union Place West, Dunedin, New Zealand

²⁴ CNRM, Université de Toulouse, Météo-France, CNRS, Toulouse, France

²⁵ Department of Oceanography, University of Cape Town, Cape Town, 7701, South Africa

²⁶ SOCCO, Council for Scientific and Industrial Research, Cape Town, 7700, South Africa

9 Dou²⁷, Wiley Evans²⁸, Richard A. Feely¹⁵, Liang Feng²⁹, Thomas Gasser³⁰, Dennis Gilfillan³¹,
10 Thanos Gkritzalis³², Giacomo Grassi³³, Luke Gregor³⁴, Nicolas Gruber³⁴, Özgür Gürses⁶, Ian
11 Harris³⁵, Richard A. Houghton³⁶, George C. Hurtt²¹, Yosuke Iida³⁷, Tatiana Ilyina¹⁰, Ingrid T.
12 Luijkx⁷, Atul Jain³⁸, Steve D. Jones^{18,19}, Etsushi Kato³⁹, Daniel Kennedy⁴⁰, Kees Klein
13 Goldewijk⁴¹, Jürgen Knauer^{12,42}, Jan Ivar Korsbakken⁴, Arne Körtzinger⁴³, Peter
14 Landschützer¹⁰, Siv K. Lauvset^{19,44}, Nathalie Lefèvre⁴⁵, Sebastian Lienert⁴⁶, Junjie Liu⁴⁷,

²⁷ Department of Earth System Science, Tsinghua University, Beijing, China

²⁸ Hakai Institute, Heriot Bay, BC, Canada

²⁹ National Centre for Earth Observation, University of Edinburgh, UK

³⁰ International Institute for Applied Systems Analysis (IIASA), Schlossplatz 1
A-2361 Laxenburg, Austria

³¹ North Carolina School for Science and Mathematics, Durham, North Carolina, USA

³² Flanders Marine Institute (VLIZ), InnovOceanSite, Wandelaarkaai 7, 8400 Ostend, Belgium

³³ European Commission, Joint Research Centre, 21027 Ispra (VA), Italy

³⁴ Environmental Physics Group, ETH Zürich, Institute of Biogeochemistry and Pollutant Dynamics
and Center for Climate Systems Modeling (C2SM), 8092 Zurich, Switzerland

³⁵ NCAS-Climate, Climatic Research Unit, School of Environmental Sciences, University of East Anglia,
Norwich Research Park, Norwich, NR4 7TJ, UK

³⁶ Woodwell Climate Research Center, Falmouth, MA 02540, USA

³⁷ Atmosphere and Ocean Department, Japan Meteorological Agency, Minato-Ku, Tokyo 105-8431,
Japan

³⁸ Department of Atmospheric Sciences, University of Illinois, Urbana, IL 61821, USA

³⁹ Institute of Applied Energy (IAE), Minato-ku, Tokyo 105-0003, Japan

⁴⁰ National Center for Atmospheric Research, Climate and Global Dynamics, Terrestrial Sciences
Section, Boulder, CO 80305, USA

⁴¹ Utrecht University, Faculty of Geosciences, Department IMEW, Copernicus Institute of Sustainable
Development, Heidelberglaan 2, P.O. Box 80115, 3508 TC, Utrecht, the Netherlands

⁴² Hawkesbury Institute for the Environment, Western Sydney University, Penrith, New South Wales,
Australia

⁴³ GEOMAR Helmholtz Centre for Ocean Research Kiel, Düsternbrooker Weg 20, 24105 Kiel,
Germany

⁴⁴ NORCE Norwegian Research Centre, Jahnebakken 5, 5007 Bergen, Norway

⁴⁵ LOCEAN/IPSL laboratory, Sorbonne Université, CNRS/IRD/MNHN, Paris, France

⁴⁶ Climate and Environmental Physics, Physics Institute and Oeschger Centre for Climate Change
Research, University of Bern, Bern, Switzerland

⁴⁷ Jet Propulsion Laboratory, California Institute of Technology, Pasadena, CA, USA

15 Gregg Marland^{48,49}, Patrick C. McGuire⁵⁰, Joe R. Melton⁵¹, David R. Munro^{52,53}, Julia E.M.S
16 Nabel^{10,54}, Shin-Ichiro Nakaoka⁵⁵, Yosuke Niwa^{55,56}, Tsuneo Ono⁵⁷, Denis Pierrot⁵⁸, Benjamin
17 Poulter⁵⁹, Gregor Rehder⁶⁰, Laure Resplandy⁶¹, Eddy Robertson⁶², Christian Rödenbeck⁵⁴,
18 Thais M Rosan¹¹, Jörg Schwinger^{44,19}, Clemens Schwingshackl⁹, Roland Séférian²⁴,
19 Adrienne J. Sutton¹⁵, Colm Sweeney⁵³, Toste Tanhua⁴³, Pieter P Tans⁶³, Hanqin Tian⁶⁴,
20 Bronte Tilbrook^{65,66}, Francesco Tubiello⁶⁷, Guido R. van der Werf⁶⁸, Nicolas Vuichard¹³,
21 Chisato Wada⁵⁵, Rik Wanninkhof⁵⁸, Andrew J. Watson¹¹, David Willis³, Andrew J. Wiltshire⁶²,
22 Wenping Yuan⁶⁹, Chao Yue¹³, Xu Yue⁷⁰, Sönke Zaehle⁵⁴, Jiye Zeng⁵⁵
23

⁴⁸ Research Institute for Environment, Energy, and Economics, Appalachian State University, Boone, North Carolina, USA

⁴⁹ Department of Geological and Environmental Sciences, Appalachian State University, Boone, North Carolina, USA

⁵⁰ Department of Meteorology, Department of Geography & Environmental Science, National Centre for Atmospheric Science, University of Reading, Reading, UK

⁵¹ Climate Research Division, Environment and Climate Change Canada, Victoria, BC, Canada

⁵² Cooperative Institute for Research in Environmental Sciences, University of Colorado, Boulder, CO, 80305, USA

⁵³ National Oceanic & Atmospheric Administration/Global Monitoring Laboratory (NOAA/GML), Boulder, CO, 80305, USA

⁵⁴ Max Planck Institute for Biogeochemistry, Jena, Germany

⁵⁵ Earth System Division, National Institute for Environmental Studies, 16-2 Onogawa, Tsukuba, Ibaraki, 305-8506 Japan

⁵⁶ Meteorological Research Institute, 1-1 Nagamine, Tsukuba, Ibaraki, 305-0052 Japan

⁵⁷ Japan Fisheries Research and Education Agency, 2-12-4 Fukuura, Kanazawa-Ku, Yokohama 236-8648, Japan

⁵⁸ National Oceanic & Atmospheric Administration/Atlantic Oceanographic & Meteorological Laboratory (NOAA/AOML), Miami, FL 33149, USA

⁵⁹ NASA Goddard Space Flight Center, Biospheric Sciences Laboratory, Greenbelt, Maryland 20771, USA

⁶⁰ Leibniz Institute for Baltic Sea Research Warnemuende (IOW), Seestrasse 15; 18119 Rostock, Germany

⁶¹ Princeton University, Department of Geosciences and Princeton Environmental Institute, Princeton, NJ, USA

⁶² Met Office Hadley Centre, FitzRoy Road, Exeter EX1 3PB, UK

⁶³ National Oceanic and Atmospheric Administration, Earth System Research Laboratory (NOAA ESRL), Boulder, CO 80305, USA

⁶⁴ School of Forestry and Wildlife Sciences, Auburn University, 602 Duncan Drive, Auburn, AL 36849, USA

⁶⁵ CSIRO Oceans and Atmosphere, PO Box 1538, Hobart Tasmania 7001, Australia

⁶⁶ Australian Antarctic Partnership Program, University of Tasmania, Hobart, Australia

⁶⁷ Statistics Division, Food and Agriculture Organization of the United Nations, Via Terme di Caracalla, Rome 00153, Italy

⁶⁸ Faculty of Earth and Life Sciences, VU University, Amsterdam, The Netherlands

⁶⁹ School of Atmospheric Sciences, Sun Yat-sen University, Zhuhai, Guangdong 510245, China

⁷⁰ School of Environmental Science and Engineering, Nanjing University of Information Science and Technology (NUIST), Nanjing, China

24
25
26
27
28
29
30
31
32
33
34
35
36
37
38
39
40
41
42
43
44
45
46
47
48
49
50
51
52
53
54
55
56
57
58
59
60
61
62
63
64

Correspondence: Pierre Friedlingstein (p.friedlingstein@exeter.ac.uk)

Abstract

Accurate assessment of anthropogenic carbon dioxide (CO₂) emissions and their redistribution among the atmosphere, ocean, and terrestrial biosphere in a changing climate is critical to better understand the global carbon cycle, support the development of climate policies, and project future climate change. Here we describe and synthesise data sets and methodology to quantify the five major components of the global carbon budget and their uncertainties. Fossil CO₂ emissions (E_{FOS}) are based on energy statistics and cement production data, while emissions from land-use change (E_{LUC}), mainly deforestation, are based on land-use and land-use change data and bookkeeping models. Atmospheric CO₂ concentration is measured directly, and its growth rate (G_{ATM}) is computed from the annual changes in concentration. The ocean CO₂ sink (S_{OCEAN}) is estimated with global ocean biogeochemistry models and observation-based data-products. The terrestrial CO₂ sink (S_{LAND}) is estimated with dynamic global vegetation models. The resulting carbon budget imbalance (B_M), the difference between the estimated total emissions and the estimated changes in the atmosphere, ocean, and terrestrial biosphere, is a measure of imperfect data

65 and understanding of the contemporary carbon cycle. All uncertainties are reported as $\pm 1\sigma$.
66 For the first time, an approach is shown to reconcile the difference in our E_{LUC} estimate with
67 the one from national greenhouse gases inventories, supporting the assessment of
68 collective countries' climate progress.

69 For the year 2020, E_{FOS} declined by 5.4% relative to 2019, with fossil emissions at 9.5 ± 0.5
70 $GtC\ yr^{-1}$ ($9.3 \pm 0.5\ GtC\ yr^{-1}$ when the cement carbonation sink is included), E_{LUC} was 0.9 ± 0.7
71 $GtC\ yr^{-1}$, for a total anthropogenic CO_2 emission of $10.2 \pm 0.8\ GtC\ yr^{-1}$ ($37.4 \pm 2.9\ GtCO_2$).
72 Also, for 2020, G_{ATM} was $5.0 \pm 0.2\ GtC\ yr^{-1}$ ($2.4 \pm 0.1\ ppm\ yr^{-1}$), S_{OCEAN} was $3.0 \pm 0.4\ GtC\ yr^{-1}$
73 and S_{LAND} was $2.9 \pm 1\ GtC\ yr^{-1}$, with a B_{IM} of $-0.8\ GtC\ yr^{-1}$. The global atmospheric CO_2
74 concentration averaged over 2020 reached $412.45 \pm 0.1\ ppm$. Preliminary data for 2021,
75 suggest a rebound in E_{FOS} relative to 2020 of +4.8% (4.2% to 5.4%) globally.

76 Overall, the mean and trend in the components of the global carbon budget are consistently
77 estimated over the period 1959-2020, but discrepancies of up to $1\ GtC\ yr^{-1}$ persist for the
78 representation of annual to semi-decadal variability in CO_2 fluxes. Comparison of estimates
79 from multiple approaches and observations shows: (1) a persistent large uncertainty in the
80 estimate of land-use changes emissions, (2) a low agreement between the different
81 methods on the magnitude of the land CO_2 flux in the northern extra-tropics, and (3) a
82 discrepancy between the different methods on the strength of the ocean sink over the last
83 decade. This living data update documents changes in the methods and data sets used in
84 this new global carbon budget and the progress in understanding of the global carbon cycle
85 compared with previous publications of this data set (Friedlingstein et al., 2020;
86 Friedlingstein et al., 2019; Le Quéré et al., 2018b, 2018a, 2016, 2015b, 2015a, 2014, 2013).
87 The data presented in this work are available at <https://doi.org/10.18160/gcp-2021>
88 (Friedlingstein et al., 2021).

89 Executive Summary

90 **Global fossil CO₂ emissions (excluding cement carbonation) in 2021 are returning towards**
91 **their 2019 levels after decreasing [5.4%] in 2020.** The 2020 decrease was 0.52 GtC yr⁻¹ (1.9
92 GtCO₂ yr⁻¹), bringing 2020 emissions to 9.5 ± 0.5 GtC yr⁻¹ (34.8 ± 1.8 GtCO₂ yr⁻¹), comparable
93 to the emissions level of 2012. Preliminary estimates based on data available in March 2022
94 suggest fossil CO₂ emissions rebounded 4.8% in 2021 (4.2% to 5.4%), bringing emissions at
95 9.9 GtC yr⁻¹ (36.4 GtCO₂ yr⁻¹), back to about the same level as in 2019 (10.0 ± 0.5 GtC yr⁻¹,
96 36.7 ± 1.8 GtCO₂ yr⁻¹). Emissions from coal and gas in 2021 are expected to have rebounded
97 above 2019 levels, while emissions from oil were still below their 2019 level. Emissions are
98 expected to have been 5.7% higher in 2021 than in 2019 in China, reaching 3.0 GtC (11.1
99 GtCO₂) and also higher in India with a 3.2% increase in 2021 relative to 2019, reaching 0.74
100 GtC (2.7 GtCO₂). In contrast, projected 2021 emissions in the United States (1.4 GtC, 5.0
101 GtCO₂), European Union (0.8 GtC, 2.8 GtCO₂), and the rest of the world (4.0 GtC, 14.8 GtCO₂,
102 in aggregate) remained respectively 4.5%, 5.3%, and 4.0% below their 2019 levels. These
103 changes in 2021 emissions reflect the stringency of the COVID-19 confinement levels in
104 2020 and the pre-covid background trends in emissions in these countries.

105 **Fossil CO₂ emissions significantly decreased in 23 countries during the decade 2010-2019.**
106 Altogether, these 23 countries contribute to about 2.5 GtC yr⁻¹ fossil fuel CO₂ emissions over
107 the last decade, only about one quarter of world CO₂ fossil emissions.

108 **Global CO₂ emissions from land-use, land-use change, and forestry (LUC) converge based**
109 **on revised data of land-use change and show a small decrease over the past two decades.**
110 Near constant gross emissions estimated at 3.8 ± 0.6 GtC yr⁻¹ in the 2011-2020 decade are
111 only partly offset by growing carbon removals on managed land of 2.7 ± 0.4 GtC yr⁻¹,
112 resulting in the net emissions in managed land of 1.1 ± 0.7 GtC yr⁻¹ (4.1 ± 2.6 GtCO₂ yr⁻¹).
113 These net emissions decreased by 0.2 GtC in 2020 compared to 2019 levels, with large
114 uncertainty. Preliminary estimates for emissions in 2021 suggest a 0.1 GtC decrease for
115 2021, giving net emissions of 0.8 GtC yr⁻¹ (2.9 GtCO₂ yr⁻¹). The small decrease in net LUC
116 emissions amidst large uncertainty prohibits robust conclusions concerning trend changes of
117 total anthropogenic emissions. For the first time, we link the global carbon budget models'
118 estimates to the official country reporting of national greenhouse gases inventories. While

119 the global carbon budget distinguishes anthropogenic from natural drivers of land carbon
120 fluxes, country reporting is area-based and attributes part of the natural terrestrial sink on
121 managed land to the land-use sector. Accounting for this redistribution, the two approaches
122 are shown to be consistent with each other.

123 **The remaining carbon budget for a 50% likelihood to limit global warming to 1.5°C, 1.7°C**
124 **and 2°C has respectively reduced to 120 GtC (420 GtCO₂), 210 GtC (770 GtCO₂) and 350 GtC**
125 **(1270 GtCO₂) from the beginning of 2022, equivalent to 11, 20 and 32 years, assuming**
126 **2021 emissions levels.** Total anthropogenic emissions were 10.4 GtC yr⁻¹ (38.0 GtCO₂ yr⁻¹) in
127 2020, with a preliminary estimate of 10.7 GtC yr⁻¹ (39.3 GtCO₂ yr⁻¹) for 2021. The remaining
128 carbon budget to keep global temperatures below these climate targets has shrunk by 21
129 GtC (77 GtCO₂) since the release of the IPCC AR6 Working Group 1 assessment. Reaching
130 zero CO₂ emissions by 2050 entails cutting total anthropogenic CO₂ emissions by about 0.4
131 GtC (1.4 GtCO₂) each year on average, comparable to the decrease during 2020, highlighting
132 the scale of the action needed.

133 **The concentration of CO₂ in the atmosphere is set to reach 414.7 ppm in 2021, 50% above**
134 **pre-industrial levels.** The atmospheric CO₂ growth was 5.1 ± 0.02 GtC yr⁻¹ during the decade
135 2011-2020 (47% of total CO₂ emissions) with a preliminary 2021 growth rate estimate of
136 around 5 GtC yr⁻¹.

137 **The ocean CO₂ sink resumed a more rapid growth in the past decade after low or no**
138 **growth during the 1991-2002 period.** However, the growth of the ocean CO₂ sink in the
139 past decade has an uncertainty of a factor of three, with estimates based on data products
140 and estimates based on models showing an ocean sink increase of 0.9 GtC yr⁻¹ and 0.3 GtC
141 yr⁻¹ since 2010, respectively. The discrepancy in the trend originates from all latitudes but is
142 largest in the Southern Ocean. The ocean CO₂ sink was 2.8 ± 0.4 GtC yr⁻¹ during the decade
143 2011-2020 (26% of total CO₂ emissions), with a preliminary 2021 estimate of around 2.9 GtC
144 yr⁻¹.

145 **The land CO₂ sink continued to increase during the 2011-2020 period primarily in response**
146 **to increased atmospheric CO₂, albeit with large interannual variability.** The land CO₂ sink
147 was 3.1 ± 0.6 GtC yr⁻¹ during the 2011-2020 decade (29% of total CO₂ emissions), 0.5 GtC yr⁻¹
148 larger than during the previous decade (2000-2009), with a preliminary 2021 estimate of

149 around 3.3 GtC yr⁻¹. Year to year variability in the land sink is about 1 GtC yr⁻¹, making small
150 annual changes in anthropogenic emissions hard to detect in global atmospheric CO₂
151 concentration.

152 1 Introduction

153 The concentration of carbon dioxide (CO₂) in the atmosphere has increased from
154 approximately 277 parts per million (ppm) in 1750 (Joos and Spahni, 2008), the beginning of
155 the Industrial Era, to 412.4 ± 0.1 ppm in 2020 (Dlugokencky and Tans, 2022); Fig. 1). The
156 atmospheric CO₂ increase above pre-industrial levels was, initially, primarily caused by the
157 release of carbon to the atmosphere from deforestation and other land-use change
158 activities (Canadell et al., 2021). While emissions from fossil fuels started before the
159 Industrial Era, they became the dominant source of anthropogenic emissions to the
160 atmosphere from around 1950 and their relative share has continued to increase until
161 present. Anthropogenic emissions occur on top of an active natural carbon cycle that
162 circulates carbon between the reservoirs of the atmosphere, ocean, and terrestrial
163 biosphere on time scales from sub-daily to millennia, while exchanges with geologic
164 reservoirs occur at longer timescales (Archer et al., 2009).

165 The global carbon budget (GCB) presented here refers to the mean, variations, and trends in
166 the perturbation of CO₂ in the environment, referenced to the beginning of the Industrial
167 Era (defined here as 1750). This paper describes the components of the global carbon cycle
168 over the historical period with a stronger focus on the recent period (since 1958, onset of
169 atmospheric CO₂ measurements), the last decade (2011-2020), the last year (2020) and the
170 current year (2021). We quantify the input of CO₂ to the atmosphere by emissions from
171 human activities, the growth rate of atmospheric CO₂ concentration, and the resulting
172 changes in the storage of carbon in the land and ocean reservoirs in response to increasing
173 atmospheric CO₂ levels, climate change and variability, and other anthropogenic and natural
174 changes (Fig. 2). An understanding of this perturbation budget over time and the underlying
175 variability and trends of the natural carbon cycle is necessary to understand the response of
176 natural sinks to changes in climate, CO₂ and land-use change drivers, and to quantify
177 emissions compatible with a given climate stabilisation target.

178 The components of the CO₂ budget that are reported annually in this paper include separate
179 and independent estimates for the CO₂ emissions from (1) fossil fuel combustion and
180 oxidation from all energy and industrial processes; also including cement production and
181 carbonation (E_{FOS} ; GtC yr⁻¹) and (2) the emissions resulting from deliberate human activities
182 on land, including those leading to land-use change (E_{LUC} ; GtC yr⁻¹); and their partitioning

183 among (3) the growth rate of atmospheric CO₂ concentration (G_{ATM} ; GtC yr⁻¹), and the
184 uptake of CO₂ (the 'CO₂ sinks') in (4) the ocean (S_{OCEAN} ; GtC yr⁻¹) and (5) on land (S_{LAND} ; GtC
185 yr⁻¹). The CO₂ sinks as defined here conceptually include the response of the land (including
186 inland waters and estuaries) and ocean (including coasts and territorial seas) to elevated
187 CO₂ and changes in climate and other environmental conditions, although in practice not all
188 processes are fully accounted for (see Section 2.7). Global emissions and their partitioning
189 among the atmosphere, ocean and land are in reality in balance. Due to the combination of
190 imperfect spatial and/or temporal data coverage, errors in each estimate, and smaller terms
191 not included in our budget estimate (discussed in Section 2.7), the independent estimates
192 (1) to (5) above do not necessarily add up to zero. We therefore (a) additionally assess a set
193 of global atmospheric inverse model results that by design close the global carbon balance
194 (see Section 2.6), and (b) estimate a budget imbalance (B_{IM}), which is a measure of the
195 mismatch between the estimated emissions and the estimated changes in the atmosphere,
196 land and ocean, as follows:

$$197 \quad B_{IM} = E_{FOS} + E_{LUC} - (G_{ATM} + S_{OCEAN} + S_{LAND}) \quad (1)$$

198 G_{ATM} is usually reported in ppm yr⁻¹, which we convert to units of carbon mass per year, GtC
199 yr⁻¹, using 1 ppm = 2.124 GtC (Ballantyne et al., 2012; Table 1). All quantities are presented
200 in units of gigatonnes of carbon (GtC, 10¹⁵ gC), which is the same as petagrams of carbon
201 (PgC; Table 1). Units of gigatonnes of CO₂ (or billion tonnes of CO₂) used in policy are equal
202 to 3.664 multiplied by the value in units of GtC.

203 We also include a quantification of E_{FOS} by country, computed with both territorial and
204 consumption-based accounting (see Section 2), and discuss missing terms from sources
205 other than the combustion of fossil fuels (see Section 2.7).

206 The global CO₂ budget has been assessed by the Intergovernmental Panel on Climate
207 Change (IPCC) in all assessment reports (Prentice et al., 2001; Schimel et al., 1995; Watson
208 et al., 1990; Denman et al., 2007; Ciais et al., 2013; Canadell et al., 2021), and by others (e.g.
209 Ballantyne et al., 2012). The Global Carbon Project (GCP, www.globalcarbonproject.org, last
210 access: 11 March 2022) has coordinated this cooperative community effort for the annual
211 publication of global carbon budgets for the year 2005 (Raupach et al., 2007; including fossil
212 emissions only), year 2006 (Canadell et al., 2007), year 2007 (GCP, 2008), year 2008 (Le
213 Quéré et al., 2009), year 2009 (Friedlingstein et al., 2010), year 2010 (Peters et al., 2012b),

214 year 2012 (Le Quéré et al., 2013; Peters et al., 2013), year 2013 (Le Quéré et al., 2014), year
215 2014 (Le Quéré et al., 2015a; Friedlingstein et al., 2014), year 2015 (Jackson et al., 2016; Le
216 Quéré et al., 2015b), year 2016 (Le Quéré et al., 2016), year 2017 (Le Quéré et al., 2018a;
217 Peters et al., 2017), year 2018 (Le Quéré et al., 2018b; Jackson et al., 2018) year 2019
218 (Friedlingstein et al., 2019; Jackson et al., 2019; Peters et al., 2020) and more recently the
219 year 2020 (Friedlingstein et al., 2020; Le Quéré et al., 2021) . Each of these papers updated
220 previous estimates with the latest available information for the entire time series.

221 We adopt a range of ± 1 standard deviation (σ) to report the uncertainties in our estimates,
222 representing a likelihood of 68% that the true value will be within the provided range if the
223 errors have a Gaussian distribution, and no bias is assumed. This choice reflects the difficulty
224 of characterising the uncertainty in the CO₂ fluxes between the atmosphere and the ocean
225 and land reservoirs individually, particularly on an annual basis, as well as the difficulty of
226 updating the CO₂ emissions from land-use change. A likelihood of 68% provides an
227 indication of our current capability to quantify each term and its uncertainty given the
228 available information. The uncertainties reported here combine statistical analysis of the
229 underlying data, assessments of uncertainties in the generation of the data sets, and expert
230 judgement of the likelihood of results lying outside this range. The limitations of current
231 information are discussed in the paper and have been examined in detail elsewhere
232 (Ballantyne et al., 2015; Zscheischler et al., 2017). We also use a qualitative assessment of
233 confidence level to characterise the annual estimates from each term based on the type,
234 amount, quality, and consistency of the evidence as defined by the IPCC (Stocker et al.,
235 2013).

236 This paper provides a detailed description of the data sets and methodology used to
237 compute the global carbon budget estimates for the industrial period, from 1750 to 2020,
238 and in more detail for the period since 1959. It also provides decadal averages starting in
239 1960 including the most recent decade (2011-2020), results for the year 2020, and a
240 projection for the year 2021. Finally, it provides cumulative emissions from fossil fuels and
241 land-use change since the year 1750, the pre-industrial period; and since the year 1850, the
242 reference year for historical simulations in IPCC AR6 (Eyring et al., 2016). This paper is
243 updated every year using the format of 'living data' to keep a record of budget versions and
244 the changes in new data, revision of data, and changes in methodology that lead to changes

245 in estimates of the carbon budget. Additional materials associated with the release of each
246 new version will be posted at the Global Carbon Project (GCP) website
247 (<http://www.globalcarbonproject.org/carbonbudget>, last access: 11 March 2022), with fossil
248 fuel emissions also available through the Global Carbon Atlas
249 (<http://www.globalcarbonatlas.org>, last access: 11 March 2022). With this approach, we aim
250 to provide the highest transparency and traceability in the reporting of CO₂, the key driver
251 of climate change.

252 **2 Methods**

253 Multiple organisations and research groups around the world generated the original
254 measurements and data used to complete the global carbon budget. The effort presented
255 here is thus mainly one of synthesis, where results from individual groups are collated,
256 analysed, and evaluated for consistency. We facilitate access to original data with the
257 understanding that primary data sets will be referenced in future work (see Table 2 for how
258 to cite the data sets). Descriptions of the measurements, models, and methodologies follow
259 below, and detailed descriptions of each component are provided elsewhere.

260 This is the 16th version of the global carbon budget and the tenth revised version in the
261 format of a living data update in Earth System Science Data. It builds on the latest published
262 global carbon budget of Friedlingstein et al. (2020). The main changes are: the inclusion of
263 (1) data to year 2020 and a projection for the global carbon budget for year 2021; (2) a Kaya
264 analysis to identify the driving factors behind the recent trends in fossil fuel emissions
265 (changes in population, GDP per person, energy use per GDP, and CO₂ emissions per unit
266 energy), (3) an estimate of the ocean sink from models and data-products combined, (4) an
267 assessment of the relative contributions of increased atmospheric CO₂ and climate change
268 in driving the land and ocean sinks, and (5) an assessment of the current trends in
269 anthropogenic emissions and implications for the remaining carbon budget for specific
270 climate targets. The main methodological differences between recent annual carbon
271 budgets (2016-2020) are summarised in Table 3 and previous changes since 2006 are
272 provided in Table A7.

273 **2.1 Fossil CO₂ emissions (E_{FOS})**

274 **2.1.1 Historical period 1850-2020**

275 The estimates of global and national fossil CO₂ emissions (E_{FOS}) include the oxidation of fossil
276 fuels through both combustion (e.g., transport, heating) and chemical oxidation (e.g. carbon
277 anode decomposition in aluminium refining) activities, and the decomposition of carbonates
278 in industrial processes (e.g. the production of cement). We also include CO₂ uptake from the
279 cement carbonation process. Several emissions sources are not estimated or not fully
280 covered: coverage of emissions from lime production are not global, and decomposition of
281 carbonates in glass and ceramic production are included only for the “Annex 1” countries of
282 the United Nations Framework Convention on Climate Change (UNFCCC) for lack of activity
283 data. These omissions are considered to be minor. Short-cycle carbon emissions - for
284 example from combustion of biomass - are not included here but are accounted for in the
285 CO₂ emissions from land use (see section 2.2).

286 Our estimates of fossil CO₂ emissions are derived using the standard approach of activity
287 data and emission factors, relying on data collection by many other parties. Our goal is to
288 produce the best estimate of this flux, and we therefore use a prioritisation framework to
289 combine data from different sources that have used different methods, while being careful
290 to avoid double counting and undercounting of emissions sources. The CDIAC-FF emissions
291 dataset, derived largely from UN energy data, forms the foundation, and we extend
292 emissions to year Y-1 using energy growth rates reported by BP. We then proceed to replace
293 estimates using data from what we consider to be superior sources, for example Annex 1
294 countries’ official submissions to the UNFCCC. All data points are potentially subject to
295 revision, not just the latest year. For full details see Andrew and Peters (2021).

296 Other estimates of global fossil CO₂ emissions exist, and these are compared by Andrew
297 (2020a). The most common reason for differences in estimates of global fossil CO₂ emissions
298 is a difference in which emissions sources are included in the datasets. Datasets such as
299 those published by BP energy company, the US Energy Information Administration, and the
300 International Energy Agency’s ‘CO₂ emissions from fuel combustion’ are all generally limited
301 to emissions from combustion of fossil fuels. In contrast, datasets such as PRIMAP-hist,
302 CEDS, EDGAR, and GCP’s dataset aim to include all sources of fossil CO₂ emissions. See
303 Andrew (2020a) for detailed comparisons and discussion.

304 Cement absorbs CO₂ from the atmosphere over its lifetime, a process known as ‘cement
305 carbonation’. We estimate this CO₂ sink as the average of two studies in the literature (Cao
306 et al., 2020; Guo et al., 2021). Both studies use the same model, developed by Xi et al.
307 (2016), with different parameterisations and input data. Since carbonation is a function of
308 both current and previous cement production, we extend these estimates by one year to
309 2020 by using the growth rate derived from the smoothed cement emissions (10-year
310 smoothing) fitted to the carbonation data.

311 We use the Kaya Identity for a simple decomposition of CO₂ emissions into the key drivers
312 (Raupach et al., 2007). While there are variations (Peters et al 2017), we focus here on a
313 decomposition of CO₂ emissions into population, GDP per person, energy use per GDP, and
314 CO₂ emissions per energy. Multiplying these individual components together returns the
315 CO₂ emissions. Using the decomposition, it is possible to attribute the change in CO₂
316 emissions to the change in each of the drivers. This method gives a first order understanding
317 of what causes CO₂ emissions to change each year.

318 **2.1.2 2021 projection**

319 We provide a projection of global CO₂ emissions in 2021 by combining separate projections
320 for China, USA, EU, India, and for all other countries combined. The methods are different
321 for each of these. For China we combine monthly fossil fuel production data from the
322 National Bureau of Statistics, import/export data from the Customs Administration, and
323 monthly coal consumption estimates from SX Coal (2021), giving us partial data for the
324 growth rates to date of natural gas, petroleum, and cement, and of the consumption itself
325 for raw coal. We then use a regression model to project full-year emissions based on
326 historical observations. For the USA our projection is taken directly from the Energy
327 Information Administration’s (EIA) Short-Term Energy Outlook (EIA, 2022), combined with
328 the year-to-date growth rate of cement production. For the EU we use monthly energy data
329 from Eurostat to derive estimates of monthly CO₂ emissions through July, with coal
330 emissions extended first through September using a statistical relationship with reported
331 electricity generation from coal and other factors, then through December assuming normal
332 seasonal patterns. EU emissions from natural gas - a strongly seasonal cycle - are extended
333 through December using bias-adjusted Holt-Winters exponential smoothing (Chatfield,
334 1978). EU emissions from oil are derived using the EIA’s projection of oil consumption for

335 Europe. EU cement emissions are based on available year-to-date data from two of the
336 largest producers, Germany and Poland. India's projected emissions are derived from
337 estimates through August (September for coal) using the methods of Andrew (2020b) and
338 extrapolated assuming normal seasonal patterns. Emissions for the rest of the world are
339 derived using projected growth in economic production from the IMF (2022) combined with
340 extrapolated changes in emissions intensity of economic production. More details on the
341 E_{FOS} methodology and its 2021 projection can be found in Appendix C.1.

342 **2.2 CO₂ emissions from land-use, land-use change and forestry (E_{LUC})**

343 The net CO₂ flux from land-use, land-use change and forestry (E_{LUC}, called land-use change
344 emissions in the rest of the text) includes CO₂ fluxes from deforestation, afforestation,
345 logging and forest degradation (including harvest activity), shifting cultivation (cycle of
346 cutting forest for agriculture, then abandoning), and regrowth of forests following wood
347 harvest or abandonment of agriculture. Emissions from peat burning and drainage are
348 added from external datasets.

349 Three bookkeeping approaches (updated estimates each of BLUE (Hansis et al., 2015),
350 OSCAR (Gasser et al., 2020), and H&N2017 (Houghton and Nassikas, 2017)) were used to
351 quantify gross sources and sinks and the resulting net E_{LUC}. Uncertainty estimates were
352 derived from the Dynamic Global vegetation Models (DGVMs) ensemble for the time period
353 prior to 1960, using for the recent decades an uncertainty range of ± 0.7 GtC yr⁻¹, which is a
354 semi-quantitative measure for annual and decadal emissions and reflects our best value
355 judgement that there is at least 68% chance ($\pm 1\sigma$) that the true land-use change emission
356 lies within the given range, for the range of processes considered here. This uncertainty
357 range had been increased from 0.5 GtC yr⁻¹ after new bookkeeping models were included
358 that indicated a larger spread than assumed before (Le Quéré et al., 2018). Projections for
359 2021 are based on fire activity from tropical deforestation and degradation as well as
360 emissions from peat fires and drainage.

361

362 Our E_{LUC} estimates follow the definition of global carbon cycle models of CO₂ fluxes related
363 to land-use and land management and differ from IPCC definitions adopted in National GHG
364 Inventories (NGHGI) for reporting under the UNFCCC, which additionally generally include,
365 through adoption of the IPCC so-called managed land proxy approach, the terrestrial fluxes

366 occurring on land defined by countries as managed. This partly includes fluxes due to
367 environmental change (e.g. atmospheric CO₂ increase), which are part of S_{LAND} in our
368 definition. This causes the global emission estimates to be smaller for NGHGI than for the
369 global carbon budget definition (Grassi et al., 2018). The same is the case for the Food
370 Agriculture Organization (FAO) estimates of carbon fluxes on forest land, which include,
371 compared to S_{LAND}, both anthropogenic and natural sources on managed land (Tubiello et
372 al., 2021). Using the approach outlined in Grassi et al. (2021), here we map as additional
373 information the two definitions to each other, to provide a comparison of the
374 anthropogenic carbon budget to the official country reporting to the climate convention.
375 More details on the E_{LUC} methodology can be found in Appendix C.2.

376 **2.3 Growth rate in atmospheric CO₂ concentration (G_{ATM})**

377 **2.3.1 Historical period**

378 The rate of growth of the atmospheric CO₂ concentration is provided for years 1959-2020 by
379 the US National Oceanic and Atmospheric Administration Earth System Research Laboratory
380 (NOAA/ESRL; Dlugokencky and Tans, 2022), which is updated from Ballantyne et al. (2012)
381 and includes recent revisions to the calibration scale of atmospheric CO₂ measurements
382 (Hall et al., 2021). For the 1959-1979 period, the global growth rate is based on
383 measurements of atmospheric CO₂ concentration averaged from the Mauna Loa and South
384 Pole stations, as observed by the CO₂ Program at Scripps Institution of Oceanography
385 (Keeling et al., 1976). For the 1980-2020 time period, the global growth rate is based on the
386 average of multiple stations selected from the marine boundary layer sites with well-mixed
387 background air (Ballantyne et al., 2012), after fitting each station with a smoothed curve as
388 a function of time, and averaging by latitude band (Masarie and Tans, 1995). The annual
389 growth rate is estimated by Dlugokencky and Tans (2022) from atmospheric CO₂
390 concentration by taking the average of the most recent December-January months
391 corrected for the average seasonal cycle and subtracting this same average one year earlier.
392 The growth rate in units of ppm yr⁻¹ is converted to units of GtC yr⁻¹ by multiplying by a
393 factor of 2.124 GtC per ppm, assuming instantaneous mixing of CO₂ throughout the
394 atmosphere (Ballantyne et al., 2012).

395 Starting in 2020, NOAA/ESRL now provides estimates of atmospheric CO₂ concentrations
396 with respect to a new calibration scale, referred to as WMO-CO₂-X2019, in line with the
397 recommendation of the World Meteorological Organization (WMO) Global Atmosphere
398 Watch (GAW) community (Hall et al., 2021). The WMO-CO₂-X2019 scale improves upon the
399 earlier WMO-CO₂-X2007 scale by including a broader set of standards, which contain CO₂ in
400 a wider range of concentrations that span the range 250-800 ppm (versus 250–520 ppm for
401 WMO-CO₂-X2007). In addition, NOAA/ESRL made two minor corrections to the analytical
402 procedure used to quantify CO₂ concentrations, fixing an error in the second virial
403 coefficient of CO₂ and accounting for loss of a small amount of CO₂ to materials in the
404 manometer during the measurement process. The difference in concentrations measured
405 using WMO-CO₂-X2019 versus WMO-CO₂-X2007 is ~+0.18 ppm at 400 ppm and the
406 observational record of atmospheric CO₂ concentrations have been revised accordingly. The
407 revisions have been applied retrospectively in all cases where the calibrations were
408 performed by NOAA/ESRL, thus affecting measurements made by members of the WMO-
409 GAW programme and other regionally coordinated programmes (e.g., Integrated Carbon
410 Observing System, ICOS). Changes to the CO₂ concentrations measured across these
411 networks propagate to the global mean CO₂ concentrations. Comparing the estimates of
412 G_{ATM} made by Dlugokencky and Tans (2020), used in the Global Carbon Budget 2020
413 (Friedlingstein et al., 2020), with updated estimates from Dlugokencky and Tans (2022),
414 used here, we find that G_{ATM} reduced on average by -0.06 GtC yr⁻¹ during 2010-2019 and by -
415 0.01 GtC yr⁻¹ during 1959-2019 due to the new calibration. These changes are well within
416 the uncertainty ranges reported below. Hence the change in analytical procedures made by
417 NOAA/ESRL has a negligible impact on the atmospheric growth rate G_{ATM}.

418 The uncertainty around the atmospheric growth rate is due to four main factors. First, the
419 long-term reproducibility of reference gas standards (around 0.03 ppm for 1σ from the
420 1980s; Dlugokencky and Tans, 2022). Second, small unexplained systematic analytical errors
421 that may have a duration of several months to two years come and go. They have been
422 simulated by randomising both the duration and the magnitude (determined from the
423 existing evidence) in a Monte Carlo procedure. Third, the network composition of the
424 marine boundary layer with some sites coming or going, gaps in the time series at each site,
425 etc (Dlugokencky and Tans, 2022). The latter uncertainty was estimated by NOAA/ESRL with

426 a Monte Carlo method by constructing 100 "alternative" networks (Masarie and Tans, 1995;
427 NOAA/ESRL, 2019). The second and third uncertainties, summed in quadrature, add up to
428 0.085 ppm on average (Dlugokencky and Tans, 2022). Fourth, the uncertainty associated
429 with using the average CO₂ concentration from a surface network to approximate the true
430 atmospheric average CO₂ concentration (mass-weighted, in 3 dimensions) as needed to
431 assess the total atmospheric CO₂ burden. In reality, CO₂ variations measured at the stations
432 will not exactly track changes in total atmospheric burden, with offsets in magnitude and
433 phasing due to vertical and horizontal mixing. This effect must be very small on decadal and
434 longer time scales, when the atmosphere can be considered well mixed. Preliminary
435 estimates suggest this effect would increase the annual uncertainty, but a full analysis is not
436 yet available. We therefore maintain an uncertainty around the annual growth rate based
437 on the multiple stations data set ranges between 0.11 and 0.72 GtC yr⁻¹, with a mean of 0.61
438 GtC yr⁻¹ for 1959-1979 and 0.17 GtC yr⁻¹ for 1980-2020, when a larger set of stations were
439 available as provided by Dlugokencky and Tans (2022) but recognise further exploration of
440 this uncertainty is required. At this time, we estimate the uncertainty of the decadal
441 averaged growth rate after 1980 at 0.02 GtC yr⁻¹ based on the calibration and the annual
442 growth rate uncertainty but stretched over a 10-year interval. For years prior to 1980, we
443 estimate the decadal averaged uncertainty to be 0.07 GtC yr⁻¹ based on a factor
444 proportional to the annual uncertainty prior and after 1980 ($0.02 * [0.61/0.17]$ GtC yr⁻¹).

445 We assign a high confidence to the annual estimates of G_{ATM} because they are based on
446 direct measurements from multiple and consistent instruments and stations distributed
447 around the world (Ballantyne et al., 2012; Hall et al., 2021).

448 To estimate the total carbon accumulated in the atmosphere since 1750 or 1850, we use an
449 atmospheric CO₂ concentration of 277 ± 3 ppm or 286 ± 3 ppm, respectively, based on a
450 cubic spline fit to ice core data (Joos and Spahni, 2008). For the construction of the
451 cumulative budget shown in Figure 3, we use the fitted estimates of CO₂ concentration from
452 Joos and Spahni (2008) to estimate the annual atmospheric growth rate using the
453 conversion factors shown in Table 1. The uncertainty of ±3 ppm (converted to ±1σ) is taken
454 directly from the IPCC's AR5 assessment (Ciais et al., 2013). Typical uncertainties in the
455 growth rate in atmospheric CO₂ concentration from ice core data are equivalent to ±0.1-

456 0.15 GtC yr⁻¹ as evaluated from the Law Dome data (Etheridge et al., 1996) for individual 20-
457 year intervals over the period from 1850 to 1960 (Bruno and Joos, 1997).

458 **2.3.2 2021 projection**

459 We provide an assessment of G_{ATM} for 2021 based on the monthly calculated global
460 atmospheric CO₂ concentration (GLO) through August (Dlugokencky and Tans, 2022), and
461 bias-adjusted Holt–Winters exponential smoothing with additive seasonality (Chatfield,
462 1978) to project to January 2022. Additional analysis suggests that the first half of the year
463 (the boreal winter-spring-summer transition) shows more interannual variability than the
464 second half of the year (the boreal summer-autumn-winter transition), so that the exact
465 projection method applied to the second half of the year has a relatively smaller impact on
466 the projection of the full year. Uncertainty is estimated from past variability using the
467 standard deviation of the last 5 years' monthly growth rates.

468 **2.4 Ocean CO₂ sink**

469 The reported estimate of the global ocean anthropogenic CO₂ sink S_{OCEAN} is derived as the
470 average of two estimates. The first estimate is derived as the mean over an ensemble of
471 eight global ocean biogeochemistry models (GOBMs, Table 4 and Table A2). The second
472 estimate is obtained as the mean over an ensemble of seven observation-based data-
473 products (Table 4 and Table A3). An eighth product (Watson et al., 2020) is shown, but is not
474 included in the ensemble average as it differs from the other products by adjusting the flux
475 to a cool, salty ocean surface skin (see Appendix C.3.1 for a discussion of the Watson
476 product). The GOBMs simulate both the natural and anthropogenic CO₂ cycles in the ocean.
477 They constrain the anthropogenic air-sea CO₂ flux (the dominant component of S_{OCEAN}) by
478 the transport of carbon into the ocean interior, which is also the controlling factor of
479 present-day ocean carbon uptake in the real world. They cover the full globe and all seasons
480 and were recently evaluated against surface ocean carbon observations, suggesting they are
481 suitable to estimate the annual ocean carbon sink (Hauck et al., 2020). The data-products
482 are tightly linked to observations of $f\text{CO}_2$ (fugacity of CO₂, which equals $p\text{CO}_2$ corrected for
483 the non-ideal behaviour of the gas; Pfeil et al., 2013), which carry imprints of temporal and
484 spatial variability, but are also sensitive to uncertainties in gas-exchange parameterizations
485 and data-sparsity. Their asset is the assessment of interannual and spatial variability (Hauck

486 et al., 2020). We further use two diagnostic ocean models to estimate S_{OCEAN} over the
487 industrial era (1781-1958).

488 The global $f\text{CO}_2$ -based flux estimates were adjusted to remove the pre-industrial ocean
489 source of CO_2 to the atmosphere of 0.61 GtC yr^{-1} from river input to the ocean (the average
490 of $0.45 \pm 0.18 \text{ GtC yr}^{-1}$ by Jacobson et al. (2007) and $0.78 \pm 0.41 \text{ GtC yr}^{-1}$ by Resplandy et al.,
491 2018), to satisfy our definition of S_{OCEAN} (Hauck et al., 2020). The river flux adjustment was
492 distributed over the latitudinal bands using the regional distribution of Aumont et al. (2001;
493 North: 0.16 GtC yr^{-1} , Tropics: 0.15 GtC yr^{-1} , South: 0.30 GtC yr^{-1}), acknowledging that the
494 boundaries of Aumont et al (2001; namely 20°S and 20°N) are not consistent with the
495 boundaries otherwise used in the GCB (30°S and 30°N). A recent modelling study (Lacroix et
496 al., 2020) suggests that more of the riverine outgassing is located in the tropics than in the
497 Southern Ocean; and hence this regional distribution is associated with a major uncertainty.
498 Anthropogenic perturbations of river carbon and nutrient transport to the ocean are not
499 considered (see section 2.7).

500 We derive S_{OCEAN} from GOBMs by using a simulation (sim A) with historical forcing of climate
501 and atmospheric CO_2 , accounting for model biases and drift from a control simulation (sim
502 B) with constant atmospheric CO_2 and normal year climate forcing. A third simulation (sim
503 C) with historical atmospheric CO_2 increase and normal year climate forcing is used to
504 attribute the ocean sink to CO_2 (sim C minus sim B) and climate (sim A minus sim C) effects.
505 Data-products are adjusted to represent the full ocean area by a simple scaling approach
506 when coverage is below 98%. GOBMs and data-products fall within the observational
507 constraints over the 1990s ($2.2 \pm 0.7 \text{ GtC yr}^{-1}$, Ciais et al., 2013) after applying adjustments .
508 We assign an uncertainty of $\pm 0.4 \text{ GtC yr}^{-1}$ to the ocean sink based on a combination of
509 random (ensemble standard deviation) and systematic uncertainties (GOBMs bias in
510 anthropogenic carbon accumulation, previously reported uncertainties in $f\text{CO}_2$ -based data-
511 products; see section C.3.3). We assess a medium confidence level to the annual ocean CO_2
512 sink and its uncertainty because it is based on multiple lines of evidence, it is consistent with
513 ocean interior carbon estimates (Gruber et al., 2019, see section 3.5.5) and the results are
514 consistent in that the interannual variability in the GOBMs and data-based estimates are all
515 generally small compared to the variability in the growth rate of atmospheric CO_2
516 concentration. We refrain from assigning a high confidence because of the systematic

517 deviation between the GOBM and data-product trends since around 2002. More details on
518 the S_{OCEAN} methodology can be found in Appendix C.3.

519 The ocean CO_2 sink forecast for the year 2021 is based on the annual historical and
520 estimated 2021 atmospheric CO_2 concentration (Dlugokencky and Tans 2021), historical and
521 estimated 2021 annual global fossil fuel emissions from this year's carbon budget, and the
522 spring (March, April, May) Oceanic Niño Index (ONI) index (NCEP, 2022). Using a non-linear
523 regression approach, i.e., a feed-forward neural network, atmospheric CO_2 , the ONI index
524 and the fossil fuel emissions are used as training data to best match the annual ocean CO_2
525 sink (i.e. combined S_{OCEAN} estimate from GOBMs and data products) from 1959 through
526 2020 from this year's carbon budget. Using this relationship, the 2021 S_{OCEAN} can then be
527 estimated from the projected 2021 input data using the non-linear relationship established
528 during the network training. To avoid overfitting, the neural network was trained with a
529 variable number of hidden neurons (varying between 2-5) and 20% of the randomly
530 selected training data were withheld for independent internal testing. Based on the best
531 output performance (tested using the 20% withheld input data), the best performing
532 number of neurons was selected. In a second step, we trained the network 10 times using
533 the best number of neurons identified in step 1 and different sets of randomly selected
534 training data. The mean of the 10 trainings is considered our best forecast, whereas the
535 standard deviation of the 10 ensembles provides a first order estimate of the forecast
536 uncertainty. This uncertainty is then combined with the S_{OCEAN} uncertainty (0.4 GtC yr^{-1}) to
537 estimate the overall uncertainty of the 2021 prediction.

538 **2.5 Terrestrial CO_2 sink**

539 The terrestrial land sink (S_{LAND}) is thought to be due to the combined effects of fertilisation
540 by rising atmospheric CO_2 and N inputs on plant growth, as well as the effects of climate
541 change such as the lengthening of the growing season in northern temperate and boreal
542 areas. S_{LAND} does not include land sinks directly resulting from land-use and land-use change
543 (e.g., regrowth of vegetation) as these are part of the land-use flux (E_{LUC}), although system
544 boundaries make it difficult to attribute exactly CO_2 fluxes on land between S_{LAND} and E_{LUC}
545 (Erb et al., 2013).

546 S_{LAND} is estimated from the multi-model mean of 17 DGVMs (Table A1). As described in
547 Appendix C.4, DGVMs simulations include all climate variability and CO_2 effects over land,

548 with 12 DGVMs also including the effect of N inputs. The DGVMs estimate of S_{LAND} does not
549 include the export of carbon to aquatic systems or its historical perturbation, which is
550 discussed in Appendix D3. See Appendix C.4 for DGVMs evaluation and uncertainty
551 assessment for S_{LAND} , using the International Land Model Benchmarking system (ILAMB;
552 Collier et al., 2018). More details on the S_{LAND} methodology can be found in Appendix C.4.
553 Like the ocean forecast, the land CO_2 sink (S_{LAND}) forecast is based on the annual historical
554 and estimated 2021 atmospheric CO_2 concentration (Dlugokencky and Tans 2021), historical
555 and estimated 2021 annual global fossil fuel emissions from this year's carbon budget, and
556 the summer (June, July, August) ONI index (NCEP, 2021). All training data are again used to
557 best match S_{LAND} from 1959 through 2020 from this year's carbon budget using a feed-
558 forward neural network. To avoid overfitting, the neural network was trained with a variable
559 number of hidden neurons (varying between 2-15), larger than for S_{OCEAN} prediction due to
560 the stronger land carbon interannual variability. As done for S_{OCEAN} , a pre-training selects the
561 optimal number of hidden neurons based on 20% withheld input data, and in a second step,
562 an ensemble of 10 forecasts is produced to provide the mean forecast plus uncertainty. This
563 uncertainty is then combined with the S_{LAND} uncertainty for 2020 (1.0 GtC yr^{-1}) to estimate
564 the overall uncertainty of the 2021 prediction.

565 **2.6 The atmospheric perspective**

566 The world-wide network of in-situ atmospheric measurements and satellite derived
567 atmospheric CO_2 column ($x\text{CO}_2$) observations put a strong constraint on changes in the
568 atmospheric abundance of CO_2 . This is true globally (hence our large confidence in G_{ATM}),
569 but also regionally in regions with sufficient observational density found mostly in the extra-
570 tropics. This allows atmospheric inversion methods to constrain the magnitude and location
571 of the combined total surface CO_2 fluxes from all sources, including fossil and land-use
572 change emissions and land and ocean CO_2 fluxes. The inversions assume E_{FOS} to be well
573 known, and they solve for the spatial and temporal distribution of land and ocean fluxes
574 from the residual gradients of CO_2 between stations that are not explained by fossil fuel
575 emissions. By design, such systems thus close the carbon balance ($B_{\text{IM}} = 0$) and thus provide
576 an additional perspective on the independent estimates of the ocean and land fluxes.
577 This year's release includes six inversion systems that are described in Table A4. Each system
578 is rooted in Bayesian inversion principles but uses slightly different methodologies. These

579 differences concern the selection of atmospheric CO₂ data and the choice of a-priori fluxes
580 to refine with these data. They also differ in spatial and temporal resolution, assumed
581 correlation structures, and mathematical approach of the models (see references in Table
582 A4 for details). Importantly, the systems use a variety of transport models, which was
583 demonstrated to be a driving factor behind differences in atmospheric inversion-based flux
584 estimates, and specifically their distribution across latitudinal bands (Gaubert et al., 2019;
585 Schuh et al., 2019). Multiple inversion systems (UoE, CTE, and CAMS) were previously tested
586 with satellite xCO₂ retrievals from GOSAT or OCO-2 measurements, but their results at the
587 larger scales (as discussed in this work) did not deviate substantially from their in-situ
588 counterparts and are therefore not separately included. One inversion this year (CMS-Flux)
589 used ACOS-GOSAT v9 retrievals between July 2009 and Dec 2014 and OCO-2 b10 retrievals
590 between Jan 2015 to Dec 2015, in addition to the in-situ observational CO₂ mole fraction
591 records.

592 The original products delivered by the inverse modellers were modified to facilitate the
593 comparison to the other elements of the budget, specifically on 3 accounts: (1) global total
594 fossil fuel emissions, (2) riverine CO₂ transport, and (3) cement carbonation CO₂ uptake.
595 Details are given below. We note that with these adjustments the inverse results no longer
596 represent the net atmosphere-surface exchange over land/ocean areas as sensed by
597 atmospheric observations. Instead for land, they become the net uptake of CO₂ by
598 vegetation and soils that is not exported by fluvial systems, similar to the DGVMs estimates.
599 For oceans, they become the net uptake of anthropogenic CO₂, similar to the GOBMs
600 estimates.

601 The inversion systems prescribe global fossil fuel emissions based on the GCP's Gridded
602 Fossil Emissions Dataset version 2021.2 (GCP-GridFEDv2021.2; Jones et al., 2021b), which is
603 an update to 2019 of the first version of GCP-GridFED presented by Jones et al. (2021a).
604 GCP-GridFEDv2021.2 scales gridded estimates of CO₂ emissions from EDGARv4.3.2
605 (Janssens-Maenhout et al., 2019) within national territories to match national emissions
606 estimates provided by the GCB for the years 1959-2020, which were compiled following the
607 methodology described in Section 2.1 with all datasets available on August 14th 2021 (R.
608 Andrew, *pers. comm.*). Small differences between the systems due to for instance regridding
609 to the transport model resolution are corrected for in the latitudinal partitioning we

610 present, to ensure agreement with the estimate of E_{FOS} in this budget. We also note that the
611 ocean fluxes used as prior by 5 out of 6 inversions are part of the suite of the ocean process
612 model or fCO_2 data products listed in Section 2.4. Although these fluxes are further adjusted
613 by the atmospheric inversions, it makes the inversion estimates of the ocean fluxes not
614 completely independent of S_{OCEAN} assessed here.

615 To facilitate comparisons to the independent S_{OCEAN} and S_{LAND} , we used the same corrections
616 for transport and outgassing of carbon transported from land to ocean, as done for the
617 observation-based estimates of S_{OCEAN} (see Appendix C.3). Furthermore, the inversions did
618 not include a cement carbonation sink (see section 2.1) and therefore this GCB component
619 is implicitly part of their total land sink estimate. In the numbers presented in this budget,
620 each year's global carbonation sink from cement was subtracted from each year's estimated
621 land sink in each inversion, distributed proportional to fossil fuel emissions per region
622 (North-Tropics-South).

623 The atmospheric inversions are evaluated using vertical profiles of atmospheric CO_2
624 concentrations (Fig. B4). More than 30 aircraft programs over the globe, either regular
625 programs or repeated surveys over at least 9 months, have been used to assess model
626 performance (with space-time observational coverage sparse in the SH and tropics, and
627 denser in NH mid-latitudes; Table A6). The six models are compared to the independent
628 aircraft CO_2 measurements between 2 and 7 km above sea level between 2001 and 2020.
629 Results are shown in Fig. B4 and discussed in Section 3.7.

630 With a relatively small ensemble ($N=6$) of systems that moreover share some a-priori fluxes
631 used with one another, or with the process-based models, it is difficult to justify using their
632 mean and standard deviation as a metric for uncertainty across the ensemble. We therefore
633 report their full range (min-max) without their mean. More details on the atmospheric
634 inversions methodology can be found in Appendix C.5.

635 **2.7 Processes not included in the global carbon budget**

636 The contribution of anthropogenic CO and CH_4 to the global carbon budget is not fully
637 accounted for in Eq. (1) and is described in Appendix D1. The contributions of other
638 carbonates to CO_2 emissions is described in Appendix D2. The contribution of anthropogenic
639 changes in river fluxes is conceptually included in Eq. (1) in S_{OCEAN} and in S_{LAND} , but it is not

640 represented in the process models used to quantify these fluxes. This effect is discussed in
641 Appendix D3. Similarly, the loss of additional sink capacity from reduced forest cover is
642 missing in the combination of approaches used here to estimate both land fluxes (E_{LUC} and
643 S_{LAND}) and its potential effect is discussed and quantified in Appendix D4.

644

645 **3 Results**

646 For each component of the global carbon budget, we present results for three different time
647 periods: the full historical period, from 1850 to 2020, the six decades in which we have
648 atmospheric concentration records from Mauna Loa (1960-2020), a specific focus on last
649 year (2020), and the projection for the current year (2021). Subsequently, we assess the
650 combined constraints from the budget components (often referred to as a bottom-up
651 budget) against the top-down constraints from inverse modelling of atmospheric
652 observations. We do this for the global balance of the last decade, as well as for a regional
653 breakdown of land and ocean sinks by broad latitude bands.

654 **3.1 Fossil CO₂ Emissions**

655 **3.1.1 Historical period 1850-2020**

656 Cumulative fossil CO₂ emissions for 1850-2020 were 455 ± 25 GtC, including the cement
657 carbonation sink (Fig. 3, Table 8) .

658 In this period, 46% of fossil CO₂ emissions came from coal, 35% from oil, 14% from natural
659 gas, 3% from decomposition of carbonates, and 1% from flaring.

660 In 1850, the UK stood for 62% of global fossil CO₂ emissions. In 1891 the combined
661 cumulative emissions of the current members of the European Union reached and
662 subsequently surpassed the level of the UK. Since 1917 US cumulative emissions have been
663 the largest. Over the entire period 1850-2020, US cumulative emissions amounted to
664 110GtC (25% of world total) , the EU's to 80 GtC (18%), and China's to 60 GtC (14%).

665 There are three additional global datasets that include all sources of fossil CO₂ emissions:
666 CDIAC-FF (Gilfillan and Marland, 2021), CEDS version v_2021_04_21 (Hoesly et al., 2018);
667 O'Rourke et al., 2021) and PRIMAP-hist version 2.3.1 (Gütschow et al., 2016, 2021), although
668 these datasets are not independent. CDIAC-FF has the lowest cumulative emissions over
669 1750-2018 at 437 GtC, GCP has 443 GtC, CEDS 445 GtC, PRIMAP-hist TP 453 GtC, and

670 PRIMAP-hist CR 455 GtC. CDIAC-FF excludes emissions from lime production, while neither
671 CDIAC-FF nor GCP explicitly include emissions from international bunker fuels prior to 1950.
672 CEDS has higher emissions from international shipping in recent years, while PRIMAP-hist
673 has higher fugitive emissions than the other datasets. However, in general these four
674 datasets are in relative agreement as to total historical global emissions of fossil CO₂.

675 **3.1.2 Recent period 1960-2020**

676 Global fossil CO₂ emissions, E_{FOS} (including the cement carbonation sink), have increased
677 every decade from an average of 3.0 ± 0.2 GtC yr⁻¹ for the decade of the 1960s to an average
678 of 9.5 ± 0.5 GtC yr⁻¹ during 2011-2020 (Table 6, Fig. 2 and Fig. 5). The growth rate in these
679 emissions decreased between the 1960s and the 1990s, from 4.3% yr⁻¹ in the 1960s (1960-
680 1969), 3.2% yr⁻¹ in the 1970s (1970-1979), 1.6% yr⁻¹ in the 1980s (1980-1989), to 0.9% yr⁻¹ in
681 the 1990s (1990-1999). After this period, the growth rate began increasing again in the
682 2000s at an average growth rate of 3.0% yr⁻¹, decreasing to 0.6% yr⁻¹ for the last decade
683 (2011-2020). China's emissions increased by +1.0% yr⁻¹ on average over the last 10 years
684 dominating the global trend, followed by India's emissions increase by +3.9% yr⁻¹, while
685 emissions decreased in EU27 by -1.9% yr⁻¹, and in the USA by -1.1% yr⁻¹. Fig.6 illustrates the
686 spatial distribution of fossil fuel emissions for the 2011-2020 period.

687 E_{FOS} includes the uptake of CO₂ by cement via carbonation which has increased with
688 increasing stocks of cement products, from an average of 20 MtC yr⁻¹ (0.02 GtC yr⁻¹) in the
689 1960s to an average of 200 MtC yr⁻¹ (0.2 GtC yr⁻¹) during 2011-2020 (Fig. 5).

690 **3.1.3 Final year 2020**

691 Global fossil CO₂ emissions were 5.4% lower in 2020 than in 2019, because of the COVID-19
692 pandemic, with a decline of 0.5 GtC to reach 9.5 ± 0.5 GtC (9.3 ± 0.5 GtC when including the
693 cement carbonation sink) in 2020 (Fig. 5), distributed among coal (40%), oil (32%), natural
694 gas (21%), cement (5%) and others (2%). Compared to the previous year, 2020 emissions
695 from coal, oil and gas declined by 4.4%, 9.7% and 2.3% respectively, while emissions from
696 cement increased by 0.8%. All growth rates presented are adjusted for the leap year, unless
697 stated otherwise.

698 In 2020, the largest absolute contributions to global fossil CO₂ emissions were from China
699 (31%), the USA (14%), the EU27 (7%), and India (7%). These four regions account for 59% of

700 global CO₂ emissions, while the rest of the world contributed 41%, including international
701 aviation and marine bunker fuels (2.9% of the total). Growth rates for these countries from
702 2019 to 2020 were +1.4% (China), -10.6% (USA), -10.9% (EU27), and -7.3% (India), with -
703 7.0% for the rest of the world. The per-capita fossil CO₂ emissions in 2020 were 1.2 tC
704 person⁻¹ yr⁻¹ for the globe, and were 3.9 (USA), 2.0 (China), 1.6 (EU27) and 0.5 (India) tC
705 person⁻¹ yr⁻¹ for the four highest emitting countries (Fig. 5).

706 The COVID-19 induced decline in emissions of -5.4% in 2020 is close to the projected decline
707 of -6.7%, which was the median of four approaches, published in Friedlingstein et al. (2020).
708 Of the four approaches, the 'GCP' method was closest at -5.8%. That method was based on
709 national emissions projections for China, the USA, the EU27, and India using reported
710 monthly activity data when available and projections of gross domestic product corrected
711 for trends in fossil fuel intensity (I_{FOS}) for the rest of the world. Of the regions, the projection
712 for the EU27 was least accurate, and the reasons for this are discussed by Andrew (2021).

713 **3.1.4 Year 2021 Projection**

714 Globally, we estimate that global fossil CO₂ emissions will rebound 4.8% in 2021 (4.2% to
715 5.4%) to 9.9 GtC (36.4 GtCO₂), returning near their 2019 emission levels of 10.0 GtC (36.7
716 GtCO₂). Global increase in 2021 emissions per fuel types are +6.3% (range 5.5% to 7.0%) for
717 coal, +4.0% (range 2.6% to 5.4%) for oil, +3.8% (range 2.8% to 4.8%) for natural gas, and
718 +3.2% (range 1.7% to 4.6%) for cement.

719 For China, projected fossil emissions in 2021 are expected to increase by 4.3% (range 3.0%
720 to 5.4%) compared with 2020 emissions, bringing 2021 emissions for China around 3.0 GtC
721 yr⁻¹ (11.1 GtCO₂ yr⁻¹). Chinese emissions appear to have risen in both 2020 and 2021 despite
722 the economic disruptions of COVID-19. Increases in fuel specific projections for China are
723 +4.1% for coal, +4.4% for oil, +12.8% natural gas, and a decrease of 0.1% for cement.

724 For the USA, the Energy Information Administration (EIA) emissions projection for 2021
725 combined with cement clinker data from USGS gives an increase of 6.8% (range 6.6% to
726 7.0%) compared to 2020, bringing USA 2021 emissions around 1.4 GtC yr⁻¹ (5.0 GtCO₂ yr⁻¹).
727 This is based on separate projections for coal +17.1%, oil +9.0%, natural gas -0.8%, and
728 cement +0.3%.

729 For the European Union, our projection for 2021 is for an increase of 6.3% (range 4.3% to
730 8.3%) over 2020, with 2021 emissions around 0.8 GtC yr⁻¹ (2.8 GtCO₂ yr⁻¹). This is based on
731 separate projections for coal of +14.6%, oil +3.7%, natural gas +4.6%, and cement 0.3%.

732 For India, our projection for 2021 is an increase of 11.2% (range of 10.7% to 11.7%) over
733 2020, with 2021 emissions around 0.7 GtC yr⁻¹ (2.7 GtCO₂ yr⁻¹). This is based on separate
734 projections for coal of +13.9%, oil +3.4%, natural gas +4.8%, and cement +21.6%.

735 For the rest of the world, the expected growth rate for 2021 is 3.2% (range 2.0% to 4.3%).
736 This is computed using the GDP projection for the world (excluding China, the USA, the EU,
737 and India) of 4.4% made by the IMF (2022) and a decrease in I_{FOS} of -1.7%yr⁻¹, which is the
738 average over 2011-2020. The uncertainty range is based on the standard deviation of the
739 interannual variability in I_{FOS} during 2011–2020 of 0.6%yr⁻¹ and our estimates of uncertainty
740 in the IMF’s GDP forecast of 0.6%. The methodology allows independent projections for
741 coal, oil, natural gas, cement, and other components, which add to the total emissions in
742 the rest of the world. The fuel specific projected 2021 growth rates for the rest of the world
743 are: +3.2% (range 0.7% to 5.8%) for coal, +2.3% (-0.3% to +4.9%) for oil, +4.1% (2.6% to
744 5.7%) for natural gas, +4.8% (+2.7% to +6.9%) for cement.

745 Independently, the IEA has published two forecasts of global fossil energy CO₂ emissions
746 (i.e., a subset of fossil CO₂ emissions), first in April (4.8%; IEA, 2021a) and so revised in
747 October at 4% (IEA, 2021b). In March 2022 they also published a new, preliminary estimate
748 of 6% growth (IEA, 2021a). Carbon Monitor produces estimates of global emissions with low
749 temporal lag, and their estimates suggest that emissions were 5.1% higher than in 2020
750 (Carbon Monitor, 2022).

751 **3.2 Emissions from Land Use Changes**

752 **3.2.1 Historical period 1850-2020**

753 Cumulative CO₂ emissions from land-use changes (E_{LUC}) for 1850-2020 were 200 ± 65 GtC
754 (Table 8; Fig. 3; Fig. 13). The cumulative emissions from E_{LUC} are particularly uncertain, with
755 large spread among individual estimates of 140 GtC (updated H&N2017), 270 GtC (BLUE),
756 and 195 GtC (OSCAR) for the three bookkeeping models and a similar wide estimate of 190 ±
757 60 GtC for the DGVMs (all cumulative numbers are rounded to the nearest 5GtC). These
758 estimates are broadly consistent with indirect constraints from vegetation biomass

759 observations, giving a cumulative source of 155 ± 50 GtC over the 1901-2012 period (Li et
760 al., 2017). However, given the large spread, a best estimate is difficult to ascertain.

761 **3.2.2 Recent period 1960-2020**

762 In contrast to growing fossil emissions, CO₂ emissions from land-use, land-use change and
763 forestry have remained relatively constant, at around 1.3 ± 0.7 GtC yr⁻¹ over the 1970-1999
764 period, and even show a slight decrease over the last 20 years, reaching 1.1 ± 0.7 GtC yr⁻¹ for
765 the 2011-2020 period (Table 6), but with large spread across estimates (Table 5, Fig. 7).

766 Emissions are relatively constant in the DGVMs ensemble of models since the 1970s, with
767 similar mean values until the 1990s as the bookkeeping mean and large model spread (Table
768 5, Fig. 7). The DGVMs average grows larger than the bookkeeping average in the recent
769 decades and shows no sign of decreasing emissions, which is, however, expected as DGVM-
770 based estimates include the loss of additional sink capacity, which grows with time, while
771 the bookkeeping estimates do not (Appendix D4).

772 E_{LUC} is a net term of various gross fluxes, which comprise emissions and removals. Gross
773 emissions are on average 2-4 times larger than the net E_{LUC} emissions, and remained largely
774 constant over the last 60 years, with a moderate increase from an average of 3.4 ± 0.9 GtC
775 yr⁻¹ for the decade of the 1960s to an average of 3.8 ± 0.6 GtC yr⁻¹ during 2011-2020 (Fig.7,
776 Table 5), showing the relevance of land management such as harvesting or rotational
777 agriculture. Increases in gross removals, from 1.9 ± 0.4 GtC yr⁻¹ for the 1960s to 2.7 ± 0.4 GtC
778 yr⁻¹ for 2011-2020, were larger than the increase in gross emissions. Since the processes
779 behind gross removals, foremost forest regrowth and soil recovery, are all slow, while gross
780 emissions include a large instantaneous component, short-term changes in land-use
781 dynamics, such as a temporary decrease in deforestation, influences gross emissions
782 dynamics more than gross removals dynamics. It is these relative changes to each other that
783 explain the decrease in net E_{LUC} emissions over the last two decades and the last few years.
784 Gross fluxes differ more across the three bookkeeping estimates than net fluxes, which is
785 expected due to different process representation; in particular, treatment of shifting
786 cultivation, which increases both gross emissions and removals, differs across models.

787 There is a decrease in net CO₂ emissions from land-use change over the last decade (Fig. 7,
788 Table 6), in contrast to earlier estimates of no clear trend across E_{LUC} estimates

789 (Friedlingstein et al., 2020, Hong et al., 2021). The trend in the last decade is now about -4%
790 per year, compared to the +1.8% per year reported by Friedlingstein et al. (2020). This
791 decrease is principally attributable to changes in E_{LUC} estimates from BLUE and OSCAR,
792 which relate to changes in the underlying land-use forcing, LUH2 (Chini et al. 2021, Hurtt et
793 al. 2020) based on HYDE3.3 (Klein Goldewijk et al., 2017a, b): HYDE3.3 now incorporates
794 updated estimates of agricultural areas by the FAO and uses multi-annual land cover maps
795 from satellite remote sensing (ESA CCI Land Cover) to constrain contemporary land cover
796 patterns (see Appendix C.2.2 for details) . These changes lead to lower global E_{LUC} estimates
797 in the last two decades compared to earlier versions of the global carbon budget due most
798 notably to lower emissions from cropland expansion, particularly in the tropical regions.
799 Rosan et al. (2021) showed that for Brazil, the new HYDE3.3 version is closer to
800 independent, regional estimates of land-use and land cover change (MapBiomas, 2021) with
801 respect to spatial patterns, but it shows less land-use and land cover changes than these
802 independent estimates, while HYDE3.2-based estimates had shown higher changes and
803 lower emissions. The update in land-use forcing leads to a decrease in estimated emissions
804 in Brazil across several models after the documented deforestation peak of 2003-2004 that
805 preceded policies and monitoring systems decreasing deforestation rates (Rosan et al.,
806 2021). However, estimated emissions based on the new land-use forcing do not reflect the
807 rise in Brazilian deforestation in the recent few years (Silva Junior, 2021), and associated
808 increasing emissions from deforestation would have been missed here. The update in FAO
809 agricultural areas in Brazil also implied that substantial interannual variability reported to
810 earlier FAO assessment and captured by the HYDE3.2 version since 2000 was removed. Due
811 to the asymmetry of (fast) decay (like clearing by fire) and (slower) regrowth, such reduced
812 variability is expected to decrease annual emissions. Also, the approach by Houghton and
813 Nassikas (2017) smooths land use area changes before calculating carbon fluxes by a 5-year
814 running mean, hence the three emission estimates are in better agreement than in previous
815 GCB estimates. However, differences still exist, which highlight the need for accurate
816 knowledge of land-use transitions and their spatial and temporal variability. A further caveat
817 is that global land-use change data for model input does not capture forest degradation,
818 which often occurs on small scale or without forest cover changes easily detectable from
819 remote sensing and poses a growing threat to forest area and carbon stocks that may
820 surpass deforestation effects (e.g., Matricardi et al., 2020, Qin et al., 2021).

821 Overall, therefore, we assign low confidence to the change towards a decreasing trend of
822 land-use emissions over the last two decades as seen compared to the estimate of the
823 global carbon budget 2020 (Friedlingstein et al., 2020). Our approach aims at using the most
824 up to date data and methods, such as accounting for revisions of living databases of
825 country-level agricultural statistics from FAO or including satellite remote-sensing
826 information for spatial allocation. While we start from a well-documented methodology to
827 provide gridded land-use data (Chini et al., 2021), not all changes in individual components
828 are always documented, complicating the explanation of changes from one GCB to the next.
829 The rising number of pan-tropical or global estimates of carbon stock changes based on
830 satellite remote sensing of carbon densities and forest cover changes (Fan et al. 2019; Qin
831 et al., 2021; Xu et al., 2021; Feng et al., 2022) may seem a promising path for independent
832 evaluation of the land-use emissions term. However, comparison of satellite-derived fluxes
833 to global model estimates is hampered for several reasons discussed by Pongratz et al.
834 (2021). Most importantly, satellite-based estimates usually do not distinguish between
835 anthropogenic drivers and natural forest cover losses (e.g., from drought or natural
836 wildfires), which have also increased over time in some regions, including the tropics;
837 ancillary information would be needed to attribute the observed signal of vegetation or
838 carbon stock change to different drivers. Further, satellite-based estimates often only
839 provide sub-component fluxes of E_{LUC} , excluding soil or product pool changes. Since forest
840 cover loss is better detectable from space than regrowth, satellite-based products often
841 limit their estimates to emissions from forest loss, neglecting carbon uptake from regrowth
842 of forests, as may occur following wood harvesting, abandonment, or natural disturbances;
843 such products thus provide a subset of the gross emissions term (Fig. 7b) and cannot be
844 compared to net emissions. Lastly, satellite-based fluxes typically quantify committed
845 instead of actual emissions, i.e., legacy CO_2 fluxes from potentially slow processes such as
846 slash, soil carbon or product decay, or forest regrowth are not captured at the time they
847 actually occur, but are attributed to the time of the land-use change event (Pongratz et al.,
848 2021). Using data on drivers of forest cover loss to isolate fluxes from agricultural
849 expansion, and looking into gross emissions instead of the net land-use change flux, Feng et
850 al. (2022) suggest a stronger increase in global gross emissions (though generally a smaller
851 flux) than the bookkeeping models do (see gross fluxes in Fig. 7b). This is in line with Rosan
852 et al. (2021) suggesting that the trend of net emissions in Brazil may be underestimated by

853 the updated land-use data (though patterns have improved). Further studies are needed to
854 robustly estimate the trend of global net land-use emissions. Progress is also needed on
855 accurate quantifications of land use dynamics, including less well observable management
856 types such as shifting cultivation and wood harvesting, and their distinction from natural
857 disturbances (Pongratz et al, 2021).

858 Highest land-use emissions occur in the tropical regions of all three continents, including the
859 Arc of Deforestation in the Amazon basin (Fig. 6b). This is related to massive expansion of
860 cropland, particularly in the last few decades in Latin America, Southeast Asia, and sub-
861 Saharan Africa Emissions (Hong et al., 2021), to a substantial part for export (Pendrill et al.,
862 2019). Emission intensity is high in many tropical countries, particularly of Southeast Asia,
863 due to high rates of land conversion in regions of carbon-dense and often still pristine,
864 undegraded natural forests (Hong et al., 2021). Emissions are further increased by peat fires
865 in equatorial Asia (GFED4s, van der Werf et al., 2017). Uptake due to land-use change
866 occurs, particularly in Europe, partly related to expanding forest area as a consequence of
867 the forest transition in the 19th and 20th century and subsequent regrowth of forest (Fig. 6b)
868 (Mather 2001; McGrath et al., 2015).

869 While the mentioned patterns are supported by independent literature and robust, we
870 acknowledge that model spread is substantially larger on regional than global level, as has
871 been shown for bookkeeping models (Bastos et al., 2021) as well as DGVMs (Obermeier et
872 al., 2021). A detailed analysis of country-level or regional uncertainties globally is beyond
873 the scope of this study. Assessments for individual regions will be performed as part of
874 REgional Carbon Cycle Assessment and Processes (RECCAP2; Ciais et al., 2020) or already
875 exist for selected regions (e.g., for Europe Petrescu et al., 2020, for Brazil Rosan et al., 2021).

876 National GHG inventory data (NGHGI) under the LULUCF sector or data submitted by
877 countries to FAOSTAT differ from the global models' definition of E_{LUC} we adopt here in that
878 in the NGHGI reporting, the natural fluxes (S_{LAND}) are counted towards E_{LUC} when they occur
879 on managed land (Grassi et al., 2018). In order to compare our results to the NGHGI
880 approach, we perform a re-mapping of our E_{LUC} estimate by including the S_{LAND} over
881 managed forest from the DGVMs simulations (following Grassi et al., 2021) to the
882 bookkeeping E_{LUC} estimate (see Appendix C.2.3). For the 2011-2020 period, we estimate
883 that 1.5 GtC yr⁻¹ of S_{LAND} occurred on managed forests and is then reallocated to E_{LUC} here, as

884 done in the NGHGI method. Doing so, our mean estimate of E_{LUC} is reduced from a source of
885 1.1 GtC to a sink of -0.4 GtC, very similar to the NGHGI estimate of -0.6 GtC (Table A.8).

886 Though estimates between GHGI, FAOSTAT, individual process-based models and the
887 mapped budget estimates still differ in value and need further analysis, the approach taken
888 here provides a possibility to relate the global models' and NGHGI approach to each other
889 routinely and thus link the anthropogenic carbon budget estimates of land CO₂ fluxes
890 directly to the Global Stocktake, as part of UNFCCC Paris Agreement.

891 **3.2.3 Final year 2020**

892 The global CO₂ emissions from land-use change are estimated as 0.9 ± 0.7 GtC in 2020, 0.2
893 GtC lower than 2019, which had featured particularly large peat and tropical
894 deforestation/degradation fires. The surge in deforestation fires in the Amazon, causing
895 about 30% higher emissions from deforestation and degradation fires in 2019 over the
896 previous decade, continued into 2020 (GFED4.1s, van der Werf et al., 2017). However, the
897 unusually dry conditions for a non-El Niño year that occurred in Indonesia in 2019 and led to
898 fire emissions from peat burning, deforestation and degradation in equatorial Asia to be
899 about twice as large as the average over the previous decade (GFED4.1s, van der Werf et al.,
900 2017) ceased in 2020. However, confidence in the annual change remains low. While the
901 mentioned fires are clearly attributable to land-use activity, foremost deforestation and
902 peat burning, and may have been reinforced by dry weather conditions, as was the case in
903 Indonesia in 2019, wildfires also occur naturally. In particular, the extreme fire events in
904 recent years in Australia, Siberia or California were unrelated to land-use change and are
905 thus not attributed to E_{LUC} , but to the natural land sink and are discussed in Section 3.6.2.

906 Land-use change and related emissions may have been affected by the COVID-19 pandemic
907 (e.g. Poulter et al., 2021). Although emissions from tropical deforestation and degradation
908 fires have been decreasing from 2019 to 2020 on the global scale, they increased in Latin
909 America (GFED4s; van der Werf et al., 2017). During the period of the pandemic,
910 environmental protection policies and their implementation may have been weakened in
911 Brazil (Vale et al., 2021). In other countries, too, monitoring capacities and legal
912 enforcement of measures to reduce tropical deforestation have been reduced due to
913 budget restrictions of environmental agencies or impairments to ground-based monitoring

914 that prevents land grabs and tenure conflicts (Brancalion et al., 2020, Amador-Jiménez et
915 al., 2020). Effects of the pandemic on trends in fire activity or forest cover changes are hard
916 to separate from those of general political developments and environmental changes and
917 the long-term consequences of disruptions in agricultural and forestry economic activities
918 (e.g., Gruère and Brooks, 2020; Golar et al., 2020; Beckman and Countryman, 2021) remain
919 to be seen.

920 **3.2.4 Year 2021 Projection**

921 With wet conditions in Indonesia and a below-average fire season in South America our
922 preliminary estimate of E_{LUC} for 2021 is substantially lower than the 2011-2020 average. By
923 the end of September 2021 emissions from tropical deforestation and degradation fires
924 were estimated to be 222 TgC, down from 347 TgC in 2019 and 288 in 2020 (315 TgC 1997-
925 2020 average). Peat fire emissions in Equatorial Asia were estimated to be 1 TgC, down from
926 117 TgC in 2019 and 2 TgC in 2020 (74 TgC 1997-2020 average) (GFED4.1s, van der Werf et
927 al., 2017). Based on the fire emissions until the end of September, we expect E_{LUC} emissions
928 of around 0.8 GtC in 2021. Note that although our extrapolation is based on tropical
929 deforestation and degradation fires, degradation attributable to selective logging, edge-
930 effects or fragmentation will not be captured.

931 **3.3 Total anthropogenic emissions**

932 Cumulative anthropogenic CO₂ emissions for 1850-2020 totalled 660 ± 65 GtC (2420 ± 240
933 GtCO₂), of which almost 70% (455 GtC) occurred since 1960 and more than 30% (205 GtC)
934 since 2000 (Table 6 and 8). Total anthropogenic emissions more than doubled over the last
935 60 years, from 4.6 ± 0.7 GtC yr⁻¹ for the decade of the 1960s to an average of 10.6 ± 0.8 GtC
936 yr⁻¹ during 2011-2020.

937 The total anthropogenic CO₂ emissions from fossil plus land-use change amounted to $10.6 \pm$
938 0.8 GtC (38.9 ± 2.9 GtCO₂) for the 2011-2020 decade, reaching 10.2 ± 0.8 GtC (37.2 ± 2.9
939 GtCO₂) in 2020, while for 2021, we project global total anthropogenic CO₂ emissions from
940 fossil and land use changes to be around 10.7 GtC (39.3 GtCO₂).

941 During the historical period 1850-2020, 30% of historical emissions were from land use
942 change and 70% from fossil emissions. However, fossil emissions have grown significantly
943 since 1960 while land use changes have not, and consequently the contributions of land use

944 change to total anthropogenic emissions were smaller during recent periods (17% during
945 the period 1960-2020 and 10% during 2011-2020).

946 **3.4 Atmospheric CO₂**

947 **3.4.1 Historical period 1850-2020**

948 Atmospheric CO₂ concentration was approximately 277 parts per million (ppm) in 1750
949 (Joos and Spahni, 2008), reaching 300ppm in the 1910s, 350ppm in the late 1980s, and
950 reaching 412.44 ± 0.1 ppm in 2020 (Dlugokencky and Tans, 2022); Fig. 1). The mass of
951 carbon in the atmosphere increased by 48% from 590 GtC in 1750 to 876 GtC in 2020.
952 Current CO₂ concentrations in the atmosphere are unprecedented in the last 2 million years
953 and the current rate of atmospheric CO₂ increase is at least 10 times faster than at any other
954 time during the last 800,000 years (Canadell et al., 2021).

955 **3.4.2 Recent period 1960-2020**

956 The growth rate in atmospheric CO₂ level increased from 1.7 ± 0.07 GtC yr⁻¹ in the 1960s to
957 5.1 ± 0.02 GtC yr⁻¹ during 2011-2020 with important decadal variations (Table 6, Fig. 3 and
958 Fig 4).

959 During the last decade (2011-2020), the growth rate in atmospheric CO₂ concentration
960 continued to increase, albeit with large interannual variability (Fig. 4).

961 The airborne fraction (AF), defined as the ratio of atmospheric CO₂ growth rate to total
962 anthropogenic emissions:

$$963 \quad AF = G_{ATM} / (E_{FOS} + E_{LUC}) \quad (2)$$

964 provides a diagnostic of the relative strength of the land and ocean carbon sinks in removing
965 part of the anthropogenic CO₂ perturbation. The evolution of AF over the last 60 years
966 shows no significant trend, remaining nearly at around 45%, albeit showing a large
967 interannual variability driven by the year-to-year variability in G_{ATM} (Fig. 8). The observed
968 stability of the airborne fraction over the 1960-2020 period indicates that the ocean and
969 land CO₂ sinks have been removing on average about 55% of the anthropogenic emissions
970 (see sections 3.5 and 3.6).

971 **3.4.3 Final year 2020**

972 The growth rate in atmospheric CO₂ concentration was 5.0 ± 0.2 GtC (2.37 ± 0.08 ppm) in
973 2020 (Fig. 4; Dlugokencky and Tans, 2022), very close to the 2011-2020 average. The 2020
974 decrease in E_{FOS} and E_{LUC} of about 0.7 GtC propagated to an atmospheric CO₂ growth rate
975 reduction of 0.38 GtC (0.18 ppm), given the significant interannual variability of the land
976 carbon sink.

977 **3.4.4 Year 2021 Projection**

978 The 2021 growth in atmospheric CO₂ concentration (G_{ATM}) is projected to be about 5.3 GtC
979 (2.49 ppm) based on GLO observations until the end of December 2021, bringing the
980 atmospheric CO₂ concentration to an expected level of 414.67 ppm averaged over the year,
981 50% over the pre-industrial level.

982 **3.5 Ocean Sink**

983 **3.5.1 Historical period 1850-2020**

984 Cumulated since 1850, the ocean sink adds up to 170 ± 35 GtC, with two thirds of this
985 amount being taken up by the global ocean since 1960. Over the historical period, the ocean
986 sink increased in pace with the anthropogenic emissions exponential increase (Fig. 3b).
987 Since 1850, the ocean has removed 26% of total anthropogenic emissions.

988 **3.5.2 Recent period 1960-2020**

989 The ocean CO₂ sink increased from 1.1 ± 0.4 GtC yr⁻¹ in the 1960s to 2.8 ± 0.4 GtC yr⁻¹ during
990 2011-2020 (Table 6), with interannual variations of the order of a few tenths of GtC yr⁻¹ (Fig.
991 9). The ocean-borne fraction ($S_{OCEAN}/(E_{FOS}+E_{LUC})$) has been remarkably constant around 25%
992 on average (Fig. 8). Variations around this mean illustrate decadal variability of the ocean
993 carbon sink. So far, there is no indication of a decrease in the ocean-borne fraction from
994 1960 to 2020. The increase of the ocean sink is primarily driven by the increased
995 atmospheric CO₂ concentration, with the strongest CO₂ induced signal in the North Atlantic
996 and the Southern Ocean (Fig. 10a). The effect of climate change is much weaker, reducing
997 the ocean sink globally by 0.12 ± 0.07 GtC yr⁻¹ or 5% (2011-2020, range -0.8 to -7.4%), and
998 does not show clear spatial patterns across the GOBMs ensemble (Fig. 10b). This is the

999 combined effect of change and variability in all atmospheric forcing fields, previously
1000 attributed to wind and temperature changes in one model (LeQuéré et al., 2010).

1001 The global net air-sea CO₂ flux is a residual of large natural and anthropogenic CO₂ fluxes
1002 into and out of the ocean with distinct regional and seasonal variations (Fig. 6 and B1).
1003 Natural fluxes dominate on regional scales, but largely cancel out when integrated globally
1004 (Gruber et al., 2009). Mid-latitudes in all basins and the high-latitude North Atlantic
1005 dominate the ocean CO₂ uptake where low temperatures and high wind speeds facilitate
1006 CO₂ uptake at the surface (Takahashi et al., 2009). In these regions, formation of mode,
1007 intermediate and deep-water masses transport anthropogenic carbon into the ocean
1008 interior, thus allowing for continued CO₂ uptake at the surface. Outgassing of natural CO₂
1009 occurs mostly in the tropics, especially in the equatorial upwelling region, and to a lesser
1010 extent in the North Pacific and polar Southern Ocean, mirroring a well-established
1011 understanding of regional patterns of air-sea CO₂ exchange (e.g., Takahashi et al., 2009,
1012 Gruber et al., 2009). These patterns are also noticeable in the Surface Ocean CO₂ Atlas
1013 (SOCAT) dataset, where an ocean fCO₂ value above the atmospheric level indicates
1014 outgassing (Fig. B1). This map further illustrates the data-sparsity in the Indian Ocean and
1015 the southern hemisphere in general.

1016 Interannual variability of the ocean carbon sink is driven by climate variability with a first-
1017 order effect from a stronger ocean sink during large El Niño events (e.g., 1997-1998) (Fig. 9;
1018 Rödenbeck et al., 2014, Hauck et al., 2020). The GOBMs show the same patterns of decadal
1019 variability as the mean of the fCO₂-based data products, with a stagnation of the ocean sink
1020 in the 1990s and a strengthening since the early 2000s (Fig. 9, Le Quéré et al., 2007;
1021 Landschützer et al., 2015, 2016; DeVries et al., 2017; Hauck et al., 2020; McKinley et al.,
1022 2020). Different explanations have been proposed for this decadal variability, ranging from
1023 the ocean's response to changes in atmospheric wind and pressure systems (e.g., Le Quéré
1024 et al., 2007, Keppler and Landschützer, 2019), including variations in upper ocean
1025 overturning circulation (DeVries et al., 2017) to the eruption of Mount Pinatubo and its
1026 effects on sea surface temperature and slowed atmospheric CO₂ growth rate in the 1990s
1027 (McKinley et al., 2020). The main origin of the decadal variability is a matter of debate with a
1028 number of studies initially pointing to the Southern Ocean (see review in Canadell et al.,

1029 2021), but also contributions from the North Atlantic and North Pacific (Landschützer et al.,
1030 2016, DeVries et al., 2019), or a global signal (McKinley et al., 2020) were proposed.

1031 Although all individual GOBMs and data-products fall within the observational constraint,
1032 the ensemble means of GOBMs, and data-products adjusted for the riverine flux diverge
1033 over time with a mean offset increasing from 0.24 GtC yr⁻¹ in the 1990s to 0.66 GtC yr⁻¹ in
1034 the decade 2011-2020 and reaching 1.1 GtC yr⁻¹ in 2020. The *SoCEAN* trend diverges with a
1035 factor two difference since 2002 (GOBMs: 0.3 ± 0.1 GtC yr⁻¹ per decade, data-products: 0.7 ±
1036 0.2 GtC yr⁻¹ per decade, best estimate: 0.5 GtC yr⁻¹ per decade) and with a factor of three
1037 since 2010 (GOBMs: 0.3 ± 0.1 GtC yr⁻¹ per decade, data-products: 0.9 ± 0.3 GtC yr⁻¹ per
1038 decade, best estimate: 0.6 GtC yr⁻¹ per decade). The GOBMs estimate is lower than in the
1039 previous global carbon budget (Friedlingstein et al., 2020), because one high-sink model was
1040 not available. The effect of two models (CNRM, MOM6-COBALT) revising their estimates
1041 downwards was largely balanced by two models revising their estimate upwards (FESOM-
1042 REcoM, PlankTOM).

1043 The discrepancy between the two types of estimates stems mostly from a larger Southern
1044 Ocean sink in the data-products prior to 2001, and from a larger *SoCEAN* trend in the northern
1045 and southern extra-tropics since then (Fig. 12). Possible explanations for the discrepancy in
1046 the Southern Ocean could be missing winter observations and data sparsity in general
1047 (Bushinsky et al., 2019, Gloege et al., 2021), model biases (as indicated by the large model
1048 spread in the South, Figure 12, and the larger model-data mismatch, Figure B2), or
1049 uncertainties in the regional river flux adjustment (Hauck et al., 2020, Lacroix et al., 2020).

1050 During 2010-2016, the ocean CO₂ sink appears to have intensified in line with the expected
1051 increase from atmospheric CO₂ (McKinley et al., 2020). This effect is stronger in the fCO₂-
1052 based data products (Fig. 9, GOBMs: +0.43 GtC yr⁻¹, data-products: +0.56 GtC yr⁻¹). The
1053 reduction of -0.09 GtC yr⁻¹ (range: -0.30 to +0.12 GtC yr⁻¹) in the ocean CO₂ sink in 2017 is
1054 consistent with the return to normal conditions after the El Niño in 2015/16, which caused
1055 an enhanced sink in previous years. After 2017, the GOBMs ensemble mean suggests the
1056 ocean sink levelling off at about 2.5 GtC yr⁻¹, whereas the data-products' estimate increases
1057 by 0.3 GtC yr⁻¹ over the same period.

1058 **3.5.3 Final year 2020**

1059 The estimated ocean CO₂ sink was 3.0 ± 0.4 GtC in 2020. This is the average of GOBMs and
1060 data-products, and is a small increase of 0.02 GtC compared to 2019, in line with the
1061 competing effects from an expected sink strengthening from atmospheric CO₂ growth and
1062 expected sink weakening from La Niña conditions. There is, however, a substantial
1063 difference between GOBMs and fCO₂-based data-products in their mean 2020 S_{OCEAN}
1064 estimate (GOBMs: 2.5 GtC, data-products: 3.5 GtC). While the GOBMs simulate a stagnation
1065 of the sink from 2019 to 2020 (-0.02 ± 0.11 GtC/GtC), the data-products suggest an increase
1066 by 0.06 GtC, although not significant at the 1σ level (±0.13 GtC). Four models and four data
1067 products show an increase of S_{OCEAN} (GOBMs up to +0.18 GtC, data-product up to +0.21
1068 GtC), while four models and three data products show no change or a decrease of S_{OCEAN}
1069 (GOBMs down to -0.12 GtC, data-products down to -0.13 GtC; Fig. 9). The data-products
1070 have a larger uncertainty at the tails of the reconstructed time series (e.g., Watson et al.,
1071 2020). Specifically, the data-products' estimate of the last year is regularly adjusted in the
1072 following release owing to the tail effect and an incrementally increasing data availability
1073 with 1-5 years lag (Figure 9 bottom).

1074 **3.5.4 Year 2021 Projection**

1075 Using a feed-forward neural network method (see section 2.4) we project an ocean sink of
1076 2.9 GtC for 2021. This is a reduction of the sink by 0.1 GtC relative to the 2020 value which
1077 we attribute to La Niña conditions in January to May 2021 and projections of a re-
1078 emergence of La Niña later in the year.

1079 **3.5.5 Model Evaluation**

1080 The evaluation of the ocean estimates (Fig. B2) shows an RMSE from annually detrended
1081 data of 1.3 to 2.8 μatm for the seven fCO₂-based data products over the globe, relative to
1082 the fCO₂ observations from the SOCAT v2021 dataset for the period 1990-2020. The GOBMs
1083 RMSEs are larger and range from 3.3 to 5.9 μatm. The RMSEs are generally larger at high
1084 latitudes compared to the tropics, for both the data products and the GOBMs. The data
1085 products have RMSEs of 1.3 to 3.6 μatm in the tropics, 1.3 to 2.7 μatm in the north, and 2.2
1086 to 6.1 μatm in the south. Note that the data products are based on the SOCAT v2021
1087 database, hence the latter are not independent dataset for the evaluation of the data

1088 products. The GOBMs RMSEs are more spread across regions, ranging from 2.7 to 4.3 μatm
1089 in the tropics, 2.9 to 6.9 μatm in the North, and 6.4 to 9.8 μatm in the South. The higher
1090 RMSEs occur in regions with stronger climate variability, such as the northern and southern
1091 high latitudes (poleward of the subtropical gyres). The upper-range of the model RMSEs
1092 have decreased somewhat relative to Friedlingstein et al. (2020), owing to one model with
1093 upper-end RMSE not being represented this year, and the reduction of RMSE in one model
1094 (MPIOM-HAMOC6), presumably related to the inclusion of riverine carbon fluxes.

1095 The additional simulation C allows to separate the steady-state anthropogenic carbon
1096 component (sim C - sim B) and to compare the model flux and DIC inventory change directly
1097 to the interior ocean estimate of Gruber et al (2019) without further assumptions. The
1098 GOBMs ensemble average of steady-state anthropogenic carbon inventory change 1994-
1099 2007 amounts to 2.1 GtC yr^{-1} , and is significantly lower than the $2.6 \pm 0.3 \text{ GtC yr}^{-1}$ estimated
1100 by Gruber et al (2019). Only the three models with the highest sink estimate fall within the
1101 range reported by Gruber et al. (2019). This suggests that most of the models
1102 underestimates anthropogenic carbon uptake by the ocean likely due to biases in ocean
1103 carbon transport and mixing from the surface mixed layer to the ocean interior.

1104 The reported S_{OCEAN} estimate from GOBMs and data-products is $2.1 \pm 0.4 \text{ GtC yr}^{-1}$ over the
1105 period 1994 to 2007, which is in agreement with the ocean interior estimate of $2.2 \pm 0.4 \text{ GtC}$
1106 yr^{-1} when accounting for the climate effect on the natural CO_2 flux of $-0.4 \pm 0.24 \text{ GtC yr}^{-1}$
1107 (Gruber et al., 2019) to match the definition of S_{OCEAN} used here (Hauck et al., 2020). This
1108 comparison depends critically on the estimate of the climate effect on the natural CO_2 flux,
1109 which is smaller from the GOBMs (section 3.5.2) than in Gruber et al. (2019).

1110 **3.6 Land Sink**

1111 **3.6.1 Historical period 1850-2020**

1112 Cumulated since 1850, the terrestrial CO_2 sink amounts to $195 \pm 45 \text{ GtC}$, 30% of total
1113 anthropogenic emissions. Over the historical period, the sink increased in pace with the
1114 anthropogenic emissions exponential increase (Fig. 3b).

1115 **3.6.2 Recent period 1960-2020**

1116 The terrestrial CO_2 sink increased from $1.2 \pm 0.5 \text{ GtC yr}^{-1}$ in the 1960s to $3.1 \pm 0.6 \text{ GtC yr}^{-1}$
1117 during 2010-2019, with important interannual variations of up to 2 GtC yr^{-1} generally

1118 showing a decreased land sink during El Niño events (Fig. 7), responsible for the
1119 corresponding enhanced growth rate in atmospheric CO₂ concentration. The larger land CO₂
1120 sink during 2010-2019 compared to the 1960s is reproduced by all the DGVMs in response
1121 to the combined atmospheric CO₂ increase and the changes in climate, and consistent with
1122 constraints from the other budget terms (Table 5).

1123 Over the period 1960 to present the increase in the global terrestrial CO₂ sink is largely
1124 attributed to the CO₂ fertilisation effect in the models (Prentice et al., 2001, Piao et al.,
1125 2009), directly stimulating plant photosynthesis and increased plant water use in water
1126 limited systems, with a small negative contribution of climate change (Fig. 10). There is a
1127 range of evidence to support a positive terrestrial carbon sink in response to increasing
1128 atmospheric CO₂, albeit with uncertain magnitude (Walker et al., 2021). As expected from
1129 theory the greatest CO₂ effect is simulated in the tropical forest regions, associated with
1130 warm temperatures and long growing seasons (Hickler et al., 2008) (Fig. 10a). However,
1131 evidence from tropical intact forest plots indicate an overall decline in the land sink across
1132 Amazonia (1985-2011), attributed to enhanced mortality offsetting productivity gains
1133 (Brienen et al., 2005, Hubau et al., 2020). During 2011-2020 the land sink is positive in all
1134 regions (Fig. 6) with the exception of central and eastern Brazil, Southwest USA and
1135 northern Mexico, Southeast Europe and Central Asia, South Africa, and eastern Australia,
1136 where the negative effects of climate variability and change (i.e. reduced rainfall)
1137 counterbalance CO₂ effects. This is clearly visible on Figure 10 where the effects of CO₂ (Fig.
1138 10a) and climate (Fig. 10b) as simulated by the DGVMs are isolated. The negative effect of
1139 climate is the strongest in most of South America, Central America, Southwest US and
1140 Central Europe (Fig. 10b). Globally, climate change reduces the land sink by 0.45 ± 0.39 GtC
1141 yr⁻¹ or 15% (2011-2020).

1142 In the past years several regions experienced record-setting fire events. While global burned
1143 area has declined over the past decades mostly due to declining fire activity in savannas
1144 (Andela et al., 2017), forest fire emissions are rising and have the potential to counter the
1145 negative fire trend in savannas (Zheng et al., 2021). Noteworthy events include the 2019-
1146 2020 Black Summer event in Australia (emissions of roughly 0.2 GtC; van der Velde et al.,
1147 2021) and Siberia in 2021 where emissions approached 0.4 GtC or three times the 1997-
1148 2020 average according to GFED4s. While other regions, including Western US and

1149 Mediterranean Europe, also experienced intense fire seasons in 2021 their emissions are
1150 substantially lower.

1151 Despite these regional negative effects of climate change on S_{LAND} , the efficiency of land to
1152 remove anthropogenic CO_2 emissions has remained broadly constant over the last six
1153 decades, with a land-borne fraction ($S_{\text{LAND}}/(E_{\text{FOS}}+E_{\text{LUC}})$) of $\sim 30\%$ (Fig 8).

1154 **3.6.3 Final year 2020**

1155 The terrestrial CO_2 sink from the DGVMs ensemble was 2.9 ± 1.0 GtC in 2020, slightly below
1156 the decadal average of 3.1 GtC yr^{-1} (Fig. 4, Table 6). We note that the DGVMs estimate for
1157 2020 is significantly larger than the 2.1 ± 0.9 GtC yr^{-1} estimate from the residual sink from
1158 the global budget ($E_{\text{FOS}}+E_{\text{LUC}}-G_{\text{ATM}}-S_{\text{OCEAN}}$) (Table 5).

1159 **3.6.4 Year 2021 Projection**

1160 Using a feed-forward neural network method (see section 2.5) we project a land sink of 3.3
1161 GtC for 2021. This is an increase of the land sink by 0.3 GtC relative to the 2020 value which
1162 we attribute to La Niña conditions in 2021.

1163 **3.6.5 Model Evaluation**

1164 The evaluation of the DGVMs (Fig. B3) shows generally high skill scores across models for
1165 runoff, and to a lesser extent for vegetation biomass, GPP, and ecosystem respiration (Fig.
1166 B3, left panel). Skill score was lowest for leaf area index and net ecosystem exchange, with a
1167 widest disparity among models for soil carbon. Further analysis of the results will be
1168 provided separately, focusing on the strengths and weaknesses in the DGVMs ensemble and
1169 its validity for use in the global carbon budget.

1170 **3.7 Partitioning the carbon sinks**

1171 **3.7.1 Global sinks and spread of estimates**

1172 In the period 2011-2020, the bottom-up view of total global carbon sinks provided by the
1173 GCB ($S_{\text{OCEAN}} + S_{\text{LAND}} - E_{\text{LUC}}$) agrees closely with the top-down budget delivered by the
1174 atmospheric inversions. Figure 11 shows both total sink estimates of the last decade split by
1175 land and ocean, which match the difference between G_{ATM} and E_{FOS} to within 0.06–0.17 GtC

1176 yr^{-1} for inverse models, and to 0.3 GtC yr^{-1} for the GCB mean. The latter represents the B_{IM}
1177 discussed in Section 3.8, which by design is minimal for the inverse models.
1178 The distributions based on the individual models and data products reveal substantial
1179 spread but converge near the decadal means quoted in Tables 5 and 6. Sink estimates for
1180 S_{OCEAN} and from inverse models are mostly non-Gaussian, while the ensemble of DGVMs
1181 appears more normally distributed justifying the use of a multi-model mean and standard
1182 deviation for their errors in the budget. Noteworthy is that the tails of the distributions
1183 provided by the land and ocean bottom-up estimates would not agree with the global
1184 constraint provided by the fossil fuel emissions and the observed atmospheric CO_2 growth
1185 rate ($E_{\text{FOS}} - G_{\text{ATM}}$). This illustrates the power of the atmospheric joint constraint from G_{ATM}
1186 and the global CO_2 observation network it derives from.

1187 **3.7.2 Total atmosphere-to-land fluxes**

1188 The total atmosphere-to-land fluxes ($S_{\text{LAND}} - E_{\text{LUC}}$), calculated here as the difference between
1189 S_{LAND} from the DGVMs and E_{LUC} from the bookkeeping models, amounts to a $1.9 \pm 0.9 \text{ GtC yr}^{-1}$
1190 sink during 2011-2020 (Table 5). Estimates of total atmosphere-to-land fluxes ($S_{\text{LAND}} - E_{\text{LUC}}$)
1191 from the DGVMs alone ($1.6 \pm 0.6 \text{ GtC yr}^{-1}$) are consistent with this estimate and also with
1192 the global carbon budget constraint ($E_{\text{FOS}} - G_{\text{ATM}} - S_{\text{OCEAN}}$, $1.7 \pm 0.8 \text{ GtC yr}^{-1}$ Table 5).
1193 Consistent with the bookkeeping models estimates, the DGVM-based E_{LUC} is substantially
1194 lower than in Friedlingstein et al., (2020) due to the improved land cover forcing (see
1195 section 3.2.2), increasing their total atmosphere-to-land fluxes and hence the consistency
1196 with the budget constraint. For the last decade (2011-2020), the inversions estimate the net
1197 atmosphere-to-land uptake to lie within a range of 1.3 to 2.0 GtC yr^{-1} , consistent with the
1198 GCB and DGVMs estimates of $S_{\text{LAND}} - E_{\text{LUC}}$ (Figure 11, Figure 12 top row).

1199 **3.7.3 Total atmosphere-to-ocean fluxes**

1200 For the 2011-2020 period, the GOBMs ($2.5 \pm 0.6 \text{ GtC yr}^{-1}$) produce a lower estimate for the
1201 ocean sink than the $f\text{CO}_2$ -based data products ($3.1 \pm 0.5 \text{ GtC yr}^{-1}$), which shows up in Figure
1202 11 as a separate peak in the distribution from the GOBMs (triangle symbols pointing right)
1203 and from the $f\text{CO}_2$ -based products (triangle symbols pointing left). Atmospheric inversions
1204 (2.6 to 3.1 GtC yr^{-1}) also suggest higher ocean uptake in the recent decade (Figure 11, Figure
1205 12 top row). In interpreting these differences, we caution that the riverine transport of
1206 carbon taken up on land and outgassing from the ocean is a substantial (0.6 GtC yr^{-1}) and

1207 uncertain term that separates the various methods. A recent estimate of decadal ocean
1208 uptake from observed O₂/N₂ ratios (Tohjima et al., 2019) also points towards a larger ocean
1209 sink, albeit with large uncertainty (2012-2016: 3.1 ± 1.5 GtC yr⁻¹).

1210 **3.7.4 Regional breakdown and interannual variability**

1211 Figure 12 also shows the latitudinal partitioning of the total atmosphere-to-surface fluxes
1212 excluding fossil CO₂ emissions (S_{OCEAN} + S_{LAND} - E_{LUC}) according to the multi-model average
1213 estimates from GOBMs and ocean fCO₂-based products (S_{OCEAN}) and DGVMs (S_{LAND} - E_{LUC}),
1214 and from atmospheric inversions (S_{OCEAN} and S_{LAND} - E_{LUC}).

1215 **3.7.4.1 North**

1216 Despite being one of the most densely observed and studied regions of our globe, annual
1217 mean carbon sink estimates in the northern extra-tropics (north of 30°N) continue to differ
1218 by about 0.5 GtC yr⁻¹. The atmospheric inversions suggest an atmosphere-to-surface sink
1219 (S_{OCEAN} + S_{LAND} - E_{LUC}) for 2011-2020 of 2.0 to 3.4 GtC yr⁻¹, which is higher than the process
1220 models' estimate of 2.1 ± 0.5 GtC yr⁻¹ (Fig. 12). The GOBMs (1.1 ± 0.2 GtC yr⁻¹), fCO₂-based
1221 data products (1.3 ± 0.1 GtC yr⁻¹), and inversion models (0.9 to 1.5 GtC yr⁻¹) produce
1222 consistent estimates of the ocean sink. Thus, the difference mainly arises from the total land
1223 flux (S_{LAND} - E_{LUC}) estimate, which is 1.0 ± 0.4 GtC yr⁻¹ in the DGVMs compared to 0.7 to 2.4
1224 GtC yr⁻¹ in the atmospheric inversions (Figure 12, second row).

1225 Discrepancies in the northern land fluxes conforms with persistent issues surrounding the
1226 quantification of the drivers of the global net land CO₂ flux (Arneeth et al., 2017; Huntzinger
1227 et al., 2017) and the distribution of atmosphere-to-land fluxes between the tropics and high
1228 northern latitudes (Baccini et al., 2017; Schimel et al., 2015; Stephens et al., 2007; Ciais et al.
1229 2019; Gaubert et al., 2019).

1230 In the northern extratropics, the process models, inversions, and fCO₂-based data products
1231 consistently suggest that most of the variability stems from the land (Fig. 12). Inversions
1232 generally estimate similar interannual variations (IAV) over land to DGVMs (0.28 – 0.47 vs
1233 0.20 – 0.73 GtC yr⁻¹, averaged over 1990-2020), and they have higher IAV in ocean fluxes
1234 (0.03 – 0.19 GtC yr⁻¹) relative to GOBMs (0.03 – 0.05 GtC yr⁻¹, Fig. B2), and fCO₂-based data
1235 products (0.03 – 0.09 GtC yr⁻¹).

1236 **3.7.4.2 Tropics**

1237 In the tropics (30°S-30°N), both the atmospheric inversions and process models estimate a
1238 total carbon balance ($S_{\text{OCEAN}}+S_{\text{LAND}}-E_{\text{LUC}}$) that is close to neutral over the past decade. The
1239 GOBMs ($0.0 \pm 0.3 \text{ GtC yr}^{-1}$), $f\text{CO}_2$ -based data products ($0.03 \pm 0.2 \text{ GtC yr}^{-1}$), and inversion
1240 models (-0.2 to 0.2 GtC yr^{-1}) all indicate an approximately neutral tropical ocean flux (see
1241 Fig. B1 for spatial patterns). DGVMs indicate a net land sink ($S_{\text{LAND}}-E_{\text{LUC}}$) of $0.6 \pm 0.3 \text{ GtC yr}^{-1}$,
1242 whereas the inversion models indicate a net land flux between -0.7 and 0.9 GtC yr^{-1} , though
1243 with high uncertainty (Figure 12, third row).

1244 The tropical lands are the origin of most of the atmospheric CO_2 interannual variability
1245 (Ahlström et al., 2015), consistently among the process models and inversions (Fig. 12). The
1246 interannual variability in the tropics is similar among the ocean data products ($0.07 - 0.15$
1247 GtC yr^{-1}) and the models ($0.07 - 0.15 \text{ GtC yr}^{-1}$, Fig. B2), which is the highest ocean sink
1248 variability of all regions. The DGVMs and inversions indicate that atmosphere-to-land CO_2
1249 fluxes are more variable than atmosphere-to-ocean CO_2 fluxes in the tropics, with
1250 interannual variability of 0.4 to 1.2 and 0.6 to 1.1 GtC yr^{-1} respectively.

1251 **3.7.4.3 South**

1252 In the southern extra-tropics (south of 30°S), the atmospheric inversions suggest a total
1253 atmosphere-to-surface sink ($S_{\text{OCEAN}}+S_{\text{LAND}}-E_{\text{LUC}}$) for 2011-2020 of 1.6 to 1.9 GtC yr^{-1} , slightly
1254 higher than the process models' estimate of $1.4 \pm 0.3 \text{ GtC yr}^{-1}$ (Fig. 12). An approximately
1255 neutral total land flux ($S_{\text{LAND}}-E_{\text{LUC}}$) for the southern extra-tropics is estimated by both the
1256 DGVMs ($0.02 \pm 0.05 \text{ GtC yr}^{-1}$) and the inversion models (sink of -0.1 to 0.2 GtC yr^{-1}). This
1257 means nearly all carbon uptake is due to oceanic sinks south of 30°S. The southern ocean
1258 flux in the $f\text{CO}_2$ -based data products ($1.7 \pm 0.1 \text{ GtC yr}^{-1}$) and inversion estimates (1.4 to 1.8
1259 GtCyr^{-1}) is higher than in the GOBMs ($1.4 \pm 0.3 \text{ GtC yr}^{-1}$) (Figure 12, bottom row). This might
1260 be explained by the data-products potentially underestimating the winter CO_2 outgassing
1261 south of the Polar Front (Bushinsky et al., 2019), by model biases, or by the uncertainty in
1262 the regional distribution of the river flux adjustment (Aumont et al., 2001, Lacroix et al.,
1263 2020) applied to $f\text{CO}_2$ -based data products and inverse models to isolate the anthropogenic
1264 S_{OCEAN} flux. CO_2 fluxes from this region are more sparsely sampled by all methods, especially
1265 in wintertime (Fig. B1).

1266 The interannual variability in the southern extra-tropics is low because of the dominance of
1267 ocean area with low variability compared to land areas. The split between land ($S_{\text{LAND-ELUC}}$)
1268 and ocean (S_{OCEAN}) shows a substantial contribution to variability in the south coming from
1269 the land, with no consistency between the DGVMs and the inversions or among inversions.
1270 This is expected due to the difficulty of separating exactly the land and oceanic fluxes when
1271 viewed from atmospheric observations alone. The S_{OCEAN} interannual variability was found to
1272 be higher in the $f\text{CO}_2$ -based data products (0.09 to 0.14 GtC yr^{-1}) compared to GOBMs (0.04
1273 to 0.06 GtC yr^{-1}) in 1990-2020 (Fig. B2). Model subsampling experiments recently
1274 illustrated that observation-based products may overestimate decadal variability in the
1275 Southern Ocean carbon sink by 30% due to data sparsity, based on one data product with
1276 the highest decadal variability (Gloege et al., 2021).

1277 **3.7.4.4 Tropical vs northern land uptake**

1278 A continuing conundrum is the partitioning of the global atmosphere-land flux between the
1279 northern hemisphere land and the tropical land (Stephens et al., 2017; Pan et al., 2011;
1280 Gaubert et al., 2019). It is of importance because each region has its own history of land-use
1281 change, climate drivers, and impact of increasing atmospheric CO_2 and nitrogen deposition.
1282 Quantifying the magnitude of each sink is a prerequisite to understanding how each
1283 individual driver impacts the tropical and mid/high-latitude carbon balance.

1284 We define the North-South (N-S) difference as net atmosphere-land flux north of 30N
1285 minus the net atmosphere-land flux south of 30°N . For the inversions, the N-S difference
1286 ranges from -0.1 GtC yr^{-1} to 2.9 GtC yr^{-1} across this year's inversion ensemble with an equal
1287 preference across models for either a small Northern land sink and a tropical land sink
1288 (small N-S difference), a medium Northern land sink and a neutral tropical land flux
1289 (medium N-S difference), or a large Northern land sink and a tropical land source (large N-S
1290 difference).

1291 In the ensemble of DGVMs the N-S difference is $0.5 \pm 0.5 \text{ GtC yr}^{-1}$, a much narrower range
1292 than the one from inversions. Only three DGVMs have a N-S difference larger than 1.0 GtC
1293 yr^{-1} . The larger agreement across DGVMs than across inversions is to be expected as there is
1294 no correlation between Northern and Tropical land sinks in the DGVMs as opposed to the
1295 inversions where the sum of the two regions being well-constrained leads to an anti-

1296 correlation between these two regions. The much smaller spread in the N-S difference
1297 between the DGVMs could help to scrutinise the inverse models further. For example, a
1298 large northern land sink and a tropical land source in an inversion would suggest a large
1299 sensitivity to CO₂ fertilisation (the dominant factor driving the land sinks) for Northern
1300 ecosystems, which would be not mirrored by tropical ecosystems. Such a combination could
1301 be hard to reconcile with the process understanding gained from the DGVMs ensembles and
1302 independent measurements (e.g. Free Air CO₂ Enrichment experiments). Such
1303 investigations will be further pursued in the upcoming assessment from REgional Carbon
1304 Cycle Assessment and Processes (RECCAP2; Ciais et al., 2020).

1305 **3.8 Closing the Global Carbon Cycle**

1306 **3.8.1 Partitioning of Cumulative Emissions and Sink Fluxes**

1307 The global carbon budget over the historical period (1850-2020) is shown in Fig. 3.

1308 Emissions during the period 1850-2020 amounted to 660 ± 65 GtC and were partitioned
1309 among the atmosphere (270 ± 5 GtC; 41%), ocean (170 ± 35 GtC; 26%), and the land ($195 \pm$
1310 45 GtC; 30%). The cumulative land sink is almost equal to the cumulative land-use emissions
1311 (200 ± 65 GtC), making the global land nearly neutral over the whole 1850-2020 period.

1312 The use of nearly independent estimates for the individual terms shows a cumulative
1313 budget imbalance of 25 GtC (4%) during 1850-2020 (Fig. 3, Table 8), which, if correct,
1314 suggests that emissions are slightly too high by the same proportion (4%) or that the
1315 combined land and ocean sinks are slightly underestimated (by about 7%). The bulk of the
1316 imbalance could originate from the estimation of large E_{LUC} between the mid 1920s and the
1317 mid 1960s which is unmatched by a growth in atmospheric CO₂ concentration as recorded in
1318 ice cores (Fig. 3). However, the known loss of additional sink capacity of 30-40 GtC (over the
1319 1850-2020 period) due to reduced forest cover has not been accounted for in our method
1320 and would further exacerbate the budget imbalance (Section 2.7.4).

1321 For the more recent 1960-2020 period where direct atmospheric CO₂ measurements are
1322 available, 375 ± 20 GtC (82%) of the total emissions ($E_{FOS} + E_{LUC}$) were caused by fossil CO₂
1323 emissions, and 80 ± 45 GtC (18%) by land-use change (Table 8). The total emissions were
1324 partitioned among the atmosphere (205 ± 5 GtC; 47%), ocean (115 ± 25 GtC; 25%), and the
1325 land (135 ± 25 GtC; 30%), with a near zero unattributed budget imbalance. All components

1326 except land-use change emissions have significantly grown since 1960, with important
1327 interannual variability in the growth rate in atmospheric CO₂ concentration and in the land
1328 CO₂ sink (Fig. 4), and some decadal variability in all terms (Table 6). Differences with
1329 previous budget releases are documented in Fig. B5.

1330 The global carbon budget averaged over the last decade (2011-2020) is shown in Fig. 2, Fig.
1331 13 (right panel) and Table 6. For this time period, 90% of the total emissions ($E_{\text{FOS}} + E_{\text{LUC}}$)
1332 were from fossil CO₂ emissions (E_{FOS}), and 10% from land-use change (E_{LUC}). The total
1333 emissions were partitioned among the atmosphere (47%), ocean (26%) and land (29%), with
1334 a near-zero unattributed budget imbalance (~3%). For single years, the budget imbalance
1335 can be larger (Figure 4). For 2020, the combination of our sources and sinks estimates leads
1336 to a B_{IM} of -0.8 GtC, suggesting an underestimation of the anthropogenic sources
1337 (potentially E_{LUC}), and/or an overestimation of the combined land and ocean sinks

1338 **3.8.2 Carbon Budget Imbalance**

1339 The carbon budget imbalance (B_{IM} ; Eq. 1, Fig.4) quantifies the mismatch between the
1340 estimated total emissions and the estimated changes in the atmosphere, land, and ocean
1341 reservoirs. The mean budget imbalance from 1960 to 2020 is very small (average of 0.03 GtC
1342 yr⁻¹) and shows no trend over the full time series. The process models (GOBMs and DGVMs)
1343 and data-products have been selected to match observational constraints in the 1990s, but
1344 no further constraints have been applied to their representation of trend and variability.
1345 Therefore, the near-zero mean and trend in the budget imbalance is seen as evidence of a
1346 coherent community understanding of the emissions and their partitioning on those time
1347 scales (Fig. 4). However, the budget imbalance shows substantial variability of the order of
1348 ± 1 GtC yr⁻¹, particularly over semi-decadal time scales, although most of the variability is
1349 within the uncertainty of the estimates. The positive carbon imbalance during the 1960s,
1350 and early 1990s, indicates that either the emissions were overestimated, or the sinks were
1351 underestimated during these periods. The reverse is true for the 1970s, 1980s, and for the
1352 2011-2020 period (Fig. 4, Table 6).

1353 We cannot attribute the cause of the variability in the budget imbalance with our analysis,
1354 we only note that the budget imbalance is unlikely to be explained by errors or biases in the
1355 emissions alone because of its large semi-decadal variability component, a variability that is
1356 untypical of emissions and has not changed in the past 60 years despite a near tripling in

1357 emissions (Fig. 4). Errors in S_{LAND} and S_{OCEAN} are more likely to be the main cause for the
1358 budget imbalance. For example, underestimation of the S_{LAND} by DGVMs has been reported
1359 following the eruption of Mount Pinatubo in 1991 possibly due to missing responses to
1360 changes in diffuse radiation (Mercado et al., 2009). Although in GCB2021 we have for the
1361 first time accounted for aerosol effects on solar radiation quantity and quality (diffuse vs
1362 direct), most DGVMs only used the former as input (i.e., total solar radiation). Thus, the
1363 ensemble mean may not capture the full effects of volcanic eruptions, i.e. associated with
1364 high light scattering sulphate aerosols, on the land carbon sink (O'Sullivan et al., 2021).
1365 DGVMs are suspected to overestimate the land sink in response to the wet decade of the
1366 1970s (Sitch et al., 2008). Quasi-decadal variability in the ocean sink has also been reported,
1367 with all methods agreeing on a smaller than expected ocean CO_2 sink in the 1990s and a
1368 larger than expected sink in the 2000s (Fig. 9; Landschützer et al., 2016, DeVries et al., 2019,
1369 Hauck et al., 2020, McKinley et al., 2020). Errors in sink estimates could also be driven by
1370 errors in the climatic forcing data, particularly precipitation for S_{LAND} and wind for S_{OCEAN} .
1371 The budget imbalance (B_{IM}) was negative (-0.3 GtC yr^{-1}) on average over 2011-2020,
1372 although the B_{IM} uncertainty is large (1.1 GtC yr^{-1} over the decade). Also, the B_{IM} shows
1373 substantial departure from zero on yearly time scales (Fig. 4), highlighting unresolved
1374 variability of the carbon cycle, likely in the land sink (S_{LAND}), given its large year to year
1375 variability (Fig. 4e and 7).

1376 Both the budget imbalance (B_{IM} , Table 6) and the residual land sink from the global budget
1377 ($E_{\text{FOS}}+E_{\text{LUC}}-G_{\text{ATM}}-S_{\text{OCEAN}}$, Table 5) include an error term due to the inconsistencies that arises
1378 from using E_{LUC} from bookkeeping models, and S_{LAND} from DGVMs, most notably the loss of
1379 additional sink capacity (see section 2.7). Other differences include a better accounting of
1380 land use changes practices and processes in bookkeeping models than in DGVMs, or the
1381 bookkeeping models error of having present-day observed carbon densities fixed in the
1382 past. That the budget imbalance shows no clear trend towards larger values over time is an
1383 indication that these inconsistencies probably play a minor role compared to other errors in
1384 S_{LAND} or S_{OCEAN} .

1385 Although the budget imbalance is near zero for the recent decades, it could be due to
1386 compensation of errors. We cannot exclude an overestimation of CO_2 emissions, particularly
1387 from land-use change, given their large uncertainty, as has been suggested elsewhere (Piao

1388 et al., 2018), combined with an underestimate of the sinks. A larger S_{LAND} would reconcile
1389 model results with inversion estimates for fluxes in the total land during the past decade
1390 (Fig. 12; Table 5). Likewise, a larger S_{OCEAN} is also possible given the higher estimates from
1391 the data-products (see section 3.1.2, Fig. 9 and Fig. 12) and the recently suggested upward
1392 correction of the ocean carbon sink (Watson et al., 2020, Fig. 9). If S_{OCEAN} were to be based
1393 on data-products alone, with all data-products including the Watson et al. (2020)
1394 adjustment, this would result in a 2011-2020 S_{OCEAN} of nearly 4 GtC yr⁻¹, outside of the range
1395 supported by the atmospheric inversions, with a negative B_{IM} of more than 1 GtC yr⁻¹
1396 indicating that a closure of the budget could only be achieved with either anthropogenic
1397 emissions being larger and/or the net land sink being substantially smaller than estimated
1398 here. More integrated use of observations in the Global Carbon Budget, either on their own
1399 or for further constraining model results, should help resolve some of the budget imbalance
1400 (Peters et al., 2017).

1401 **4 Tracking progress towards mitigation targets**

1402 Fossil CO₂ emissions growth peaked at +3% per year during the 2000s, driven by the rapid
1403 growth in Chinese emissions. In the last decade, however, the growth rate for the preceding
1404 10 years has slowly declined, reaching a low +0.4% per year from 2012-2021 (including the
1405 2020 global decline and the expected 2021 emissions rebound). While this slowdown in
1406 global fossil CO₂ emissions growth is welcome, it is far from what is needed to be consistent
1407 with the temperature goals of the Paris Agreement.

1408 Since the 1990s, the average growth rate of fossil CO₂ emissions has continuously declined
1409 across the group of developed countries of the Organisation for Economic Co-operation and
1410 Development (OECD), with emissions peaking in around 2005 and now declining at around
1411 1% yr⁻¹ (Le Quéré et al., 2021). In the decade 2010-2019, territorial fossil CO₂ emissions
1412 decreased significantly (at the 95% confidence level) in 23 countries whose economies grew
1413 significantly (also at the 95% confidence level): Barbados, Belgium, Croatia, Czech Republic,
1414 Denmark, Finland, France, Germany, Israel, Japan, Luxembourg, North Macedonia, Malta,
1415 Mexico, Netherlands, Slovakia, Slovenia, Solomon Islands, Sweden, Switzerland, Tuvalu,
1416 United Kingdom and the USA (updated from Le Quéré et al., 2019). Altogether, these 23
1417 countries contribute to 2.5 GtC yr⁻¹ over the last decade, about one quarter of world CO₂
1418 fossil emissions. Consumption-based emissions are also falling significantly in 15 of these

1419 countries (Belgium, Croatia, Czech Republic, Denmark, Finland, France, Germany, Israel,
1420 Japan, Mexico, Netherlands, Slovenia, Sweden, United Kingdom, and the USA). Figure 14
1421 shows that the emission declines in the USA and the EU27 are primarily driven by increased
1422 decarbonisation (CO₂ emissions per unit energy) in the last decade compared to the
1423 previous, with smaller contributions in the EU27 from slightly weaker economic growth and
1424 slightly larger declines in energy per GDP. These countries have stable or declining energy
1425 use and so decarbonisation policies replace existing fossil fuel infrastructure (Le Quéré et al.
1426 2019).

1427 In contrast, fossil CO₂ emissions continue to grow in non-OECD countries, although the
1428 growth rate has slowed from over 5% yr⁻¹ during the 2000s to around 2% yr⁻¹ in the last
1429 decade. A large part of this slowdown in non-OECD countries is due to China, which has
1430 seen emissions growth declining from nearly 10% yr⁻¹ in the 2000s to 2% yr⁻¹ in the last
1431 decade. Excluding China, non-OECD emissions grew at 3% yr⁻¹ in the 2000s compared to 2%
1432 yr⁻¹ in the last decade. Figure 14 shows that compared to the previous decade, China has
1433 had weaker economic growth in the last decade and a larger decarbonisation rate, with
1434 more rapid declines in energy per GDP which are now back to levels during the 1990s. India
1435 and the rest of the world have strong economic growth that is not compensated by
1436 decarbonisation or declines in energy per GDP, implying fossil CO₂ emissions continue to
1437 grow. Despite the high deployment of renewables in some countries (e.g., India), fossil
1438 energy sources continue to grow to meet growing energy demand (Le Quéré et al. 2019).

1439 Globally, fossil CO₂ emissions growth is slowing, and this is primarily due to the emergence
1440 of climate policy and emission declines in OECD countries (Eskander and Fankhauser 2020).
1441 At the aggregated global level, decarbonisation shows a strong and growing signal in the last
1442 decade, with smaller contributions from lower economic growth and declines in energy per
1443 GDP. Despite the slowing growth in global fossil CO₂ emissions, emissions are still growing,
1444 far from the reductions needed to meet the ambitious climate goals of the UNFCCC Paris
1445 agreement.

1446 We update the remaining carbon budget assessed by the IPCC AR6 (Canadell et al., 2021),
1447 accounting for the 2020 and estimated 2021 emissions from fossil fuel combustion (E_{FOS})
1448 and land use changes (E_{LUC}). From January 2022, the remaining carbon (50% likelihood) for
1449 limiting global warming to 1.5°C, 1.7°C and 2°C is estimated to amount to 120, 210, and 350

1450 GtC (420, 770, 1270 GtCO₂). These numbers include an uncertainty based on model spread
1451 (as in IPCC AR6), which is reflected through the percent likelihood of exceeding the given
1452 temperature threshold. These remaining amounts correspond respectively to about 11, 20
1453 and 32 years from the beginning of 2022, at the 2021 level of total CO₂ emissions. Reaching
1454 net zero CO₂ emissions by 2050 entails cutting total anthropogenic CO₂ emissions by about
1455 0.4 GtC (1.4 GtCO₂) each year on average, comparable to the decrease during 2020.

1456 **5 Discussion**

1457 Each year when the global carbon budget is published, each flux component is updated for
1458 all previous years to consider corrections that are the result of further scrutiny and
1459 verification of the underlying data in the primary input data sets. Annual estimates may be
1460 updated with improvements in data quality and timeliness (e.g., to eliminate the need for
1461 extrapolation of forcing data such as land-use). Of all terms in the global budget, only the
1462 fossil CO₂ emissions and the growth rate in atmospheric CO₂ concentration are based
1463 primarily on empirical inputs supporting annual estimates in this carbon budget. The carbon
1464 budget imbalance, yet an imperfect measure, provides a strong indication of the limitations
1465 in observations in understanding and representing processes in models, and/or in the
1466 integration of the carbon budget components.

1467 The persistent unexplained variability in the carbon budget imbalance limits our ability to
1468 verify reported emissions (Peters et al., 2017) and suggests we do not yet have a complete
1469 understanding of the underlying carbon cycle dynamics on annual to decadal timescales.
1470 Resolving most of this unexplained variability should be possible through different and
1471 complementary approaches. First, as intended with our annual updates, the imbalance as an
1472 error term is reduced by improvements of individual components of the global carbon
1473 budget that follow from improving the underlying data and statistics and by improving the
1474 models through the resolution of some of the key uncertainties detailed in Table 9. Second,
1475 additional clues to the origin and processes responsible for the variability in the budget
1476 imbalance could be obtained through a closer scrutiny of carbon variability in light of other
1477 Earth system data (e.g., heat balance, water balance), and the use of a wider range of
1478 biogeochemical observations to better understand the land-ocean partitioning of the carbon
1479 imbalance (e.g. oxygen, carbon isotopes). Finally, additional information could also be
1480 obtained through higher resolution and process knowledge at the regional level, and

1481 through the introduction of inferred fluxes such as those based on satellite CO₂ retrievals.
1482 The limit of the resolution of the carbon budget imbalance is yet unclear, but most certainly
1483 not yet reached given the possibilities for improvements that lie ahead.

1484 Estimates of global fossil CO₂ emissions from different datasets are in relatively good
1485 agreement when the different system boundaries of these datasets are considered
1486 (Andrew, 2020a). But while estimates of E_{FOS} are derived from reported activity data
1487 requiring much fewer complex transformations than some other components of the budget,
1488 uncertainties remain, and one reason for the apparently low variation between datasets is
1489 precisely the reliance on the same underlying reported energy data. The budget excludes
1490 some sources of fossil CO₂ emissions, which available evidence suggests are relatively small
1491 (<1%). We have added emissions from lime production in China and the US, but these are
1492 still absent in most other non-Annex I countries, and before 1990 in other Annex I countries.
1493 Further changes to E_{FOS} this year are documented by Andrew and Peters (2021).

1494 Estimates of E_{LUC} suffer from a range of intertwined issues, including the poor quality of
1495 historical land-cover and land-use change maps, the rudimentary representation of
1496 management processes in most models, and the confusion in methodologies and boundary
1497 conditions used across methods (e.g., Arneeth et al., 2017; Pongratz et al., 2014, see also
1498 Section 2.7.4 on the loss of sink capacity; Bastos et al., 2021). Uncertainties in current and
1499 historical carbon stocks in soils and vegetation also add uncertainty in the E_{LUC} estimates.
1500 Unless a major effort to resolve these issues is made, little progress is expected in the
1501 resolution of E_{LUC}. This is particularly concerning given the growing importance of E_{LUC} for
1502 climate mitigation strategies, and the large issues in the quantification of the cumulative
1503 emissions over the historical period that arise from large uncertainties in E_{LUC}.

1504 By adding the DGVMs estimates of CO₂ fluxes due to environmental change from countries'
1505 managed forest areas (part of S_{LAND} in this budget) to the budget E_{LUC} estimate, we
1506 successfully reconciled the large gap between our E_{LUC} estimate and the land use flux from
1507 NGHGs using the approach described in Grassi et al. (2021). This latter estimate has been
1508 used in the recent UNFCCC's Synthesis Report on Nationally Determined Contribution
1509 (UNFCCC, 2021b) to enable the total national emission estimates to be comparable with
1510 those of the IPCC. However, while Grassi et al. (2021) used only one DGVM, here 17 DGVMs
1511 are used, thus providing a more robust value to be used as potential adjustment in the

1512 policy context, e.g., to help assessing the collective countries' progress towards the goal of
1513 the Paris Agreement and avoiding double-accounting for the sink in managed forests. In the
1514 absence of this adjustment, collective progress would hence appear better than it is (Grassi
1515 et al. 2021).

1516 The comparison of GOBMs, data products and inversions highlights substantial discrepancy
1517 in the Southern Ocean (Fig. 12, Hauck et al., 2020). The long-standing sparse data coverage
1518 of $f\text{CO}_2$ observations in the Southern compared to the Northern Hemisphere (e.g., Takahashi
1519 et al., 2009) continues to exist (Bakker et al., 2016, 2021, Fig. B1) and to lead to substantially
1520 higher uncertainty in the S_{OCEAN} estimate for the Southern Hemisphere (Watson et al., 2020,
1521 Gloege et al., 2021). This discrepancy, which also hampers model improvement, points to
1522 the need for increased high-quality $f\text{CO}_2$ observations especially in the Southern Ocean. At
1523 the same time, model uncertainty is illustrated by the large spread of individual GOBM
1524 estimates (indicated by shading in Fig. 12) and highlights the need for model improvement.
1525 Further uncertainty stems from the regional distribution of the river flux adjustment term
1526 being based on one model study yielding the largest riverine outgassing flux south of 20°S
1527 (Aumont et al., 2001), with a recent study questioning this distribution (Lacroix et al., 2020).
1528 The diverging trends in S_{OCEAN} from different methods is a matter of concern, which is
1529 unresolved. The assessment of the net land-atmosphere exchange from DGVMs and
1530 atmospheric inversions also shows substantial discrepancy, particularly for the estimate of
1531 the total land flux over the northern extra-tropic. This discrepancy highlights the difficulty to
1532 quantify complex processes (CO_2 fertilisation, nitrogen deposition and fertilisers, climate
1533 change and variability, land management, etc.) that collectively determine the net land CO_2
1534 flux. Resolving the differences in the Northern Hemisphere land sink will require the
1535 consideration and inclusion of larger volumes of observations.

1536 We provide metrics for the evaluation of the ocean and land models and the atmospheric
1537 inversions (Figs. B2 to B4). These metrics expand the use of observations in the global
1538 carbon budget, helping 1) to support improvements in the ocean and land carbon models
1539 that produce the sink estimates, and 2) to constrain the representation of key underlying
1540 processes in the models and to allocate the regional partitioning of the CO_2 fluxes. However,
1541 GOBMs skills have changed little since the introduction of the ocean model evaluation. An
1542 additional simulation this year allows for direct comparison with interior ocean

1543 anthropogenic carbon estimates and suggests that the models underestimate
1544 anthropogenic carbon uptake and storage. This is an initial step towards the introduction of
1545 a broader range of observations that we hope will support continued improvements in the
1546 annual estimates of the global carbon budget.

1547 We assessed before that a sustained decrease of -1% in global emissions could be detected
1548 at the 66% likelihood level after a decade only (Peters et al., 2017). Similarly, a change in
1549 behaviour of the land and/or ocean carbon sink would take as long to detect, and much
1550 longer if it emerges more slowly. To continue reducing the carbon imbalance on annual to
1551 decadal time scales, regionalising the carbon budget, and integrating multiple variables are
1552 powerful ways to shorten the detection limit and ensure the research community can
1553 rapidly identify issues of concern in the evolution of the global carbon cycle under the
1554 current rapid and unprecedented changing environmental conditions.

1555 **6 Conclusions**

1556 The estimation of global CO₂ emissions and sinks is a major effort by the carbon cycle
1557 research community that requires a careful compilation and synthesis of measurements,
1558 statistical estimates, and model results. The delivery of an annual carbon budget serves two
1559 purposes. First, there is a large demand for up-to-date information on the state of the
1560 anthropogenic perturbation of the climate system and its underpinning causes. A broad
1561 stakeholder community relies on the data sets associated with the annual carbon budget
1562 including scientists, policy makers, businesses, journalists, and non-governmental
1563 organisations engaged in adapting to and mitigating human-driven climate change. Second,
1564 over the last decades we have seen unprecedented changes in the human and biophysical
1565 environments (e.g., changes in the growth of fossil fuel emissions, impact of COVID-19
1566 pandemic, Earth's warming, and strength of the carbon sinks), which call for frequent
1567 assessments of the state of the planet, a better quantification of the causes of changes in
1568 the contemporary global carbon cycle, and an improved capacity to anticipate its evolution
1569 in the future. Building this scientific understanding to meet the extraordinary climate
1570 mitigation challenge requires frequent, robust, transparent, and traceable data sets and
1571 methods that can be scrutinised and replicated. This paper via 'living data' helps to keep
1572 track of new budget updates.

1573 **7 Data availability**

1574 The data presented here are made available in the belief that their wide dissemination will
1575 lead to greater understanding and new scientific insights of how the carbon cycle works,
1576 how humans are altering it, and how we can mitigate the resulting human-driven climate
1577 change. Full contact details and information on how to cite the data shown here are given at
1578 the top of each page in the accompanying database and summarised in Table 2.

1579 The accompanying database includes two Excel files organised in the following
1580 spreadsheets:

1581 File [Global_Carbon_Budget_2021v1.0.xlsx](#) includes the following:

- 1582 1. Summary
- 1583 2. The global carbon budget (1959-2020);
- 1584 3. The historical global carbon budget (1750-2020);
- 1585 4. Global CO₂ emissions from fossil fuels and cement production by fuel type, and the per-
1586 capita emissions (1959-2020);
- 1587 5. CO₂ emissions from land-use change from the individual methods and models (1959-
1588 2020);
- 1589 6. Ocean CO₂ sink from the individual ocean models and fCO₂-based products (1959-
1590 2020);
- 1591 7. Terrestrial CO₂ sink from the DGVMs (1959-2020).

1592

1593 File [National_Carbon_Emissions_2021v1.0.xlsx](#) includes the following:

- 1594 1. Summary
- 1595 2. Territorial country CO₂ emissions from fossil CO₂ emissions (1959-2020);
- 1596 3. Consumption country CO₂ emissions from fossil CO₂ emissions and emissions transfer
1597 from the international trade of goods and services (1990-2019) using CDIAC/UNFCCC
1598 data as reference;
- 1599 4. Emissions transfers (Consumption minus territorial emissions; 1990-2019);
- 1600 5. Country definitions;
- 1601 6. Details of disaggregated countries;
- 1602 7. Details of aggregated countries.

1603 Both spreadsheets are published by the Integrated Carbon Observation System (ICOS)
1604 Carbon Portal and are available at <https://doi.org/10.18160/gcp-2021> (Friedlingstein et al.,
1605 2021). National emissions data are also available from the Global Carbon Atlas
1606 (<http://www.globalcarbonatlas.org/>, last access: 11 March 2022) and from Our World in
1607 Data (<https://ourworldindata.org/co2-emissions>, last access: 11 March 2022).

1608

1609 **Author contributions**

1610 PF, MWJ, MOS, CLQ, RMA, DCEB, JH, GPP, WP, JP and SS designed the study, conducted the
1611 analysis, and wrote the paper with input from JGC, PC and RBJ. RMA, GPP and JIK produced
1612 the fossil fuel emissions and their uncertainties and analysed the emissions data. DG and
1613 GM provided fossil fuel emission data. JP, TG, CS and RAH provided the bookkeeping land-
1614 use change emissions. JH, LB, OG, NG, TI, LR, JS, RS and DW provided an update of the global
1615 ocean biogeochemical models. SRA, TTTC, LD, LG, YI, PL, CR, AJW and JZ provided an update
1616 of the ocean fCO₂ data products, with synthesis by JH. MB, NRB, KIC, MC, WE, RAF, SRA, TG,
1617 AK, NL, SKL, DRM, CIS, CoS, SN, CW, TO, DP, GR, AJS, BT, TT, CW, and RW provided ocean
1618 fCO₂ measurements for the year 2020, with synthesis by DCEB and SDJ. PA, BD, AKJ, DK, EK,
1619 JK, SL, PCM, JRM, JEMSN, BP, HT, NV, AJW, WY, XY and SZ provided an update of the
1620 Dynamic Global Vegetation Models, with synthesis by SS. WP, FC, LF, ITL, JL, YN and CR
1621 provided an updated atmospheric inversion, developed the protocol and produced the
1622 evaluation, with synthesis by WP. RMA provided predictions of the 2021 emissions and
1623 atmospheric CO₂ growth rate. PL provided the predictions of the 2021 ocean and land sinks.
1624 LPC, GCH, KKG, TMS and GRvdW provided forcing data for land-use change. GG, FT, and CY
1625 provided data for the land-use change NGHGI mapping. PPT provided key atmospheric CO₂
1626 data. MWJ produced the historical record of atmospheric CO₂ concentration and growth
1627 rate, including the atmospheric CO₂ forcing. MOS and NB produced the aerosol diffuse

1628 radiative forcing for the DGVMs. IH provided the climate forcing data for the DGVMs. ER
1629 provided the evaluation of the DGVMs. MWJ provided the emissions prior for use in the
1630 inversion models. XD provided seasonal emissions data for years 2019-2020 for the emission
1631 prior. MWJ and MOS developed a new data management pipeline which automates many
1632 aspects of the data collation, analysis, plotting and synthesis. PF, MWJ, and MOS revised all
1633 figures, tables, text and/or numbers to ensure the update was clear from the 2020 edition
1634 and in line with the globalcarbonatlas.org.

1635

1636 **Competing interests.** The authors declare that they have no conflict of interest.

1637 **Acknowledgements**

1638 We thank all people and institutions who provided the data used in this global carbon budget
1639 2021 and the Global Carbon Project members for their input throughout the development of
1640 this publication. We thank Nigel Hawtin for producing Figure 2 and Figure 13. We thank Omar
1641 Jamil and Freddy Wordingham for technical support. We thank Ed Dlugokencky for providing
1642 atmospheric CO₂ measurements. We thank Vivek Arora, Ian G.C. Ashton, Erik Buitenhuis,
1643 Fatemeh Chegini, Christian Ethé, Marion Gehlen, Lonneke Goddijn-Murphy, T. Holding,
1644 Fabrice Lacroix, Enhui Liao, Pedro M.S. Monteiro, Naiquing Pan, Tristan Quaife, Shijie Shu,
1645 Jamie D. Shutler, Jade Skye, Anthony Walker, and David K. Woolf for their involvement in the
1646 development, use and analysis of the models and data-products used here. We thank Markus
1647 Ritschel, Carmen Rodriguez, Claire Lo Monaco, Nicolas Metzler, Vassilis Kitidis, Sören Gutkunst,
1648 Anne Willstrand Wranne, Tobias Steinhoff, Jessica N. Cross, Natalie M. Monacci, Alice Benoit-
1649 Cattin, Sólveig R. Ólafsdóttir, Joe Salisbury, Doug Vandemark and Christopher W. Hunt, who
1650 contributed to the provision of surface ocean CO₂ observations for the year 2020 (see Table

1651 A5). We also thank Benjamin Pfeil, Rocío Castaño-Primo, Camilla Landa and Maren Karlsen of
1652 the Ocean Thematic Centre of the EU Integrated Carbon Observation System (ICOS) Research
1653 Infrastructure, Kevin O'Brien and Eugene Burger of NOAA's Pacific Marine Environmental
1654 Laboratory and Alex Kozyr of NOAA's National Centers for Environmental Information, for
1655 their contribution to surface ocean CO₂ data and metadata management. We thank the
1656 scientists, institutions, and funding agencies responsible for the collection and quality control
1657 of the data in SOCAT as well as the International Ocean Carbon Coordination Project (IOCCP),
1658 the Surface Ocean Lower Atmosphere Study (SOLAS) and the Integrated Marine Biosphere
1659 Research (IMBeR) program for their support. We thank data providers ObsPack
1660 GLOBALVIEWplus v6.1 and NRT v6.1.1 for atmospheric CO₂ observations. We thank the
1661 individuals and institutions that provided the databases used for the models evaluations used
1662 here. We thank Fortunat Joos, Samar Khatiwala and Timothy DeVries for providing historical
1663 data. NV thanks the whole ORCHIDEE group. YN thanks CSIRO, EC, EMPA, FMI, IPEN, JMA,
1664 LSCE, NCAR, NIES, NILU, NIWA, NOAA, SIO, and TU/NIPR for providing data for NISMOM-CO₂.
1665 We thank Kevin Bowman (NASA JPL) for contribution to the CMS-Flux results. JL thanks the
1666 Jet Propulsion Laboratory, California Institute of Technology. This is PMEL contribution 5317.
1667 SDJ thanks the data management team at the Bjerknes Climate Data Centre. WE thanks the
1668 Tula Foundation for funding support. Australian ocean CO₂ data were sourced from Australia's
1669 Integrated Marine Observing System (IMOS); IMOS is enabled by the National Collaborative
1670 Research Infrastructure Strategy (NCRIS). MC thanks Anthony English, Clynt Gregory and
1671 Gordon Furey (P&O Maritime Services) and Tobias Steinhoff for their support. NL thanks the
1672 crew of the Cap San Lorenzo and the US IMAGO of IRD Brest for technical support. GR is
1673 grateful for the skillful technical support of M. Glockzin and B. Sadkowiak. MWJ thanks
1674 Anthony J. De-Gol for his technical and conceptual assistance with the development of GCP-

1675 GridFED. We thank Ana Bastos and Joana Melo for helpful comments on land-use emission
1676 estimates. FAOSTAT is funded by FAO member states through their contributions to the FAO
1677 Regular Programme, data contributions by national experts are greatly acknowledged. The
1678 views expressed in this paper are the authors' only and do not necessarily reflect those of
1679 FAO. Finally, we thank all funders who have supported the individual and joint contributions
1680 to this work (see Table A9), as well as the reviewers of this manuscript and previous versions,
1681 and the many researchers who have provided feedback.

1682 **References**

- 1683 Ahlström, A., Raupach, M. R., Schurgers, G., Smith, B., Arneeth, A., Jung, M., Reichstein, M.,
1684 Canadell, J. G., Friedlingstein, P., Jain, A. K., Kato, E., Poulter, B., Sitch, S., Stocker, B. D.,
1685 Viovy, N., Wang, Y. P., Wiltshire, A., Zaehle, S., and Zeng, N.: The dominant role of semi-arid
1686 ecosystems in the trend and variability of the land CO₂ sink, 348, 895–899,
1687 <https://doi.org/10.1126/science.aaa1668>, 2015.
- 1688 Amador-Jiménez, M., Millner, N., Palmer, C., Pennington, R. T., and Sileci, L.: The
1689 Unintended Impact of Colombia’s Covid-19 Lockdown on Forest Fires, *Environ Resource*
1690 *Econ*, 76, 1081–1105, <https://doi.org/10.1007/s10640-020-00501-5>, 2020.
- 1691 Amante, C. and Eakins, B. W.: ETOPO1 Global Relief Model converted to PanMap layer
1692 format, <https://doi.org/10.1594/PANGAEA.769615>, 2009.
- 1693 Andela, N., Morton, D. C., Giglio, L., Chen, Y., van der Werf, G. R., Kasibhatla, P. S., DeFries,
1694 R. S., Collatz, G. J., Hantson, S., Kloster, S., Bachelet, D., Forrest, M., Lasslop, G., Li, F.,
1695 Mangeon, S., Melton, J. R., Yue, C., and Randerson, J. T.: A human-driven decline in global
1696 burned area, *Science*, 356, 1356–1362, <https://doi.org/10.1126/science.aal4108>, 2017.
- 1697 Andres, R. J., Boden, T. A., Bréon, F.-M., Ciais, P., Davis, S., Erickson, D., Gregg, J. S.,
1698 Jacobson, A., Marland, G., Miller, J., Oda, T., Olivier, J. G. J., Raupach, M. R., Rayner, P., and
1699 Treanton, K.: A synthesis of carbon dioxide emissions from fossil-fuel combustion,
1700 *Biogeosciences*, 9, 1845–1871, <https://doi.org/10.5194/bg-9-1845-2012>, 2012.
- 1701 Andres, R. J., Boden, T. A., and Higdon, D.: A new evaluation of the uncertainty associated
1702 with CDIAC estimates of fossil fuel carbon dioxide emission, *Tellus B: Chemical and Physical*
1703 *Meteorology*, 66, 23616, <https://doi.org/10.3402/tellusb.v66.23616>, 2014.
- 1704 Andrew, R. M.: A comparison of estimates of global carbon dioxide emissions from fossil
1705 carbon sources, *Earth Syst. Sci. Data*, 12, 1437–1465, [https://doi.org/10.5194/essd-12-1437-](https://doi.org/10.5194/essd-12-1437-2020)
1706 2020, 2020a.
- 1707 Andrew, R. M.: Timely estimates of India’s annual and monthly fossil CO₂ emissions, *Earth*
1708 *Syst. Sci. Data*, 12, 2411–2421, <https://doi.org/10.5194/essd-12-2411-2020>, 2020b.
- 1709 Andrew, R. M.: Towards near real-time, monthly fossil CO₂ emissions estimates for the

1710 European Union with current-year projections, *Atmospheric Pollution Research*, 101229,
1711 <https://doi.org/10.1016/j.apr.2021.101229>, 2021.

1712 Andrew, R. M. and Peters, G. P.: A multi-region input–output table based on the global trade
1713 analysis project database (GTAP-MRIO), *Economic Systems Research*, 25, 99–121,
1714 <https://doi.org/10.1080/09535314.2012.761953>, 2013.

1715 Andrew, R. M. and Peters, G. P.: The Global Carbon Project’s fossil CO₂ emissions dataset
1716 (2021v34), <https://doi.org/10.5281/ZENODO.5569235>, 2021.

1717 Aragão, L. E. O. C., Anderson, L. O., Fonseca, M. G., Rosan, T. M., Vedovato, L. B., Wagner, F.
1718 H., Silva, C. V. J., Silva Junior, C. H. L., Arai, E., Aguiar, A. P., Barlow, J., Berenguer, E., Deeter,
1719 M. N., Domingues, L. G., Gatti, L., Gloor, M., Malhi, Y., Marengo, J. A., Miller, J. B., Phillips, O.
1720 L., and Saatchi, S.: 21st Century drought-related fires counteract the decline of Amazon
1721 deforestation carbon emissions, *Nat Commun*, 9, 536, [https://doi.org/10.1038/s41467-017-](https://doi.org/10.1038/s41467-017-02771-y)
1722 [02771-y](https://doi.org/10.1038/s41467-017-02771-y), 2018.

1723 Archer, D., Eby, M., Brovkin, V., Ridgwell, A., Cao, L., Mikolajewicz, U., Caldeira, K.,
1724 Matsumoto, K., Munhoven, G., Montenegro, A., and Tokos, K.: Atmospheric Lifetime of
1725 Fossil Fuel Carbon Dioxide, *Annu. Rev. Earth Planet. Sci.*, 37, 117–134,
1726 <https://doi.org/10.1146/annurev.earth.031208.100206>, 2009.

1727 Arneth, A., Sitch, S., Pongratz, J., Stocker, B. D., Ciais, P., Poulter, B., Bayer, A. D., Bondeau,
1728 A., Calle, L., Chini, L. P., Gasser, T., Fader, M., Friedlingstein, P., Kato, E., Li, W., Lindeskog,
1729 M., Nabel, J. E. M. S., Pugh, T. A. M., Robertson, E., Viogy, N., Yue, C., and Zaehle, S.:
1730 Historical carbon dioxide emissions caused by land-use changes are possibly larger than
1731 assumed, *Nature Geosci*, 10, 79–84, <https://doi.org/10.1038/ngeo2882>, 2017.

1732 Arora, V. K., Boer, G. J., Christian, J. R., Curry, C. L., Denman, K. L., Zahariev, K., Flato, G. M.,
1733 Scinocca, J. F., Merryfield, W. J., and Lee, W. G.: The Effect of Terrestrial Photosynthesis
1734 Down Regulation on the Twentieth-Century Carbon Budget Simulated with the CCCma Earth
1735 System Model, 22, 6066–6088, <https://doi.org/10.1175/2009JCLI3037.1>, 2009.

1736 Asaadi, A., Arora, V. K., Melton, J. R., and Bartlett, P.: An improved parameterization of leaf
1737 area index (LAI) seasonality in the Canadian Land Surface Scheme (CLASS) and Canadian

1738 Terrestrial Ecosystem Model (CTEM) modelling framework, 15, 6885–6907,
1739 <https://doi.org/10.5194/bg-15-6885-2018>, 2018.

1740 Aumont, O., Orr, J. C., Monfray, P., Ludwig, W., Amiotte-Suchet, P., and Probst, J.-L.:
1741 Riverine-driven interhemispheric transport of carbon, *Global Biogeochem. Cycles*, 15, 393–
1742 405, <https://doi.org/10.1029/1999GB001238>, 2001.

1743 Aumont, O., Ethé, C., Tagliabue, A., Bopp, L., and Gehlen, M.: PISCES-v2: an ocean
1744 biogeochemical model for carbon and ecosystem studies, 8, 2465–2513,
1745 <https://doi.org/10.5194/gmd-8-2465-2015>, 2015.

1746 Avitabile, V., Herold, M., Heuvelink, G. B. M., Lewis, S. L., Phillips, O. L., Asner, G. P.,
1747 Armston, J., Ashton, P. S., Banin, L., Bayol, N., Berry, N. J., Boeckx, P., de Jong, B. H. J.,
1748 DeVries, B., Girardin, C. A. J., Kearsley, E., Lindsell, J. A., Lopez-Gonzalez, G., Lucas, R., Malhi,
1749 Y., Morel, A., Mitchard, E. T. A., Nagy, L., Qie, L., Quinones, M. J., Ryan, C. M., Ferry, S. J. W.,
1750 Sunderland, T., Laurin, G. V., Gatti, R. C., Valentini, R., Verbeeck, H., Wijaya, A., and Willcock,
1751 S.: An integrated pan-tropical biomass map using multiple reference datasets, *Glob Change*
1752 *Biol*, 22, 1406–1420, <https://doi.org/10.1111/gcb.13139>, 2016.

1753 Baccini, A., Walker, W., Carvalho, L., Farina, M., Sulla-Menashe, D., and Houghton, R. A.:
1754 Tropical forests are a net carbon source based on aboveground measurements of gain and
1755 loss, *Science*, 358, 230–234, <https://doi.org/10.1126/science.aam5962>, 2017.

1756 Bakker, D. C. E., Pfeil, B., Landa, C. S., Metzl, N., O'Brien, K. M., Olsen, A., Smith, K., Cosca, C.,
1757 Harasawa, S., Jones, S. D., Nakaoka, S., Nojiri, Y., Schuster, U., Steinhoff, T., Sweeney, C.,
1758 Takahashi, T., Tilbrook, B., Wada, C., Wanninkhof, R., Alin, S. R., Balestrini, C. F., Barbero, L.,
1759 Bates, N. R., Bianchi, A. A., Bonou, F., Boutin, J., Bozec, Y., Burger, E. F., Cai, W.-J., Castle, R.
1760 D., Chen, L., Chierici, M., Currie, K., Evans, W., Featherstone, C., Feely, R. A., Fransson, A.,
1761 Goyet, C., Greenwood, N., Gregor, L., Hankin, S., Hardman-Mountford, N. J., Harlay, J.,
1762 Hauck, J., Hoppema, M., Humphreys, M. P., Hunt, C. W., Huss, B., Ibánhez, J. S. P.,
1763 Johannessen, T., Keeling, R., Kitidis, V., Körtzinger, A., Kozyr, A., Krasakopoulou, E., Kuwata,
1764 A., Landschützer, P., Lauvset, S. K., Lefèvre, N., Lo Monaco, C., Manke, A., Mathis, J. T.,
1765 Merlivat, L., Millero, F. J., Monteiro, P. M. S., Munro, D. R., Murata, A., Newberger, T., Omar,
1766 A. M., Ono, T., Paterson, K., Pearce, D., Pierrot, D., Robbins, L. L., Saito, S., Salisbury, J.,

1767 Schlitzer, R., Schneider, B., Schweitzer, R., Sieger, R., Skjelvan, I., Sullivan, K. F., Sutherland,
1768 S. C., Sutton, A. J., Tadokoro, K., Telszewski, M., Tuma, M., van Heuven, S. M. A. C.,
1769 Vandemark, D., Ward, B., Watson, A. J., and Xu, S.: A multi-decade record of high-quality
1770 CO₂ data in version 3 of the Surface Ocean CO₂ Atlas (SOCAT), *Earth Syst. Sci. Data*, 8, 383–
1771 413, <https://doi.org/10.5194/essd-8-383-2016>, 2016.

1772 Bakker, D. C. E., Alin, S. R., Castaño-Primo, R., Cronin, M., Gkritzalis, T., Kozyr, A., Lauvset, S.
1773 K., Metzl, N., Munro, D. R., Nakaoka, S.-I., O'Brien, K. M., Olsen, A., Omar, A. M., Pfeil, B.,
1774 Pierrot, D., Rodriguez, C., Steinhoff, T., Sutton, A. J., Tilbrook, B., Wanninkhof, R., Willstrand
1775 Wranne, A., Ahmed, M., Andersson, A., Apelthun, L. B., Bates, N., Battisti, R., Beaumont, L.,
1776 Becker, M., Benoit-Cattin, A., Berghoff, C. F., Boutin, J., Burger, E. F., Burgers, T. M., Cantoni,
1777 C., Catrijsse, A., Chierici, M., Cross, J. N., Coppola, L., Cosca, C. E., Currie, K. I., De Carlo, E.
1778 H., Else, B., Enright, M. P., Ericson, Y., Evans, W., Feely, R. A., Fiedler, B., Fransson, A., García-
1779 Ibáñez, M. I., Gehrung, M., Glockzin, M., González Dávila, M., Gutekunst, S., Hermes, R.,
1780 Humphreys, M. P., Hunt, C. W., Ibáñez, J. S. P., Jones, S. D., Kitidis, V., Körtzinger, A.,
1781 Kosugi, N., Landa, C. S., Landschützer, P., Lefèvre, N., Lo Monaco, C., Luchetta, A., Lutz, V. A.,
1782 Macovei, V. A., Manke, A. B., Merlivat, L., Millero, F. J., Monacci, N. M., Negri, R. M.,
1783 Newberger, T., Newton, J., Nickford, S. E., Nojiri, Y., Ohman, M., Ólafsdóttir, S. R., Sweeney,
1784 C., Ono, T., Palter, J. B., Papakyriakou, T., Peterson, W. T., Plueddemann, A. J., Qi, D.,
1785 Rehder, G., Ritschel, M., Rutgersson, A., Sabine, C. L., Salisbury, J. E., Santana-Casiano, J. M.,
1786 Schlitzer, R., Send, U., Skjelvan, I., Smith, K., Sparnocchia, S., Sullivan, K. F., Sutherland, S. C.,
1787 et al.: Surface Ocean CO₂ Atlas Database Version 2021 (SOCATv2021) (NCEI Accession
1788 0235360), <https://doi.org/10.25921/YG69-JD96>, 2021.

1789 Ballantyne, A. P., Alden, C. B., Miller, J. B., Tans, P. P., and White, J. W. C.: Increase in
1790 observed net carbon dioxide uptake by land and oceans during the past 50 years, *Nature*,
1791 488, 70–72, <https://doi.org/10.1038/nature11299>, 2012.

1792 Ballantyne, A. P., Andres, R., Houghton, R., Stocker, B. D., Wanninkhof, R., Anderegg, W.,
1793 Cooper, L. A., DeGrandpre, M., Tans, P. P., Miller, J. B., Alden, C., and White, J. W. C.: Audit
1794 of the global carbon budget: estimate errors and their impact on uptake uncertainty,
1795 *Biogeosciences*, 12, 2565–2584, <https://doi.org/10.5194/bg-12-2565-2015>, 2015.

1796 Bastos, A., O'Sullivan, M., Ciais, P., Makowski, D., Sitch, S., Friedlingstein, P., Chevallier, F.,

1797 Rödenbeck, C., Pongratz, J., Luijkx, I. T., Patra, P. K., Peylin, P., Canadell, J. G., Lauerwald, R.,
1798 Li, W., Smith, N. E., Peters, W., Goll, D. S., Jain, A. K., Kato, E., Lienert, S., Lombardozzi, D. L.,
1799 Haverd, V., Nabel, J. E. M. S., Poulter, B., Tian, H., Walker, A. P., and Zaehle, S.: Sources of
1800 Uncertainty in Regional and Global Terrestrial CO₂ Exchange Estimates, *Global Biogeochem.*
1801 *Cycles*, 34, <https://doi.org/10.1029/2019GB006393>, 2020.

1802 Bastos, A., Hartung, K., Nützel, T. B., Nabel, J. E. M. S., Houghton, R. A., and Pongratz, J.:
1803 Comparison of uncertainties in land-use change fluxes from bookkeeping model
1804 parameterisation, 12, 745–762, <https://doi.org/10.5194/esd-12-745-2021>, 2021.

1805 Basu, S., Baker, D. F., Chevallier, F., Patra, P. K., Liu, J., and Miller, J. B.: The impact of
1806 transport model differences on CO₂ surface flux estimates from OCO-2 retrievals of column
1807 average CO₂, *Atmos. Chem. Phys.*, 18, 7189–7215, [https://doi.org/10.5194/acp-18-7189-](https://doi.org/10.5194/acp-18-7189-2018)
1808 2018, 2018.

1809 Bauer, J. E., Cai, W.-J., Raymond, P. A., Bianchi, T. S., Hopkinson, C. S., and Regnier, P. A. G.:
1810 The changing carbon cycle of the coastal ocean, *Nature*, 504, 61–70,
1811 <https://doi.org/10.1038/nature12857>, 2013.

1812 Beckman, J. and Countryman, A. M.: The Importance of Agriculture in the Economy: Impacts
1813 from COVID-19, 103, 1595–1611, <https://doi.org/10.1111/ajae.12212>, 2021.

1814 Bellouin, N., Rae, J., Jones, A., Johnson, C., Haywood, J., and Boucher, O.: Aerosol forcing in
1815 the Climate Model Intercomparison Project (CMIP5) simulations by HadGEM2-ES and the
1816 role of ammonium nitrate, 116, <https://doi.org/10.1029/2011JD016074>, 2011.

1817 Berthet, S., Séférian, R., Bricaud, C., Chevallier, M., Voltaire, A., and Ethé, C.: Evaluation of
1818 an Online Grid-Coarsening Algorithm in a Global Eddy-Admitting Ocean Biogeochemical
1819 Model, 11, 1759–1783, <https://doi.org/10.1029/2019MS001644>, 2019.

1820 Brancalion, P. H. S., Broadbent, E. N., de-Miguel, S., Cardil, A., Rosa, M. R., Almeida, C. T.,
1821 Almeida, D. R. A., Chakravarty, S., Zhou, M., Gamarra, J. G. P., Liang, J., Crouzeilles, R.,
1822 Hérault, B., Aragão, L. E. O. C., Silva, C. A., and Almeyda-Zambrano, A. M.: Emerging threats
1823 linking tropical deforestation and the COVID-19 pandemic, *Perspectives in Ecology and*
1824 *Conservation*, 18, 243–246, <https://doi.org/10.1016/j.pecon.2020.09.006>, 2020.

1825 Brienens, R. J. W., Phillips, O. L., Feldpausch, T. R., Gloor, E., Baker, T. R., Lloyd, J., Lopez-
1826 Gonzalez, G., Monteagudo-Mendoza, A., Malhi, Y., Lewis, S. L., Vásquez Martínez, R.,
1827 Alexiades, M., Álvarez Dávila, E., Alvarez-Loayza, P., Andrade, A., Aragão, L. E. O. C., Araujo-
1828 Murakami, A., Arets, E. J. M. M., Arroyo, L., Aymard C., G. A., Bánki, O. S., Baraloto, C.,
1829 Barroso, J., Bonal, D., Boot, R. G. A., Camargo, J. L. C., Castilho, C. V., Chama, V., Chao, K. J.,
1830 Chave, J., Comiskey, J. A., Cornejo Valverde, F., da Costa, L., de Oliveira, E. A., Di Fiore, A.,
1831 Erwin, T. L., Fauset, S., Forsthofer, M., Galbraith, D. R., Grahame, E. S., Groot, N., Hérault, B.,
1832 Higuchi, N., Honorio Coronado, E. N., Keeling, H., Killeen, T. J., Laurance, W. F., Laurance, S.,
1833 Licona, J., Magnussen, W. E., Marimon, B. S., Marimon-Junior, B. H., Mendoza, C., Neill, D.
1834 A., Nogueira, E. M., Núñez, P., Pallqui Camacho, N. C., Parada, A., Pardo-Molina, G., Peacock,
1835 J., Peña-Claros, M., Pickavance, G. C., Pitman, N. C. A., Poorter, L., Prieto, A., Quesada, C. A.,
1836 Ramírez, F., Ramírez-Angulo, H., Restrepo, Z., Roopsind, A., Rudas, A., Salomão, R. P.,
1837 Schwarz, M., Silva, N., Silva-Espejo, J. E., Silveira, M., Stropp, J., Talbot, J., ter Steege, H.,
1838 Teran-Aguilar, J., Terborgh, J., Thomas-Caesar, R., Toledo, M., Torello-Raventos, M., Umetsu,
1839 R. K., van der Heijden, G. M. F., van der Hout, P., Guimarães Vieira, I. C., Vieira, S. A.,
1840 Vilanova, E., Vos, V. A., and Zagt, R. J.: Long-term decline of the Amazon carbon sink, 519,
1841 344–348, <https://doi.org/10.1038/nature14283>, 2015.

1842 Broecker, W. S.: Ocean chemistry during glacial time, *Geochimica et Cosmochimica Acta*, 46,
1843 1689–1705, [https://doi.org/10.1016/0016-7037\(82\)90110-7](https://doi.org/10.1016/0016-7037(82)90110-7), 1982.

1844 Bruno, M. and Joos, F.: Terrestrial carbon storage during the past 200 years: A Monte Carlo
1845 Analysis of CO₂ data from ice core and atmospheric measurements, *Global Biogeochem.*
1846 *Cycles*, 11, 111–124, <https://doi.org/10.1029/96GB03611>, 1997.

1847 Buitenhuis, E. T., Hashioka, T., and Quéré, C. L.: Combined constraints on global ocean
1848 primary production using observations and models: OCEAN PRIMARY PRODUCTION, *Global*
1849 *Biogeochem. Cycles*, 27, 847–858, <https://doi.org/10.1002/gbc.20074>, 2013.

1850 Burton, C., Betts, R., Cardoso, M., Feldpausch, T. R., Harper, A., Jones, C. D., Kelley, D. I.,
1851 Robertson, E., and Wiltshire, A.: Representation of fire, land-use change and vegetation
1852 dynamics in the Joint UK Land Environment Simulator vn4.9 (JULES), *Geosci. Model Dev.*, 12,
1853 179–193, <https://doi.org/10.5194/gmd-12-179-2019>, 2019.

1854 Bushinsky, S. M., Landschützer, P., Rödenbeck, C., Gray, A. R., Baker, D., Mazloff, M. R.,
1855 Resplandy, L., Johnson, K. S., and Sarmiento, J. L.: Reassessing Southern Ocean Air-Sea CO₂
1856 Flux Estimates With the Addition of Biogeochemical Float Observations, *Global Biogeochem.*
1857 *Cycles*, 33, 1370–1388, <https://doi.org/10.1029/2019GB006176>, 2019.

1858 Canadell, J. G., Le Quere, C., Raupach, M. R., Field, C. B., Buitenhuis, E. T., Ciais, P., Conway,
1859 T. J., Gillett, N. P., Houghton, R. A., and Marland, G.: Contributions to accelerating
1860 atmospheric CO₂ growth from economic activity, carbon intensity, and efficiency of natural
1861 sinks, *Proceedings of the National Academy of Sciences*, 104, 18866–18870,
1862 <https://doi.org/10.1073/pnas.0702737104>, 2007.

1863 Canadell, J. G., Monteiro, P. M. S., Costa, M. H., Cotrim da Cunha, L., Cox, P. M., Eliseev, A.
1864 V., Henson, S., Ishii, M., Jaccard, S., Koven, C., Lohila, A., Patra, P. K., Piao, S., Rogelj, J.,
1865 Syampungani, S., Zaehle, S., and Zickfeld, K.: Global Carbon and other Biogeochemical Cycles
1866 and Feedbacks. In: *Climate Change 2021: The Physical Science Basis. Contribution of*
1867 *Working Group I to the Sixth Assessment Report of the Intergovernmental Panel on Climate*
1868 *Change* [Masson-Delmotte, V., P. Zhai, A. Pirani, S. L. Connors, C. Péan, S. Berger, N. Caud, Y.
1869 Chen, L. Goldfarb, M. I. Gomis, M. Huang, K. Leitzell, E. Lonnoy, J.B.R. Matthews, T. K.
1870 Maycock, T. Waterfield, O. Yelekçi, R. Yu and B. Zhou (eds.)]. Cambridge University Press. In
1871 Press., 2021.

1872 Cao, Z., Myers, R. J., Lupton, R. C., Duan, H., Sacchi, R., Zhou, N., Reed Miller, T., Cullen, J.
1873 M., Ge, Q., and Liu, G.: The sponge effect and carbon emission mitigation potentials of the
1874 global cement cycle, *Nat Commun*, 11, 3777, <https://doi.org/10.1038/s41467-020-17583-w>,
1875 2020.

1876 Carbon Monitor: CO₂ Emissions Variation, available at: <https://carbonmonitor.org/>, last
1877 access: 11 March 2022., 2022.

1878 Chatfield, C.: The Holt-Winters Forecasting Procedure, 27, 264–279,
1879 <https://doi.org/10.2307/2347162>, 1978.

1880 Chau, T. T. T., Gehlen, M., and Chevallier, F.: QUALITY INFORMATION DOCUMENT for Global
1881 Ocean Surface Carbon Product MULTIOBS_GLO_BIO_CARBON_SURFACE_REP_015_008, Le
1882 Laboratoire des Sciences du Climat et de l'Environnement, 2020.

1883 Chau, T. T. T., Gehlen, M., and Chevallier, F.: A seamless ensemble-based reconstruction of
1884 surface ocean pCO₂ and air-sea CO₂ fluxes over the global coastal and open oceans, 1–30,
1885 <https://doi.org/10.5194/bg-2021-207>, 2021.

1886 Chevallier, F.: On the parallelization of atmospheric inversions of CO₂ surface fluxes within a
1887 variational framework, 6, 783–790, <https://doi.org/10.5194/gmd-6-783-2013>, 2013.

1888 Chevallier, F., Fisher, M., Peylin, P., Serrar, S., Bousquet, P., Bréon, F.-M., Chédin, A., and
1889 Ciais, P.: Inferring CO₂ sources and sinks from satellite observations: Method and
1890 application to TOVS data, *J. Geophys. Res.*, 110, D24309,
1891 <https://doi.org/10.1029/2005JD006390>, 2005.

1892 Chevallier, F., Remaud, M., O’Dell, C. W., Baker, D., Peylin, P., and Cozic, A.: Objective
1893 evaluation of surface- and satellite-driven carbon dioxide atmospheric inversions, *Atmos.*
1894 *Chem. Phys.*, 19, 14233–14251, <https://doi.org/10.5194/acp-19-14233-2019>, 2019.

1895 Chini, L., Hurtt, G., Sahajpal, R., Frohling, S., Klein Goldewijk, K., Sitch, S., Ganzenmüller, R.,
1896 Ma, L., Ott, L., Pongratz, J., and Poulter, B.: Land-use harmonization datasets for annual
1897 global carbon budgets, 13, 4175–4189, <https://doi.org/10.5194/essd-13-4175-2021>, 2021.

1898 Ciais, P., Sabine, C., Bala, G., Bopp, L., Brovkin, V., Canadell, J. G., Chhabra, A., DeFries, R.,
1899 Galloway, J., Heimann, M., Jones, C., Le Quéré, C., Myneni, R., Piao, S., Thornton, P., Willem,
1900 J., Friedlingstein, P., and Munhoven, G.: Carbon and Other Biogeochemical Cycles, in *Climate*
1901 *Change 2013: The Physical Science Basis, Contribution of Working Group I to the Fifth*
1902 *Assessment Report of the Intergovernmental Panel on Climate Change*, edited by:
1903 Intergovernmental Panel on Climate Change, Cambridge University Press, Cambridge, UK,
1904 465–570, 2013.

1905 Ciais, P., Tan, J., Wang, X., Roedenbeck, C., Chevallier, F., Piao, S.-L., Moriarty, R., Broquet,
1906 G., Le Quéré, C., Canadell, J. G., Peng, S., Poulter, B., Liu, Z., and Tans, P.: Five decades of
1907 northern land carbon uptake revealed by the interhemispheric CO₂ gradient, *Nature*, 568,
1908 221–225, <https://doi.org/10.1038/s41586-019-1078-6>, 2019.

1909 Ciais, P., Bastos, A., Chevallier, F., Lauerwald, R., Poulter, B., Canadell, P., Hugelius, G.,
1910 Jackson, R. B., Jain, A., Jones, M., Kondo, M., Luijkx, I., Patra, P. K., Peters, W., Pongratz, J.,

1911 Petrescu, A. M. R., Piao, S., Qiu, C., Von Randow, C., Regnier, P., Saunois, M., Scholes, R.,
1912 Shvidenko, A., Tian, H., Yang, H., Wang, X., and Zheng, B.: Definitions and methods to
1913 estimate regional land carbon fluxes for the second phase of the REgional Carbon Cycle
1914 Assessment and Processes Project (RECCAP-2), 1–46, [https://doi.org/10.5194/gmd-2020-](https://doi.org/10.5194/gmd-2020-259)
1915 259, 2020.

1916 Collier, N., Hoffman, F. M., Lawrence, D. M., Keppel-Aleks, G., Koven, C. D., Riley, W. J., Mu,
1917 M., and Randerson, J. T.: The International Land Model Benchmarking (ILAMB) System:
1918 Design, Theory, and Implementation, *J. Adv. Model. Earth Syst.*, 10, 2731–2754,
1919 <https://doi.org/10.1029/2018MS001354>, 2018.

1920 Conchedda, G. and Tubiello, F. N.: Drainage of organic soils and GHG emissions: Validation
1921 with country data, *Biosphere – Biogeosciences*, <https://doi.org/10.5194/essd-2020-202>,
1922 2020.

1923 Cooper, D. J., Watson, A. J., and Ling, R. D.: Variation of pCO₂ along a North Atlantic shipping
1924 route (U.K. to the Caribbean): A year of automated observations, *Marine Chemistry*, 60,
1925 147–164, [https://doi.org/10.1016/S0304-4203\(97\)00082-0](https://doi.org/10.1016/S0304-4203(97)00082-0), 1998.

1926 Cox, A., Vermeulen, A., Manning, A., Beyersdorf, A., Zahn, A., Manning, A., Watson, A.,
1927 Karion, A., Hensen, A., Arlyn Andrews, Frumau, A., Colomb, A., Scheeren, B., Law, B., Baier,
1928 B., Munger, B., Paplawsky, B., Viner, B., Stephens, B., Daube, B., Labuschagne, C., Myhre, C.
1929 L., Hanson, C., Miller, C. E., Plass-Duelmer, C., Plass-Duelmer, C., Gerbig, C., Sloop, C. D.,
1930 Sweeney, C., Kubistin, D., Goto, D., Jaffe, D., Say, D., Van Dinter, D., Bowling, D., Lam, D. H.
1931 Y., Dickon Young, Worthy, D., Dlugokencky, E., Kozlova, E., Gloor, E., Cuevas, E., Reyes-
1932 Sanchez, E., Hintsa, E., Kort, E., Morgan, E., Obersteiner, F., Apadula, F., Francois Gheusi,
1933 Meinhardt, F., Moore, F., Vitkova, G., Chen, G., Bentz, G., Manca, G., Brailsford, G., Forster,
1934 G., Boenisch, H., Riris, H., Meijer, H., Timas, H., Matsueda, H., Huilin Chen, Levin, I., Lehner,
1935 I., Mammarella, I., Bartyzel, J., Abshire, J. B., Elkins, J. W., Levula, J., Jaroslaw Necki, Pichon,
1936 J. M., Peischl, J., Müller-Williams, J., Turnbull, J., Miller, J. B., Lee, J., Lin, J., Josep-Anton
1937 Morgui, DiGangi, J. P., Hatakka, J., Coletta, J. D., Worsley, J., Holst, J., Kominkova, K., McKain,
1938 K., Saito, K., Aikin, K., Davis, K., Thoning, K., Tørseth, K., Haszpra, L., Mitchell, L., Gatti, L. V.,
1939 Emmenegger, L., Lukasz Chmura, Merchant, L., Sha, M. K., Delmotte, M., et al.: Multi-
1940 laboratory compilation of atmospheric carbon dioxide data for the period 1957-2019;

1941 obspack_co2_1_GLOBALVIEWplus_v6.1_2021-03-01, <https://doi.org/10.25925/20201204>,
1942 2021.

1943 Cox, P. M., Pearson, D., Booth, B. B., Friedlingstein, P., Huntingford, C., Jones, C. D., and
1944 Luke, C. M.: Sensitivity of tropical carbon to climate change constrained by carbon dioxide
1945 variability, *Nature*, 494, 341–344, <https://doi.org/10.1038/nature11882>, 2013.

1946 Crippa, M., Janssens-Maenhout, G., Guizzardi, D., Van Dingenen, R., and Dentener, F.:
1947 Contribution and uncertainty of sectorial and regional emissions to regional and global
1948 PM2.5 health impacts, 19, 5165–5186, <https://doi.org/10.5194/acp-19-5165-2019>, 2019.

1949 Dai, A. and Trenberth, K. E.: Estimates of Freshwater Discharge from Continents: Latitudinal
1950 and Seasonal Variations, 3, 660–687, [https://doi.org/10.1175/1525-
1951 7541\(2002\)003<0660:EOFDFC>2.0.CO;2](https://doi.org/10.1175/1525-7541(2002)003<0660:EOFDFC>2.0.CO;2), 2002.

1952 Davis, S. J. and Caldeira, K.: Consumption-based accounting of CO2 emissions, *Proceedings
1953 of the National Academy of Sciences*, 107, 5687–5692,
1954 <https://doi.org/10.1073/pnas.0906974107>, 2010.

1955 De Kauwe, M. G., Disney, M. I., Quaife, T., Lewis, P., and Williams, M.: An assessment of the
1956 MODIS collection 5 leaf area index product for a region of mixed coniferous forest, *Remote
1957 Sensing of Environment*, 115, 767–780, <https://doi.org/10.1016/j.rse.2010.11.004>, 2011.

1958 Decharme, B., Delire, C., Minvielle, M., Colin, J., Vergnes, J.-P., Alias, A., Saint-Martin, D.,
1959 Séférian, R., Sénési, S., and Voldoire, A.: Recent Changes in the ISBA-CTRIP Land Surface
1960 System for Use in the CNRM-CM6 Climate Model and in Global Off-Line Hydrological
1961 Applications, 11, 1207–1252, <https://doi.org/10.1029/2018MS001545>, 2019.

1962 Delire, C., Séférian, R., Decharme, B., Alkama, R., Calvet, J.-C., Carrer, D., Gibelin, A.-L.,
1963 Joetzjer, E., Morel, X., Rocher, M., and Tzanos, D.: The Global Land Carbon Cycle Simulated
1964 With ISBA-CTRIP: Improvements Over the Last Decade, 12, e2019MS001886,
1965 <https://doi.org/10.1029/2019MS001886>, 2020.

1966 Denman, K. L., Brasseur, G., Chidthaisong, A., Ciais, P., Cox, P. M., Dickinson, R. E.,
1967 Hauglustaine, D., Heinze, C., Holland, E., Jacob, D., Lohmann, U., Ramachandran, S., Leite da
1968 Silva Dias, P., Wofsy, S. C., and Zhang, X.: Couplings Between Changes in the Climate System

1969 and Biogeochemistry, in: *Climate Change 2007: The Physical Science Basis. Contribution of*
1970 *Working Group I to the Fourth Assessment Report of the Intergovernmental Panel on*
1971 *Climate Change*, edited by: Solomon, S., Qin, D., Manning, M., Marquis, M., Averyt, K.,
1972 Tignor, M. M. B., Miller, H. L., and Chen, Z. L., Cambridge University Press, Cambridge, UK
1973 and New York, USA, 499–587, 2007.

1974 Denning, A. S., Fung, I. Y., and Randall, D.: Latitudinal gradient of atmospheric CO₂ due to
1975 seasonal exchange with land biota, *Nature*, 376, 240–243,
1976 <https://doi.org/10.1038/376240a0>, 1995.

1977 Denvil-Sommer, A., Gehlen, M., Vrac, M., and Mejia, C.: LSCE-FFNN-v1: a two-step neural
1978 network model for the reconstruction of surface ocean pCO₂ over the global ocean, 12,
1979 2091–2105, <https://doi.org/10.5194/gmd-12-2091-2019>, 2019.

1980 DeVries, T.: The oceanic anthropogenic CO₂ sink: Storage, air-sea fluxes, and transports
1981 over the industrial era, *Global Biogeochem. Cycles*, 28, 631–647,
1982 <https://doi.org/10.1002/2013GB004739>, 2014.

1983 DeVries, T., Holzer, M., and Primeau, F.: Recent increase in oceanic carbon uptake driven by
1984 weaker upper-ocean overturning, *Nature*, 542, 215–218,
1985 <https://doi.org/10.1038/nature21068>, 2017.

1986 DeVries, T., Quéré, C. L., Andrews, O., Berthet, S., Hauck, J., Ilyina, T., Landschützer, P.,
1987 Lenton, A., Lima, I. D., Nowicki, M., Schwinger, J., and Séférian, R.: Decadal trends in the
1988 ocean carbon sink, *PNAS*, 116, 11646–11651, <https://doi.org/10.1073/pnas.1900371116>,
1989 2019.

1990 Di Sarra, A. G., Karion, A., Arlyn Andrews, Colomb, A., Scheeren, B., Viner, B., Myhre, C. L.,
1991 Miller, C. E., Plass-Duelmer, C., Plass-Duelmer, C., Sloop, C. D., Sweeney, C., Kubistin, D.,
1992 Jaffe, D., Dlugokencky, E., Vitkova, G., Manca, G., Huilin Chen, Lehner, I., Mammarella, I.,
1993 Pichon, J. M., Müller-Williams, J., Miller, J. B., Lee, J., Hatakka, J., Holst, J., Kominkova, K.,
1994 McKain, K., Thoning, K., Tørseth, K., Emmenegger, L., Sha, M. K., Delmotte, M., Fischer, M.,
1995 L., Schumacher, M., Leuenberger, M., Steinbacher, M., De Mazière, M., Lindauer, M.,
1996 Mölder, M., Heliasz, M., Marek, M. V., Ramonet, M., Lopez, M., Laurent, O., Hermanssen, O.,
1997 Trisolino, P., Cristofanelli, P., Smith, P., Bakwin, P., Bergamaschi, P., Keronen, P., Tans, P.,

1998 Piacentino, S., Biraud, S. C., Conil, S., De Wekker, S., Biermann, T., Laurila, T., Aalto, T., and
1999 Kazan, V.: Multi-laboratory compilation of atmospheric carbon dioxide data for the years
2000 2020-2021; obspack_co2_1_NRT_v6.1.1_2021-05-17, <https://doi.org/10.25925/20210517>,
2001 2021.

2002 Dickson, A. G., Sabine, C. L., and Christian, J. R.: Guide to best practices for ocean CO₂
2003 measurement. Sidney, British Columbia, North Pacific Marine Science Organization, 191pp.
2004 (PICES Special Publication 3; IOCCP Report 8). DOI: <https://doi.org/10.25607/OBP-1342>,
2005 2007.

2006 Dlugokencky, E. and Tans, P.: Trends in atmospheric carbon dioxide, National Oceanic and
2007 Atmospheric Administration, Earth System Research Laboratory (NOAA/ESRL), available at:
2008 <http://www.esrl.noaa.gov/gmd/ccgg/trends/global.html>, accessed: 16 November 2020.,
2009 2020.

2010 Dlugokencky, E. and Tans, P.: Trends in atmospheric carbon dioxide, National Oceanic and
2011 Atmospheric Administration, Earth System Research Laboratory (NOAA/ESRL), available at:
2012 <http://www.esrl.noaa.gov/gmd/ccgg/trends/global.html>, last access: 11 March 2022., 2022.

2013 Doney, S. C., Lima, I., Feely, R. A., Glover, D. M., Lindsay, K., Mahowald, N., Moore, J. K., and
2014 Wanninkhof, R.: Mechanisms governing interannual variability in upper-ocean inorganic
2015 carbon system and air–sea CO₂ fluxes: Physical climate and atmospheric dust, Deep Sea
2016 Research Part II: Topical Studies in Oceanography, 56, 640–655,
2017 <https://doi.org/10.1016/j.dsr2.2008.12.006>, 2009.

2018 Duce, R. A., LaRoche, J., Altieri, K., Arrigo, K. R., Baker, A. R., Capone, D. G., Cornell, S.,
2019 Dentener, F., Galloway, J., Ganeshram, R. S., Geider, R. J., Jickells, T., Kuypers, M. M.,
2020 Langlois, R., Liss, P. S., Liu, S. M., Middelburg, J. J., Moore, C. M., Nickovic, S., Oschlies, A.,
2021 Pedersen, T., Prospero, J., Schlitzer, R., Seitzinger, S., Sorensen, L. L., Uematsu, M., Ulloa, O.,
2022 Voss, M., Ward, B., and Zamora, L.: Impacts of Atmospheric Anthropogenic Nitrogen on the
2023 Open Ocean, *Science*, 320, 893–897, <https://doi.org/10.1126/science.1150369>, 2008.

2024 Dufour, C. O., Sommer, J. L., Gehlen, M., Orr, J. C., Molines, J., Simeon, J., and Barnier, B.:
2025 Eddy compensation and controls of the enhanced sea-to-air CO₂ flux during positive phases
2026 of the Southern Annular Mode, *Global Biogeochem. Cycles*, 27, 950–961,

2027 <https://doi.org/10.1002/gbc.20090>, 2013.

2028 Eakins, B. W. and Sharman, G. F.: National Geophysical Data Center: Volumes of the World's
2029 Oceans from ETOPO1, available at:
2030 https://www.ngdc.noaa.gov/mgg/global/etopo1_ocean_volumes.html, last access: 11
2031 March 2022, U.S. Department of Commerce, 2010.

2032 Eggleston, H. S., Buendia, L., Miwa, K., Ngara, T., and Tanabe, K.: Volume 4: Agriculture,
2033 forestry and land use. in: 2006 IPCC guidelines for national greenhouse gas inventories.,
2034 2006.

2035 EIA: U.S. Energy Information Administration: Short-Term Energy Outlook, available at:
2036 <http://www.eia.gov/forecasts/steo/outlook>, last access: 11 March 2022., 2022.

2037 Erb, K.-H., Kastner, T., Luysaert, S., Houghton, R. A., Kuemmerle, T., Olofsson, P., and
2038 Haberl, H.: Bias in the attribution of forest carbon sinks, *Nature Clim Change*, 3, 854–856,
2039 <https://doi.org/10.1038/nclimate2004>, 2013.

2040 Erb, K.-H., Kastner, T., Plutzer, C., Bais, A. L. S., Carvalhais, N., Fetzel, T., Gingrich, S., Haberl,
2041 H., Lauk, C., Niedertscheider, M., Pongratz, J., Thurner, M., and Luysaert, S.: Unexpectedly
2042 large impact of forest management and grazing on global vegetation biomass, *Nature*, 553,
2043 73–76, <https://doi.org/10.1038/nature25138>, 2018.

2044 Eskander, S. M. S. U. and Fankhauser, S.: Reduction in greenhouse gas emissions from
2045 national climate legislation, *Nat. Clim. Chang.*, 10, 750–756,
2046 <https://doi.org/10.1038/s41558-020-0831-z>, 2020.

2047 Etheridge, D. M., Steele, L. P., Langenfelds, R. L., Francey, R. J., Barnola, J.-M., and Morgan,
2048 V. I.: Natural and anthropogenic changes in atmospheric CO₂ over the last 1000 years from
2049 air in Antarctic ice and firn, *J. Geophys. Res.*, 101, 4115–4128,
2050 <https://doi.org/10.1029/95JD03410>, 1996.

2051 Eyring, V., Bony, S., Meehl, G. A., Senior, C. A., Stevens, B., Stouffer, R. J., and Taylor, K. E.:
2052 Overview of the Coupled Model Intercomparison Project Phase 6 (CMIP6) experimental
2053 design and organization, *Geosci. Model Dev.*, 9, 1937–1958, [https://doi.org/10.5194/gmd-9-](https://doi.org/10.5194/gmd-9-1937-2016)
2054 1937-2016, 2016.

2055 FAO: Global Forest Resources Assessment 2020: Main report, FAO, Rome, Italy, 184 pp.,
2056 <https://doi.org/10.4060/ca9825en>, 2020.

2057 FAO: FAOSTAT Statistical Database, domains Climate Change, available at:
2058 <http://www.fao.org/faostat/en/#data/GT>, last accessed: 11 March 2022, 2021.

2059 FAOSTAT: FAOSTAT: Food and Agriculture Organization Statistics Division, available at:
2060 <http://faostat.fao.org/>, last access: 11 March 2022), 2021.

2061 FAO/UNEP: Food and Agriculture Organisation / United Nations Environment Programme:
2062 The state of food and agriculture 1981, available at:
2063 <https://www.fao.org/3/ap661e/ap661e.pdf>, last access: 11 March 2022, 1981.

2064 Fan, L., Wigneron, J.-P., Ciais, P., Chave, J., Brandt, M., Fensholt, R., Saatchi, S. S., Bastos, A.,
2065 Al-Yaari, A., Hufkens, K., Qin, Y., Xiao, X., Chen, C., Myneni, R. B., Fernandez-Moran, R.,
2066 Mialon, A., Rodriguez-Fernandez, N. J., Kerr, Y., Tian, F., and Peñuelas, J.: Satellite-observed
2067 pantropical carbon dynamics, *Nat. Plants*, 5, 944–951, [https://doi.org/10.1038/s41477-019-](https://doi.org/10.1038/s41477-019-0478-9)
2068 0478-9, 2019.

2069 Fay, A. R. and McKinley, G. A.: Global open-ocean biomes: mean and temporal variability, 6,
2070 273–284, <https://doi.org/10.5194/essd-6-273-2014>, 2014.

2071 Fay, A. R., Gregor, L., Landschützer, P., McKinley, G. A., Gruber, N., Gehlen, M., Iida, Y.,
2072 Laruelle, G. G., Rödenbeck, C., and Zeng, J.: Harmonization of global surface ocean pCO₂
2073 mapped products and their flux calculations; an improved estimate of the ocean carbon
2074 sink, 1–32, <https://doi.org/10.5194/essd-2021-16>, 2021a.

2075 Fay, A. R., Gregor, L., Landschützer, P., McKinley, G. A., Gruber, N., Gehlen, M., Iida, Y.,
2076 Laruelle, G. G., Rödenbeck, C., Roobaert, A., and Zeng, J.: SeaFlux: harmonization of air–sea
2077 CO₂ fluxes from surface pCO₂ data products using a standardized approach, 13, 4693–4710,
2078 <https://doi.org/10.5194/essd-13-4693-2021>, 2021b.

2079 Feng, L., Palmer, P. I., Bosch, H., and Dance, S.: Estimating surface CO₂ fluxes from space-
2080 borne CO₂ dry air mole fraction observations using an ensemble Kalman Filter, 15, 2009.

2081 Feng, L., Palmer, P. I., Parker, R. J., Deutscher, N. M., Feist, D. G., Kivi, R., Morino, I., and

2082 Sussmann, R.: Estimates of European uptake of CO₂ inferred from GOSAT XCO₂ retrievals:
 2083 sensitivity to measurement bias inside and outside Europe, *Atmos. Chem. Phys.*, 16, 1289–
 2084 1302, <https://doi.org/10.5194/acp-16-1289-2016>, 2016.

2085 Feng, Y., Zeng, Z., Searchinger, T. D., Ziegler, A. D., Wu, J., Wang, D., He, X., Elsen, P. R., Ciais,
 2086 P., Xu, R., Guo, Z., Peng, L., Tao, Y., Spracklen, D. V., Holden, J., Liu, X., Zheng, Y., Xu, P.,
 2087 Chen, J., Jiang, X., Song, X.-P., Lakshmi, V., Wood, E. F., and Zheng, C.: Doubling of annual
 2088 forest carbon loss over the tropics during the early twenty-first century, *Nat. Sustain.*, 1–8,
 2089 <https://doi.org/10.1038/s41893-022-00854-3>, 2022.

2090 Friedlingstein, P., Houghton, R. A., Marland, G., Hackler, J., Boden, T. A., Conway, T. J.,
 2091 Canadell, J. G., Raupach, M. R., Ciais, P., and Le Quéré, C.: Update on CO₂ emissions, *Nature*
 2092 *Geosci*, 3, 811–812, <https://doi.org/10.1038/ngeo1022>, 2010.

2093 Friedlingstein, P., Andrew, R. M., Rogelj, J., Peters, G. P., Canadell, J. G., Knutti, R., Luderer,
 2094 G., Raupach, M. R., Schaeffer, M., van Vuuren, D. P., and Le Quéré, C.: Persistent growth of
 2095 CO₂ emissions and implications for reaching climate targets, *Nature Geosci*, 7, 709–715,
 2096 <https://doi.org/10.1038/ngeo2248>, 2014.

2097 Friedlingstein, P., Jones, M. W., O’Sullivan, M., Andrew, R. M., Hauck, J., Peters, G. P., Peters,
 2098 W., Pongratz, J., Sitch, S., Le Quéré, C., Bakker, D. C. E., Canadell, J. G., Ciais, P., Jackson, R.
 2099 B., Anthoni, P., Barbero, L., Bastos, A., Bastrikov, V., Becker, M., Bopp, L., Buitenhuis, E.,
 2100 Chandra, N., Chevallier, F., Chini, L. P., Currie, K. I., Feely, R. A., Gehlen, M., Gilfillan, D.,
 2101 Gkritzalis, T., Goll, D. S., Gruber, N., Gutekunst, S., Harris, I., Haverd, V., Houghton, R. A.,
 2102 Hurtt, G., Ilyina, T., Jain, A. K., Joetzjer, E., Kaplan, J. O., Kato, E., Klein Goldewijk, K.,
 2103 Korsbakken, J. I., Landschützer, P., Lauvset, S. K., Lefèvre, N., Lenton, A., Lienert, S.,
 2104 Lombardozi, D., Marland, G., McGuire, P. C., Melton, J. R., Metzl, N., Munro, D. R., Nabel, J.
 2105 E. M. S., Nakaoka, S.-I., Neill, C., Omar, A. M., Ono, T., Peregon, A., Pierrot, D., Poulter, B.,
 2106 Rehder, G., Resplandy, L., Robertson, E., Rödenbeck, C., Séférian, R., Schwinger, J., Smith, N.,
 2107 Tans, P. P., Tian, H., Tilbrook, B., Tubiello, F. N., van der Werf, G. R., Wiltshire, A. J., and
 2108 Zaehle, S.: Global Carbon Budget 2019, *Earth Syst. Sci. Data*, 11, 1783–1838,
 2109 <https://doi.org/10.5194/essd-11-1783-2019>, 2019.

2110 Friedlingstein, P., O’Sullivan, M., Jones, M. W., Andrew, R. M., Hauck, J., Olsen, A., Peters, G.

2111 P., Peters, W., Pongratz, J., Sitch, S., Le Quéré, C., Canadell, J. G., Ciais, P., Jackson, R. B., Alin,
 2112 S., Aragão, L. E. O. C., Arneeth, A., Arora, V., Bates, N. R., Becker, M., Benoit-Cattin, A., Bittig,
 2113 H. C., Bopp, L., Bultan, S., Chandra, N., Chevallier, F., Chini, L. P., Evans, W., Florentie, L.,
 2114 Forster, P. M., Gasser, T., Gehlen, M., Gilfillan, D., Gkritzalis, T., Gregor, L., Gruber, N., Harris,
 2115 I., Hartung, K., Haverd, V., Houghton, R. A., Ilyina, T., Jain, A. K., Joetzjer, E., Kadono, K., Kato,
 2116 E., Kitidis, V., Korsbakken, J. I., Landschützer, P., Lefèvre, N., Lenton, A., Lienert, S., Liu, Z.,
 2117 Lombardozi, D., Marland, G., Metzl, N., Munro, D. R., Nabel, J. E. M. S., Nakaoka, S.-I., Niwa,
 2118 Y., O'Brien, K., Ono, T., Palmer, P. I., Pierrot, D., Poulter, B., Resplandy, L., Robertson, E.,
 2119 Rödenbeck, C., Schwinger, J., Séférian, R., Skjelvan, I., Smith, A. J. P., Sutton, A. J., Tanhua, T.,
 2120 Tans, P. P., Tian, H., Tilbrook, B., van der Werf, G., Vuichard, N., Walker, A. P., Wanninkhof,
 2121 R., Watson, A. J., Willis, D., Wiltshire, A. J., Yuan, W., Yue, X., and Zaehle, S.: Global Carbon
 2122 Budget 2020, *Earth Syst. Sci. Data*, 12, 3269–3340, [https://doi.org/10.5194/essd-12-3269-](https://doi.org/10.5194/essd-12-3269-2020)
 2123 2020, 2020.

2124 Friedlingstein, P., Jones, M. W., O'Sullivan, M., Andrew, R. M., Bakker, D. C. E., Hauck, J., Le
 2125 Quéré, C., Peters, G. P., Peters, W., Pongratz, J., Sitch, S., Canadell, J. G., Ciais, P., Jackson, R.
 2126 B., Anthoni, P., Bates, N. R., Becker, M., Bopp, L., Tuyet, T., Chau, T., Chevallier, F., Chini, L.
 2127 P., Cronin, M., Currie, K. I., Decharme, B., Djeutchouang, L. M., Dou, X., Evans, W., Feely, R.
 2128 A., Feng, L., Gasser, T., Gilfillan, D., Gkritzalis, T., Grassi, G., Gregor, L., Gruber, N., Gürses, Ö.,
 2129 Harris, I., Houghton, R. A., Hurtt, G. C., Iida, Y., Ilyina, T., Lujikx, I. T., Jain, A. K., Jones, S. D.,
 2130 Kato, E., Kennedy, D., Klein Goldewijk, K., Knauer, J., Korsbakken, J. I., Körtzinger, A.,
 2131 Landschützer, P., Lauvset, S. K., Lefèvre, N., Lienert, S., Liu, J., Marland, G., McGuire, P. C.,
 2132 Melton, J. R., Munro, D. R., Nabel, J. E. M. S., Nakaoka, S.-I., Niwa, Y., Ono, T., Pierrot, D.,
 2133 Poulter, B., Rehder, G., Resplandy, L., Robertson, E., Rödenbeck, C., Schwinger, J.,
 2134 Schwingshackl, C., Séférian, R., Sutton, A. J., Tanhua, T., Tans, P., Tian, H., Tilbrook, B.,
 2135 Tubiello, F., van der Werf, G. R., Vuichard, N., Wanninkhof, R., Watson, A. J., Willis, D.,
 2136 Wiltshire, A. J., Wenping Yuan, Yue, C., Yue, X., Zaehle, S., and Zeng, J.: Supplemental data of
 2137 the Global Carbon Budget 2021, ICOS-ERIC Carbon Portal, [https://doi.org/10.18160/gcp-](https://doi.org/10.18160/gcp-2021)
 2138 2021, 2021.

2139 Gasser, T. and Ciais, P.: A theoretical framework for the net land-to-atmosphere CO₂ flux
 2140 and its implications in the definition of "emissions from land-use change", *Earth Syst.*
 2141 *Dynam.*, 4, 171–186, <https://doi.org/10.5194/esd-4-171-2013>, 2013.

2142 Gasser, T., Crepin, L., Quilcaille, Y., Houghton, R. A., Ciais, P., and Obersteiner, M.: Historical
2143 CO₂ emissions from land use and land cover change and their uncertainty, *Biogeosciences*,
2144 17, 4075–4101, <https://doi.org/10.5194/bg-17-4075-2020>, 2020.

2145 Gaubert, B., Stephens, B. B., Basu, S., Chevallier, F., Deng, F., Kort, E. A., Patra, P. K., Peters,
2146 W., Rödenbeck, C., Saeki, T., Schimel, D., Van der Laan-Luijkx, I., Wofsy, S., and Yin, Y.: Global
2147 atmospheric CO₂ inverse models converging on neutral tropical land exchange, but
2148 disagreeing on fossil fuel and atmospheric growth rate, *Biogeosciences*, 16, 117–134,
2149 <https://doi.org/10.5194/bg-16-117-2019>, 2019.

2150 Gaubert, B., Emmons, L. K., Raeder, K., Tilmes, S., Miyazaki, K., Arellano Jr., A. F., Elguindi, N.,
2151 Granier, C., Tang, W., Barré, J., Worden, H. M., Buchholz, R. R., Edwards, D. P., Franke, P.,
2152 Anderson, J. L., Saunio, M., Schroeder, J., Woo, J.-H., Simpson, I. J., Blake, D. R., Meinardi,
2153 S., Wennberg, P. O., Crouse, J., Teng, A., Kim, M., Dickerson, R. R., He, H., Ren, X., Pusede,
2154 S. E., and Diskin, G. S.: Correcting model biases of CO in East Asia: impact on oxidant
2155 distributions during KORUS-AQ, 20, 14617–14647, [https://doi.org/10.5194/acp-20-14617-](https://doi.org/10.5194/acp-20-14617-2020)
2156 2020, 2020.

2157 Giglio, L., Schroeder, W., and Justice, C. O.: The collection 6 MODIS active fire detection
2158 algorithm and fire products, *Remote Sensing of Environment*, 178, 31–41,
2159 <https://doi.org/10.1016/j.rse.2016.02.054>, 2016.

2160 Gilfillan, D. and Marland, G.: CDIAC-FF: global and national CO₂ emissions from fossil fuel
2161 combustion and cement manufacture: 1751–2017, 13, 1667–1680,
2162 <https://doi.org/10.5194/essd-13-1667-2021>, 2021.

2163 Gloege, L., McKinley, G. A., Landschützer, P., Fay, A. R., Frölicher, T. L., Fyfe, J. C., Ilyina, T.,
2164 Jones, S., Lovenduski, N. S., Rodgers, K. B., Schlunegger, S., and Takano, Y.: Quantifying
2165 Errors in Observationally Based Estimates of Ocean Carbon Sink Variability, 35,
2166 e2020GB006788, <https://doi.org/10.1029/2020GB006788>, 2021.

2167 Goddijn-Murphy, L. M., Woolf, D. K., Land, P. E., Shutler, J. D., and Donlon, C.: The OceanFlux
2168 Greenhouse Gases methodology for deriving a sea surface climatology of CO₂ fugacity in
2169 support of air–sea gas flux studies, 11, 519–541, <https://doi.org/10.5194/os-11-519-2015>,
2170 2015.

2171 Golar, G., Malik, A., Muis, H., Herman, A., Nurudin, N., and Lukman, L.: The social-economic
2172 impact of COVID-19 pandemic: implications for potential forest degradation, *Heliyon*, 6,
2173 e05354, <https://doi.org/10.1016/j.heliyon.2020.e05354>, 2020.

2174 Grassi, G., House, J., Kurz, W. A., Cescatti, A., Houghton, R. A., Peters, G. P., Sanz, M. J.,
2175 Viñas, R. A., Alkama, R., Arneeth, A., Bondeau, A., Dentener, F., Fader, M., Federici, S.,
2176 Friedlingstein, P., Jain, A. K., Kato, E., Koven, C. D., Lee, D., Nabel, J. E. M. S., Nassikas, A. A.,
2177 Perugini, L., Rossi, S., Sitch, S., Viovy, N., Wiltshire, A., and Zaehle, S.: Reconciling global-
2178 model estimates and country reporting of anthropogenic forest CO₂ sinks, *Nature Clim*
2179 *Change*, 8, 914–920, <https://doi.org/10.1038/s41558-018-0283-x>, 2018.

2180 Grassi, G., Stehfest, E., Rogelj, J., van Vuuren, D., Cescatti, A., House, J., Nabuurs, G.-J., Rossi,
2181 S., Alkama, R., Viñas, R. A., Calvin, K., Ceccherini, G., Federici, S., Fujimori, S., Gusti, M.,
2182 Hasegawa, T., Havlik, P., Humpenöder, F., Korosuo, A., Perugini, L., Tubiello, F. N., and Popp,
2183 A.: Critical adjustment of land mitigation pathways for assessing countries' climate progress,
2184 *Nat. Clim. Chang.*, 11, 425–434, <https://doi.org/10.1038/s41558-021-01033-6>, 2021.

2185 Gregg, J. S., Andres, R. J., and Marland, G.: China: Emissions pattern of the world leader in
2186 CO₂ emissions from fossil fuel consumption and cement production, *Geophys. Res. Lett.*,
2187 35, L08806, <https://doi.org/10.1029/2007GL032887>, 2008.

2188 Gregor, L. and Gruber, N.: OceanSODA-ETHZ: a global gridded data set of the surface ocean
2189 carbonate system for seasonal to decadal studies of ocean acidification, 13, 777–808,
2190 <https://doi.org/10.5194/essd-13-777-2021>, 2021.

2191 Gregor, L., Lebehot, A. D., Kok, S., and Scheel Monteiro, P. M.: A comparative assessment of
2192 the uncertainties of global surface ocean CO₂ estimates using a machine-learning ensemble
2193 (CSIR-ML6 version 2019a) – have we hit the wall?, 12, 5113–5136,
2194 <https://doi.org/10.5194/gmd-12-5113-2019>, 2019.

2195 Gruber, N., Gloor, M., Mikaloff Fletcher, S. E., Doney, S. C., Dutkiewicz, S., Follows, M. J.,
2196 Gerber, M., Jacobson, A. R., Joos, F., Lindsay, K., Menemenlis, D., Mouchet, A., Müller, S. A.,
2197 Sarmiento, J. L., and Takahashi, T.: Oceanic sources, sinks, and transport of atmospheric
2198 CO₂, 23, <https://doi.org/10.1029/2008GB003349>, 2009.

2199 Gruber, N., Clement, D., Carter, B. R., Feely, R. A., van Heuven, S., Hoppema, M., Ishii, M.,
2200 Key, R. M., Kozyr, A., Lauvset, S. K., Lo Monaco, C., Mathis, J. T., Murata, A., Olsen, A., Perez,
2201 F. F., Sabine, C. L., Tanhua, T., and Wanninkhof, R.: The oceanic sink for anthropogenic CO₂
2202 from 1994 to 2007, 363, 1193–1199, <https://doi.org/10.1126/science.aau5153>, 2019.

2203 Gruère, G. and Brooks, J.: Viewpoint: Characterising early agricultural and food policy
2204 responses to the outbreak of COVID-19, *Food Policy*, 100, 102017,
2205 <https://doi.org/10.1016/j.foodpol.2020.102017>, 2021.

2206 Guan, D., Liu, Z., Geng, Y., Lindner, S., and Hubacek, K.: The gigatonne gap in China’s carbon
2207 dioxide inventories, *Nature Clim Change*, 2, 672–675,
2208 <https://doi.org/10.1038/nclimate1560>, 2012.

2209 Guo, R., Wang, J., Bing, L., Tong, D., Ciais, P., Davis, S. J., Andrew, R. M., Xi, F., and Liu, Z.:
2210 Global CO₂ uptake by cement from 1930 to 2019, 13, 1791–1805,
2211 <https://doi.org/10.5194/essd-13-1791-2021>, 2021.

2212 Gütschow, J., Jeffery, M. L., Gieseke, R., Gebel, R., Stevens, D., Krapp, M., and Rocha, M.:
2213 The PRIMAP-hist national historical emissions time series, 8, 571–603,
2214 <https://doi.org/10.5194/essd-8-571-2016>, 2016.

2215 Gütschow, J., Günther, A., and Pflüger, M.: The PRIMAP-hist national historical emissions
2216 time series (1750-2019) v2.3.1, <https://doi.org/10.5281/zenodo.5494497>, 2021.

2217 Hall, B. D., Crotwell, A. M., Kitzis, D. R., Mefford, T., Miller, B. R., Schibig, M. F., and Tans, P.
2218 P.: Revision of the World Meteorological Organization Global Atmosphere Watch
2219 (WMO/GAW) CO₂ calibration scale, 14, 3015–3032, [https://doi.org/10.5194/amt-14-3015-](https://doi.org/10.5194/amt-14-3015-2021)
2220 2021, 2021.

2221 Hansen, M. C., Potapov, P. V., Moore, R., Hancher, M., Turubanova, S. A., Tyukavina, A.,
2222 Thau, D., Stehman, S. V., Goetz, S. J., Loveland, T. R., Kommareddy, A., Egorov, A., Chini, L.,
2223 Justice, C. O., and Townshend, J. R. G.: High-Resolution Global Maps of 21st-Century Forest
2224 Cover Change, *Science*, 342, 850–853, <https://doi.org/10.1126/science.1244693>, 2013.

2225 Hansis, E., Davis, S. J., and Pongratz, J.: Relevance of methodological choices for accounting
2226 of land use change carbon fluxes, *Global Biogeochem. Cycles*, 29, 1230–1246,

- 2227 <https://doi.org/10.1002/2014GB004997>, 2015.
- 2228 Harris, I., Jones, P. D., Osborn, T. J., and Lister, D. H.: Updated high-resolution grids of
2229 monthly climatic observations - the CRU TS3.10 Dataset, *Int. J. Climatol.*, 34, 623–642,
2230 <https://doi.org/10.1002/joc.3711>, 2014.
- 2231 Harris, I., Osborn, T. J., Jones, P., and Lister, D.: Version 4 of the CRU TS monthly high-
2232 resolution gridded multivariate climate dataset, *Sci Data*, 7, 109,
2233 <https://doi.org/10.1038/s41597-020-0453-3>, 2020.
- 2234 Hauck, J., Zeising, M., Le Quéré, C., Gruber, N., Bakker, D. C. E., Bopp, L., Chau, T. T. T.,
2235 Gürses, Ö., Ilyina, T., Landschützer, P., Lenton, A., Resplandy, L., Rödenbeck, C., Schwinger,
2236 J., and Séférian, R.: Consistency and Challenges in the Ocean Carbon Sink Estimate for the
2237 Global Carbon Budget, *Front. Mar. Sci.*, 7, 571720,
2238 <https://doi.org/10.3389/fmars.2020.571720>, 2020.
- 2239 Haverd, V., Smith, B., Nieradzick, L., Briggs, P. R., Woodgate, W., Trudinger, C. M., Canadell, J.
2240 G., and Cuntz, M.: A new version of the CABLE land surface model (Subversion revision
2241 r4601) incorporating land use and land cover change, woody vegetation demography, and a
2242 novel optimisation-based approach to plant coordination of photosynthesis, *Geosci. Model
2243 Dev.*, 11, 2995–3026, <https://doi.org/10.5194/gmd-11-2995-2018>, 2018.
- 2244 Heinemann, A., Mertz, O., Frohling, S., Christensen, A. E., Hurni, K., Sedano, F., Chini, L. P.,
2245 Sahajpal, R., Hansen, M., and Hurtt, G.: A global view of shifting cultivation: Recent, current,
2246 and future extent, *PLOS ONE*, 12, e0184479, <https://doi.org/10.1371/journal.pone.0184479>,
2247 2017.
- 2248 Hertwich, E. G. and Peters, G. P.: Carbon Footprint of Nations: A Global, Trade-Linked
2249 Analysis, *Environ. Sci. Technol.*, 43, 6414–6420, <https://doi.org/10.1021/es803496a>, 2009.
- 2250 Hickler, T., Smith, B., Prentice, I. C., Mjöfors, K., Miller, P., Arneth, A., and Sykes, M. T.: CO₂
2251 fertilization in temperate FACE experiments not representative of boreal and tropical
2252 forests, 14, 1531–1542, <https://doi.org/10.1111/j.1365-2486.2008.01598.x>, 2008.
- 2253 Ho, D. T., Wanninkhof, R., Schlosser, P., Ullman, D. S., Hebert, D., and Sullivan, K. F.: Toward
2254 a universal relationship between wind speed and gas exchange: Gas transfer velocities

2255 measured with $^3\text{He}/\text{SF}_6$ during the Southern Ocean Gas Exchange Experiment, 116,
2256 <https://doi.org/10.1029/2010JC006854>, 2011.

2257 Hoesly, R. M., Smith, S. J., Feng, L., Klimont, Z., Janssens-Maenhout, G., Pitkanen, T., Seibert,
2258 J. J., Vu, L., Andres, R. J., Bolt, R. M., Bond, T. C., Dawidowski, L., Kholod, N., Kurokawa, J., Li,
2259 M., Liu, L., Lu, Z., Moura, M. C. P., O'Rourke, P. R., and Zhang, Q.: Historical (1750–2014)
2260 anthropogenic emissions of reactive gases and aerosols from the Community Emissions Data
2261 System (CEDS), *Geosci. Model Dev.*, 11, 369–408, [https://doi.org/10.5194/gmd-11-369-](https://doi.org/10.5194/gmd-11-369-2018)
2262 2018, 2018.

2263 Hong, C., Burney, J. A., Pongratz, J., Nabel, J. E. M. S., Mueller, N. D., Jackson, R. B., and
2264 Davis, S. J.: Global and regional drivers of land-use emissions in 1961–2017, 589, 554–561,
2265 <https://doi.org/10.1038/s41586-020-03138-y>, 2021.

2266 Hooijer, A., Page, S., Canadell, J. G., Silvius, M., Kwadijk, J., Wösten, H., and Jauhiainen, J.:
2267 Current and future CO₂ emissions from drained peatlands in Southeast Asia,
2268 *Biogeosciences*, 7, 1505–1514, <https://doi.org/10.5194/bg-7-1505-2010>, 2010.

2269 Houghton, R. A.: Why are estimates of the terrestrial carbon balance so different?, 9, 500–
2270 509, <https://doi.org/10.1046/j.1365-2486.2003.00620.x>, 2003.

2271 Houghton, R. A. and Nassikas, A. A.: Global and regional fluxes of carbon from land use and
2272 land cover change 1850–2015: Carbon Emissions From Land Use, *Global Biogeochem. Cycles*,
2273 31, 456–472, <https://doi.org/10.1002/2016GB005546>, 2017.

2274 Houghton, R. A., House, J. I., Pongratz, J., van der Werf, G. R., DeFries, R. S., Hansen, M. C.,
2275 Le Quéré, C., and Ramankutty, N.: Carbon emissions from land use and land-cover change,
2276 *Biogeosciences*, 9, 5125–5142, <https://doi.org/10.5194/bg-9-5125-2012>, 2012.

2277 Hubau, W., Lewis, S. L., Phillips, O. L., Affum-Baffoe, K., Beeckman, H., Cuní-Sanchez, A.,
2278 Daniels, A. K., Ewango, C. E. N., Fauset, S., Mukinzi, J. M., Sheil, D., Sonké, B., Sullivan, M. J.
2279 P., Sunderland, T. C. H., Taedoumg, H., Thomas, S. C., White, L. J. T., Abernethy, K. A., Adu-
2280 Bredu, S., Amani, C. A., Baker, T. R., Banin, L. F., Baya, F., Begne, S. K., Bennett, A. C.,
2281 Benedet, F., Bitariho, R., Bocko, Y. E., Boeckx, P., Boundja, P., Brienen, R. J. W., Brncic, T.,
2282 Chezeaux, E., Chuyong, G. B., Clark, C. J., Collins, M., Comiskey, J. A., Coomes, D. A., Dargie,

2283 G. C., de Haulleville, T., Kamdem, M. N. D., Doucet, J.-L., Esquivel-Muelbert, A., Feldpausch,
2284 T. R., Fofanah, A., Foli, E. G., Gilpin, M., Gloor, E., Gonmadje, C., Gourlet-Fleury, S., Hall, J. S.,
2285 Hamilton, A. C., Harris, D. J., Hart, T. B., Hockemba, M. B. N., Hladik, A., Ifo, S. A., Jeffery, K.
2286 J., Jucker, T., Yakusu, E. K., Kearsley, E., Kenfack, D., Koch, A., Leal, M. E., Levesley, A.,
2287 Lindsell, J. A., Lisingo, J., Lopez-Gonzalez, G., Lovett, J. C., Makana, J.-R., Malhi, Y., Marshall,
2288 A. R., Martin, J., Martin, E. H., Mbayu, F. M., Medjibe, V. P., Mihindou, V., Mitchard, E. T. A.,
2289 Moore, S., Munishi, P. K. T., Bengone, N. N., Ojo, L., Ondo, F. E., Peh, K. S.-H., Pickavance, G.
2290 C., Poulsen, A. D., Poulsen, J. R., Qie, L., Reitsma, J., Rovero, F., Swaine, M. D., Talbot, J.,
2291 Taplin, J., Taylor, D. M., Thomas, D. W., Toirambe, B., Mukendi, J. T., Tuagben, D., Umunay,
2292 P. M., et al.: Asynchronous carbon sink saturation in African and Amazonian tropical forests,
2293 579, 80–87, <https://doi.org/10.1038/s41586-020-2035-0>, 2020.

2294 Hugelius, G., Bockheim, J. G., Camill, P., Elberling, B., Grosse, G., Harden, J. W., Johnson, K.,
2295 Jorgenson, T., Koven, C. D., Kuhry, P., Michaelson, G., Mishra, U., Palmtag, J., Ping, C.-L.,
2296 O'Donnell, J., Schirmer, L., Schuur, E. A. G., Sheng, Y., Smith, L. C., Strauss, J., and Yu, Z.:
2297 A new data set for estimating organic carbon storage to 3 m depth in soils of the northern
2298 circumpolar permafrost region, *Earth Syst. Sci. Data*, 5, 393–402,
2299 <https://doi.org/10.5194/essd-5-393-2013>, 2013.

2300 Humphrey, V., Zscheischler, J., Ciais, P., Gudmundsson, L., Sitch, S., and Seneviratne, S. I.:
2301 Sensitivity of atmospheric CO₂ growth rate to observed changes in terrestrial water storage,
2302 560, 628–631, <https://doi.org/10.1038/s41586-018-0424-4>, 2018.

2303 Humphrey, V., Berg, A., Ciais, P., Gentile, P., Jung, M., Reichstein, M., Seneviratne, S. I., and
2304 Frankenberg, C.: Soil moisture–atmosphere feedback dominates land carbon uptake
2305 variability, 592, 65–69, <https://doi.org/10.1038/s41586-021-03325-5>, 2021.

2306 Huntzinger, D. N., Michalak, A. M., Schwalm, C., Ciais, P., King, A. W., Fang, Y., Schaefer, K.,
2307 Wei, Y., Cook, R. B., Fisher, J. B., Hayes, D., Huang, M., Ito, A., Jain, A. K., Lei, H., Lu, C.,
2308 Maignan, F., Mao, J., Parazoo, N., Peng, S., Poulter, B., Ricciuto, D., Shi, X., Tian, H., Wang,
2309 W., Zeng, N., and Zhao, F.: Uncertainty in the response of terrestrial carbon sink to
2310 environmental drivers undermines carbon-climate feedback predictions, *Sci Rep*, 7, 4765,
2311 <https://doi.org/10.1038/s41598-017-03818-2>, 2017.

2312 Hurtt, G., Chini, L., Sahajpal, R., Frohking, S., Bodirsky, B. L., Calvin, K., Doelman, J., Fisk, J.,
2313 Fujimori, S., Klein Goldewijk, K., Hasegawa, T., Havlik, P., Heinemann, A., Humpenöder, F.,
2314 Jungclaus, J., Kaplan, J., Krisztin, T., Lawrence, D., Lawrence, P., Mertz, O., Pongratz, J., Popp,
2315 A., Riahi, K., Shevliakova, E., Stehfest, E., Thornton, P., van Vuuren, D., and Zhang, X.:
2316 input4MIPs.CMIP6.CMIP.UofMD.UofMD-landState-2-1-h,
2317 <https://doi.org/10.22033/ESGF/input4MIPs.1127>, 2017.

2318 Hurtt, G. C., Chini, L. P., Frohking, S., Betts, R. A., Feddema, J., Fischer, G., Fisk, J. P., Hibbard,
2319 K., Houghton, R. A., Janetos, A., Jones, C. D., Kindermann, G., Kinoshita, T., Klein Goldewijk,
2320 K., Riahi, K., Shevliakova, E., Smith, S., Stehfest, E., Thomson, A., Thornton, P., van Vuuren, D.
2321 P., and Wang, Y. P.: Harmonization of land-use scenarios for the period 1500–2100: 600
2322 years of global gridded annual land-use transitions, wood harvest, and resulting secondary
2323 lands, *Climatic Change*, 109, 117–161, <https://doi.org/10.1007/s10584-011-0153-2>, 2011.

2324 Hurtt, G. C., Chini, L., Sahajpal, R., Frohking, S., Bodirsky, B. L., Calvin, K., Doelman, J. C., Fisk,
2325 J., Fujimori, S., Klein Goldewijk, K., Hasegawa, T., Havlik, P., Heinemann, A., Humpenöder, F.,
2326 Jungclaus, J., Kaplan, J. O., Kennedy, J., Krisztin, T., Lawrence, D., Lawrence, P., Ma, L., Mertz,
2327 O., Pongratz, J., Popp, A., Poulter, B., Riahi, K., Shevliakova, E., Stehfest, E., Thornton, P.,
2328 Tubiello, F. N., van Vuuren, D. P., and Zhang, X.: Harmonization of global land use change
2329 and management for the period 850–2100 (LUH2) for CMIP6, *Geosci. Model Dev.*, 13, 5425–
2330 5464, <https://doi.org/10.5194/gmd-13-5425-2020>, 2020.

2331 IEA: International Energy Agency: Global Energy Review, available at:
2332 <https://www.iea.org/reports/global-energy-review-2021>, last access: 11 March 2022,
2333 2021a.

2334 IEA: International Energy Agency: World Energy Outlook, available at:
2335 <https://www.iea.org/reports/world-energy-outlook-2021>, last access: 11 March 2022,
2336 2021b.

2337 IEA/OECD: International Energy Agency/Organisation for Economic Cooperation and
2338 Development: CO2 emissions from fuel combustion, available at:
2339 <https://webstore.iea.org/co2-emissions-from-fuel-combustion-2019-highlights>, last access:
2340 11 March 2022, 2019.

2341 Iida, Y., Kojima, A., Takatani, Y., Nakano, T., Sugimoto, H., Midorikawa, T., and Ishii, M.:
2342 Trends in pCO₂ and sea–air CO₂ flux over the global open oceans for the last two decades, *J*
2343 *Oceanogr*, 71, 637–661, <https://doi.org/10.1007/s10872-015-0306-4>, 2015.

2344 Iida, Y., Takatani, Y., Kojima, A., and Ishii, M.: Global trends of ocean CO₂ sink and ocean
2345 acidification: an observation-based reconstruction of surface ocean inorganic carbon
2346 variables, *J Oceanogr*, 77, 323–358, <https://doi.org/10.1007/s10872-020-00571-5>, 2021.

2347 Ilyina, T., Six, K. D., Segschneider, J., Maier-Reimer, E., Li, H., and Núñez-Riboni, I.: Global
2348 ocean biogeochemistry model HAMOCC: Model architecture and performance as
2349 component of the MPI-Earth system model in different CMIP5 experimental realizations:
2350 The Model Hamocc within Mpi-Esm in C mip5, *J. Adv. Model. Earth Syst.*, 5, 287–315,
2351 <https://doi.org/10.1029/2012MS000178>, 2013.

2352 IMF: International Monetary Fund: World Economic Outlook, available at:
2353 <http://www.imf.org>, last access: 11 March 2022, 2022.

2354 Inness, A., Ades, M., Agustí-Panareda, A., Barré, J., Benedictow, A., Blechschmidt, A.-M.,
2355 Dominguez, J. J., Engelen, R., Eskes, H., Flemming, J., Huijnen, V., Jones, L., Kipling, Z.,
2356 Massart, S., Parrington, M., Peuch, V.-H., Razinger, M., Remy, S., Schulz, M., and Suttie, M.:
2357 The CAMS reanalysis of atmospheric composition, 19, 3515–3556,
2358 <https://doi.org/10.5194/acp-19-3515-2019>, 2019.

2359 IPCC: Summary for Policymakers. In: *Climate Change 2021: The Physical Science Basis*.
2360 Contribution of Working Group I to the Sixth Assessment Report of the Intergovernmental
2361 Panel on Climate Change [Masson-Delmotte, V., P. Zhai, A. Pirani, S.L. Connors, C. Péan, S.
2362 Berger, N. Caud, Y. Chen, L. Goldfarb, M.I. Gomis, M. Huang, K. Leitzell, E. Lonnoy, J.B.R.
2363 Matthews, T.K. Maycock, T. Waterfield, O. Yelekçi, R. Yu, and B. Zhou (eds.)]. Cambridge
2364 University Press. In Press., 2021.

2365 Ito, A. and Inatomi, M.: Use of a process-based model for assessing the methane budgets of
2366 global terrestrial ecosystems and evaluation of uncertainty, 9, 759–773,
2367 <https://doi.org/10.5194/bg-9-759-2012>, 2012.

2368 Jackson, R. B., Canadell, J. G., Le Quéré, C., Andrew, R. M., Korsbakken, J. I., Peters, G. P.,

2369 and Nakicenovic, N.: Reaching peak emissions, *Nature Clim Change*, 6, 7–10,
2370 <https://doi.org/10.1038/nclimate2892>, 2016.

2371 Jackson, R. B., Le Quéré, C., Andrew, R. M., Canadell, J. G., Korsbakken, J. I., Liu, Z., Peters, G.
2372 P., and Zheng, B.: Global energy growth is outpacing decarbonization, *Environ. Res. Lett.*, 13,
2373 120401, <https://doi.org/10.1088/1748-9326/aaf303>, 2018.

2374 Jackson, R. B., Friedlingstein, P., Andrew, R. M., Canadell, J. G., Le Quéré, C., and Peters, G.
2375 P.: Persistent fossil fuel growth threatens the Paris Agreement and planetary health,
2376 *Environ. Res. Lett.*, 14, 121001, <https://doi.org/10.1088/1748-9326/ab57b3>, 2019.

2377 Jacobson, A. R., Mikaloff Fletcher, S. E., Gruber, N., Sarmiento, J. L., and Gloor, M.: A joint
2378 atmosphere-ocean inversion for surface fluxes of carbon dioxide: 1. Methods and global-
2379 scale fluxes: JOINT INVERSION-METHODS AND GLOBAL FLUXES, *Global Biogeochem. Cycles*,
2380 21, <https://doi.org/10.1029/2005GB002556>, 2007.

2381 Jain, A. K., Meiyappan, P., Song, Y., and House, J. I.: CO₂ emissions from land-use change
2382 affected more by nitrogen cycle, than by the choice of land-cover data, 19, 2893–2906,
2383 <https://doi.org/10.1111/gcb.12207>, 2013.

2384 Janssens-Maenhout, G., Crippa, M., Guizzardi, D., Muntean, M., Schaaf, E., Dentener, F.,
2385 Bergamaschi, P., Pagliari, V., Olivier, J. G. J., Peters, J. A. H. W., van Aardenne, J. A., Monni,
2386 S., Doering, U., Petrescu, A. M. R., Solazzo, E., and Oreggioni, G. D.: EDGAR v4.3.2 Global
2387 Atlas of the three major greenhouse gas emissions for the period 1970–2012, *Earth Syst. Sci.*
2388 *Data*, 11, 959–1002, <https://doi.org/10.5194/essd-11-959-2019>, 2019.

2389 JODI: Joint Organisations Data Initiative, available at: <https://www.jodidata.org>, last access:
2390 11 March 2022, 2022.

2391 Jones, M. W., Andrew, R. M., Peters, G. P., Janssens-Maenhout, G., De-Gol, A. J., Ciais, P.,
2392 Patra, P. K., Chevallier, F., and Le Quéré, C.: Gridded fossil CO₂ emissions and related O₂
2393 combustion consistent with national inventories 1959–2018, *Sci Data*, 8, 2,
2394 <https://doi.org/10.1038/s41597-020-00779-6>, 2021a.

2395 Jones, M. W., Andrew, R. M., Peters, G. P., Janssens-Maenhout, G., De-Gol, A. J., Dou, X., Liu,
2396 Z., Ciais, P., Patra, P. K., Chevallier, F., and Le Quéré, C.: Gridded fossil CO₂ emissions and

2397 related O₂ combustion consistent with national inventories 1959-2020,
2398 <https://doi.org/10.5281/zenodo.5565199>, 2021b.

2399 Joos, F. and Spahni, R.: Rates of change in natural and anthropogenic radiative forcing over
2400 the past 20,000 years, *Proceedings of the National Academy of Sciences*, 105, 1425–1430,
2401 <https://doi.org/10.1073/pnas.0707386105>, 2008.

2402 Jung, M., Reichstein, M., Ciais, P., Seneviratne, S. I., Sheffield, J., Goulden, M. L., Bonan, G.,
2403 Cescatti, A., Chen, J., de Jeu, R., Dolman, A. J., Eugster, W., Gerten, D., Gianelle, D., Gobron,
2404 N., Heinke, J., Kimball, J., Law, B. E., Montagnani, L., Mu, Q., Mueller, B., Oleson, K., Papale,
2405 D., Richardson, A. D., Roupsard, O., Running, S., Tomelleri, E., Viovy, N., Weber, U., Williams,
2406 C., Wood, E., Zaehle, S., and Zhang, K.: Recent decline in the global land evapotranspiration
2407 trend due to limited moisture supply, *Nature*, 467, 951–954,
2408 <https://doi.org/10.1038/nature09396>, 2010.

2409 Jung, M., Reichstein, M., Schwalm, C. R., Huntingford, C., Sitch, S., Ahlström, A., Arneeth, A.,
2410 Camps-Valls, G., Ciais, P., Friedlingstein, P., Gans, F., Ichii, K., Jain, A. K., Kato, E., Papale, D.,
2411 Poulter, B., Raduly, B., Rödenbeck, C., Tramontana, G., Viovy, N., Wang, Y.-P., Weber, U.,
2412 Zaehle, S., and Zeng, N.: Compensatory water effects link yearly global land CO₂ sink
2413 changes to temperature, *Nature*, 541, 516–520, <https://doi.org/10.1038/nature20780>,
2414 2017.

2415 Kalnay, E., Kanamitsu, M., Kistler, R., Collins, W., Deaven, D., Gandin, L., Iredell, M., Saha, S.,
2416 White, G., Woollen, J., Zhu, Y., Chelliah, M., Ebisuzaki, W., Higgins, W., Janowiak, J., Mo, K.
2417 C., Ropelewski, C., Wang, J., Leetmaa, A., Reynolds, R., Jenne, R., and Joseph, D.: The
2418 NCEP/NCAR 40-Year Reanalysis Project, 77, 437–472, [https://doi.org/10.1175/1520-0477\(1996\)077<0437:TNYRP>2.0.CO;2](https://doi.org/10.1175/1520-0477(1996)077<0437:TNYRP>2.0.CO;2), 1996.

2420 Kato, E., Kinoshita, T., Ito, A., Kawamiya, M., and Yamagata, Y.: Evaluation of spatially
2421 explicit emission scenario of land-use change and biomass burning using a process-based
2422 biogeochemical model, 8, 104–122, <https://doi.org/10.1080/1747423X.2011.628705>, 2013.

2423 Keeling, C. D., Bacastow, R. B., Bainbridge, A. E., Ekdahl, C. A., Guenther, P. R., Waterman, L.
2424 S., and Chin, J. F. S.: Atmospheric carbon dioxide variations at Mauna Loa Observatory,
2425 Hawaii, 28, 538–551, <https://doi.org/10.1111/j.2153-3490.1976.tb00701.x>, 1976.

2426 Keeling, R. F. and Manning, A. C.: 5.15 - Studies of Recent Changes in Atmospheric O₂
2427 Content, in: *Treatise on Geochemistry (Second Edition)*, edited by: Holland, H. D. and
2428 Turekian, K. K., Elsevier, Oxford, 385–404, [https://doi.org/10.1016/B978-0-08-095975-](https://doi.org/10.1016/B978-0-08-095975-7.00420-4)
2429 [7.00420-4](https://doi.org/10.1016/B978-0-08-095975-7.00420-4), 2014.

2430 Keppler, L. and Landschützer, P.: Regional Wind Variability Modulates the Southern Ocean
2431 Carbon Sink, *Sci Rep*, 9, 7384, <https://doi.org/10.1038/s41598-019-43826-y>, 2019.

2432 Khatiwala, S., Primeau, F., and Hall, T.: Reconstruction of the history of anthropogenic CO₂
2433 concentrations in the ocean, *Nature*, 462, 346–349, <https://doi.org/10.1038/nature08526>,
2434 2009.

2435 Khatiwala, S., Tanhua, T., Mikaloff Fletcher, S., Gerber, M., Doney, S. C., Graven, H. D.,
2436 Gruber, N., McKinley, G. A., Murata, A., Ríos, A. F., and Sabine, C. L.: Global ocean storage of
2437 anthropogenic carbon, *Biogeosciences*, 10, 2169–2191, [https://doi.org/10.5194/bg-10-](https://doi.org/10.5194/bg-10-2169-2013)
2438 [2169-2013](https://doi.org/10.5194/bg-10-2169-2013), 2013.

2439 Klein Goldewijk, K., Beusen, A., Doelman, J., and Stehfest, E.: Anthropogenic land use
2440 estimates for the Holocene – HYDE 3.2, *Earth Syst. Sci. Data*, 9, 927–953,
2441 <https://doi.org/10.5194/essd-9-927-2017>, 2017a.

2442 Klein Goldewijk, K., Dekker, S. C., and van Zanden, J. L.: Per-capita estimations of long-term
2443 historical land use and the consequences for global change research, *Journal of Land Use*
2444 *Science*, 1747423X.2017.1354938, <https://doi.org/10.1080/1747423X.2017.1354938>,
2445 2017b.

2446 Kobayashi, S., Ota, Y., Harada, Y., Ebata, A., Moriya, M., Onoda, H., Onogi, K., Kamahori, H.,
2447 Kobayashi, C., Endo, H., Miyaoka, K., and Takahashi, K.: The JRA-55 Reanalysis: General
2448 Specifications and Basic Characteristics, *Journal of the Meteorological Society of Japan*, 93,
2449 5–48, <https://doi.org/10.2151/jmsj.2015-001>, 2015.

2450 Korsbakken, J. I., Peters, G. P., and Andrew, R. M.: Uncertainties around reductions in
2451 China’s coal use and CO₂ emissions, *Nature Clim Change*, 6, 687–690,
2452 <https://doi.org/10.1038/nclimate2963>, 2016.

2453 Krinner, G., Viovy, N., de Noblet-Ducoudré, N., Ogée, J., Polcher, J., Friedlingstein, P., Ciais,

2454 P., Sitch, S., and Prentice, I. C.: A dynamic global vegetation model for studies of the coupled
2455 atmosphere-biosphere system: DVGM for coupled climate studies, *Global Biogeochem.*
2456 *Cycles*, 19, <https://doi.org/10.1029/2003GB002199>, 2005.

2457 Lacroix, F., Ilyina, T., and Hartmann, J.: Oceanic CO₂ outgassing and biological production
2458 hotspots induced by pre-industrial river loads of nutrients and carbon in a global modeling
2459 approach, *Biogeosciences*, 17, 55–88, <https://doi.org/10.5194/bg-17-55-2020>, 2020.

2460 Lacroix, F., Ilyina, T., Mathis, M., Laruelle, G. G., and Regnier, P.: Historical increases in land-
2461 derived nutrient inputs may alleviate effects of a changing physical climate on the oceanic
2462 carbon cycle, *Glob Change Biol*, 27, 5491–5513, <https://doi.org/10.1111/gcb.15822>, 2021.

2463 Landschützer, P., Gruber, N., Bakker, D. C. E., Schuster, U., Nakaoka, S., Payne, M. R., Sasse,
2464 T. P., and Zeng, J.: A neural network-based estimate of the seasonal to inter-annual
2465 variability of the Atlantic Ocean carbon sink, *Biogeosciences*, 10, 7793–7815,
2466 <https://doi.org/10.5194/bg-10-7793-2013>, 2013.

2467 Landschützer, P., Gruber, N., Bakker, D. C. E., and Schuster, U.: Recent variability of the
2468 global ocean carbon sink, *Global Biogeochem. Cycles*, 28, 927–949,
2469 <https://doi.org/10.1002/2014GB004853>, 2014.

2470 Landschützer, P., Gruber, N., Haumann, F. A., Rödenbeck, C., Bakker, D. C. E., van Heuven, S.,
2471 Hoppema, M., Metzl, N., Sweeney, C., Takahashi, T., Tilbrook, B., and Wanninkhof, R.: The
2472 reinvigoration of the Southern Ocean carbon sink, *Science*, 349, 1221–1224,
2473 <https://doi.org/10.1126/science.aab2620>, 2015.

2474 Landschützer, P., Gruber, N., and Bakker, D. C. E.: Decadal variations and trends of the global
2475 ocean carbon sink: decadal air-sea CO₂ flux variability, *Global Biogeochem. Cycles*, 30,
2476 1396–1417, <https://doi.org/10.1002/2015GB005359>, 2016.

2477 Landschützer, P., Laruelle, G. G., Roobaert, A., and Regnier, P.: A uniform pCO₂ climatology
2478 combining open and coastal oceans, 12, 2537–2553, [https://doi.org/10.5194/essd-12-2537-](https://doi.org/10.5194/essd-12-2537-2020)
2479 2020, 2020.

2480 Lang, F., Ackermann, L., Huang, Y., Truong, S. C. H., Siems, S. T., and Manton, M. J.: A
2481 climatology of open and closed mesoscale cellular convection over the Southern Ocean

2482 derived from Himawari-8 observations, 1–27, <https://doi.org/10.5194/acp-2021-681>, 2021.

2483 Lasslop, G., Reichstein, M., Papale, D., Richardson, A. D., Arneeth, A., Barr, A., Stoy, P., and
 2484 Wohlfahrt, G.: Separation of net ecosystem exchange into assimilation and respiration using
 2485 a light response curve approach: critical issues and global evaluation: Separation of NEE into
 2486 GPP and RECO, *16*, 187–208, <https://doi.org/10.1111/j.1365-2486.2009.02041.x>, 2010.

2487 Lawrence, D. M., Fisher, R. A., Koven, C. D., Oleson, K. W., Swenson, S. C., Bonan, G., Collier,
 2488 N., Ghimire, B., van Kampenhout, L., Kennedy, D., Kluzek, E., Lawrence, P. J., Li, F., Li, H.,
 2489 Lombardozzi, D., Riley, W. J., Sacks, W. J., Shi, M., Vertenstein, M., Wieder, W. R., Xu, C., Ali,
 2490 A. A., Badger, A. M., Bisht, G., van den Broeke, M., Brunke, M. A., Burns, S. P., Buzan, J.,
 2491 Clark, M., Craig, A., Dahlin, K., Drewniak, B., Fisher, J. B., Flanner, M., Fox, A. M., Gentine, P.,
 2492 Hoffman, F., Keppel-Aleks, G., Knox, R., Kumar, S., Lenaerts, J., Leung, L. R., Lipscomb, W. H.,
 2493 Lu, Y., Pandey, A., Pelletier, J. D., Perket, J., Randerson, J. T., Ricciuto, D. M., Sanderson, B.
 2494 M., Slater, A., Subin, Z. M., Tang, J., Thomas, R. Q., Val Martin, M., and Zeng, X.: The
 2495 Community Land Model Version 5: Description of New Features, Benchmarking, and Impact
 2496 of Forcing Uncertainty, *11*, 4245–4287, <https://doi.org/10.1029/2018MS001583>, 2019.

2497 Le Quéré, C., Rödenbeck, C., Buitenhuis, E. T., Conway, T. J., Langenfelds, R., Gomez, A.,
 2498 Labuschagne, C., Ramonet, M., Nakazawa, T., Metzl, N., Gillett, N., and Heimann, M.:
 2499 Saturation of the Southern Ocean CO₂ Sink Due to Recent Climate Change, *316*, 1735–1738,
 2500 <https://doi.org/10.1126/science.1136188>, 2007.

2501 Le Quéré, C., Raupach, M. R., Canadell, J. G., Marland, G., Bopp, L., Ciais, P., Conway, T. J.,
 2502 Doney, S. C., Feely, R. A., Foster, P., Friedlingstein, P., Gurney, K., Houghton, R. A., House, J.
 2503 I., Huntingford, C., Levy, P. E., Lomas, M. R., Majkut, J., Metzl, N., Ometto, J. P., Peters, G. P.,
 2504 Prentice, I. C., Randerson, J. T., Running, S. W., Sarmiento, J. L., Schuster, U., Sitch, S.,
 2505 Takahashi, T., Viovy, N., van der Werf, G. R., and Woodward, F. I.: Trends in the sources and
 2506 sinks of carbon dioxide, *Nature Geosci*, *2*, 831–836, <https://doi.org/10.1038/ngeo689>, 2009.

2507 Le Quéré, C., Andres, R. J., Boden, T., Conway, T., Houghton, R. A., House, J. I., Marland, G.,
 2508 Peters, G. P., van der Werf, G. R., Ahlström, A., Andrew, R. M., Bopp, L., Canadell, J. G., Ciais,
 2509 P., Doney, S. C., Enright, C., Friedlingstein, P., Huntingford, C., Jain, A. K., Jourdain, C., Kato,
 2510 E., Keeling, R. F., Klein Goldewijk, K., Levis, S., Levy, P., Lomas, M., Poulter, B., Raupach, M.

2511 R., Schwinger, J., Sitch, S., Stocker, B. D., Viovy, N., Zaehle, S., and Zeng, N.: The global
2512 carbon budget 1959–2011, *Earth Syst. Sci. Data*, 5, 165–185, [https://doi.org/10.5194/essd-](https://doi.org/10.5194/essd-5-165-2013)
2513 5-165-2013, 2013.

2514 Le Quéré, C., Peters, G. P., Andres, R. J., Andrew, R. M., Boden, T. A., Ciais, P., Friedlingstein,
2515 P., Houghton, R. A., Marland, G., Moriarty, R., Sitch, S., Tans, P., Arneeth, A., Arvanitis, A.,
2516 Bakker, D. C. E., Bopp, L., Canadell, J. G., Chini, L. P., Doney, S. C., Harper, A., Harris, I.,
2517 House, J. I., Jain, A. K., Jones, S. D., Kato, E., Keeling, R. F., Klein Goldewijk, K., Körtzinger, A.,
2518 Koven, C., Lefèvre, N., Maignan, F., Omar, A., Ono, T., Park, G.-H., Pfeil, B., Poulter, B.,
2519 Raupach, M. R., Regnier, P., Rödenbeck, C., Saito, S., Schwinger, J., Segschneider, J., Stocker,
2520 B. D., Takahashi, T., Tilbrook, B., van Heuven, S., Viovy, N., Wanninkhof, R., Wiltshire, A., and
2521 Zaehle, S.: Global carbon budget 2013, *Earth Syst. Sci. Data*, 6, 235–263,
2522 <https://doi.org/10.5194/essd-6-235-2014>, 2014.

2523 Le Quéré, C., Moriarty, R., Andrew, R. M., Peters, G. P., Ciais, P., Friedlingstein, P., Jones, S.
2524 D., Sitch, S., Tans, P., Arneeth, A., Boden, T. A., Bopp, L., Bozec, Y., Canadell, J. G., Chini, L. P.,
2525 Chevallier, F., Cosca, C. E., Harris, I., Hoppema, M., Houghton, R. A., House, J. I., Jain, A. K.,
2526 Johannessen, T., Kato, E., Keeling, R. F., Kitidis, V., Klein Goldewijk, K., Koven, C., Landa, C. S.,
2527 Landschützer, P., Lenton, A., Lima, I. D., Marland, G., Mathis, J. T., Metzl, N., Nojiri, Y., Olsen,
2528 A., Ono, T., Peng, S., Peters, W., Pfeil, B., Poulter, B., Raupach, M. R., Regnier, P., Rödenbeck,
2529 C., Saito, S., Salisbury, J. E., Schuster, U., Schwinger, J., Séférian, R., Segschneider, J.,
2530 Steinhoff, T., Stocker, B. D., Sutton, A. J., Takahashi, T., Tilbrook, B., van der Werf, G. R.,
2531 Viovy, N., Wang, Y.-P., Wanninkhof, R., Wiltshire, A., and Zeng, N.: Global carbon budget
2532 2014, *Earth Syst. Sci. Data*, 7, 47–85, <https://doi.org/10.5194/essd-7-47-2015>, 2015a.

2533 Le Quéré, C., Moriarty, R., Andrew, R. M., Canadell, J. G., Sitch, S., Korsbakken, J. I.,
2534 Friedlingstein, P., Peters, G. P., Andres, R. J., Boden, T. A., Houghton, R. A., House, J. I.,
2535 Keeling, R. F., Tans, P., Arneeth, A., Bakker, D. C. E., Barbero, L., Bopp, L., Chang, J., Chevallier,
2536 F., Chini, L. P., Ciais, P., Fader, M., Feely, R. A., Gkritzalis, T., Harris, I., Hauck, J., Ilyina, T.,
2537 Jain, A. K., Kato, E., Kitidis, V., Klein Goldewijk, K., Koven, C., Landschützer, P., Lauvset, S. K.,
2538 Lefèvre, N., Lenton, A., Lima, I. D., Metzl, N., Millero, F., Munro, D. R., Murata, A., Nabel, J. E.
2539 M. S., Nakaoka, S., Nojiri, Y., O’Brien, K., Olsen, A., Ono, T., Pérez, F. F., Pfeil, B., Pierrot, D.,
2540 Poulter, B., Rehder, G., Rödenbeck, C., Saito, S., Schuster, U., Schwinger, J., Séférian, R.,

2541 Steinhoff, T., Stocker, B. D., Sutton, A. J., Takahashi, T., Tilbrook, B., van der Laan-Luijkx, I. T.,
2542 van der Werf, G. R., van Heuven, S., Vandemark, D., Viovy, N., Wiltshire, A., Zaehle, S., and
2543 Zeng, N.: Global Carbon Budget 2015, *Earth Syst. Sci. Data*, 7, 349–396,
2544 <https://doi.org/10.5194/essd-7-349-2015>, 2015b.

2545 Le Quéré, C., Andrew, R. M., Canadell, J. G., Sitch, S., Korsbakken, J. I., Peters, G. P.,
2546 Manning, A. C., Boden, T. A., Tans, P. P., Houghton, R. A., Keeling, R. F., Alin, S., Andrews, O.
2547 D., Anthoni, P., Barbero, L., Bopp, L., Chevallier, F., Chini, L. P., Ciais, P., Currie, K., Delire, C.,
2548 Doney, S. C., Friedlingstein, P., Gkritzalis, T., Harris, I., Hauck, J., Haverd, V., Hoppema, M.,
2549 Klein Goldewijk, K., Jain, A. K., Kato, E., Körtzinger, A., Landschützer, P., Lefèvre, N., Lenton,
2550 A., Lienert, S., Lombardozzi, D., Melton, J. R., Metzl, N., Millero, F., Monteiro, P. M. S.,
2551 Munro, D. R., Nabel, J. E. M. S., Nakaoka, S., O'Brien, K., Olsen, A., Omar, A. M., Ono, T.,
2552 Pierrot, D., Poulter, B., Rödenbeck, C., Salisbury, J., Schuster, U., Schwinger, J., Séférian, R.,
2553 Skjelvan, I., Stocker, B. D., Sutton, A. J., Takahashi, T., Tian, H., Tilbrook, B., van der Laan-
2554 Luijkx, I. T., van der Werf, G. R., Viovy, N., Walker, A. P., Wiltshire, A. J., and Zaehle, S.:
2555 Global Carbon Budget 2016, *Earth Syst. Sci. Data*, 8, 605–649, [https://doi.org/10.5194/essd-](https://doi.org/10.5194/essd-8-605-2016)
2556 [8-605-2016](https://doi.org/10.5194/essd-8-605-2016), 2016.

2557 Le Quéré, C., Andrew, R. M., Friedlingstein, P., Sitch, S., Pongratz, J., Manning, A. C.,
2558 Korsbakken, J. I., Peters, G. P., Canadell, J. G., Jackson, R. B., Boden, T. A., Tans, P. P.,
2559 Andrews, O. D., Arora, V. K., Bakker, D. C. E., Barbero, L., Becker, M., Betts, R. A., Bopp, L.,
2560 Chevallier, F., Chini, L. P., Ciais, P., Cosca, C. E., Cross, J., Currie, K., Gasser, T., Harris, I.,
2561 Hauck, J., Haverd, V., Houghton, R. A., Hunt, C. W., Hurtt, G., Ilyina, T., Jain, A. K., Kato, E.,
2562 Kautz, M., Keeling, R. F., Klein Goldewijk, K., Körtzinger, A., Landschützer, P., Lefèvre, N.,
2563 Lenton, A., Lienert, S., Lima, I., Lombardozzi, D., Metzl, N., Millero, F., Monteiro, P. M. S.,
2564 Munro, D. R., Nabel, J. E. M. S., Nakaoka, S., Nojiri, Y., Padin, X. A., Pregon, A., Pfeil, B.,
2565 Pierrot, D., Poulter, B., Rehder, G., Reimer, J., Rödenbeck, C., Schwinger, J., Séférian, R.,
2566 Skjelvan, I., Stocker, B. D., Tian, H., Tilbrook, B., Tubiello, F. N., van der Laan-Luijkx, I. T., van
2567 der Werf, G. R., van Heuven, S., Viovy, N., Vuichard, N., Walker, A. P., Watson, A. J.,
2568 Wiltshire, A. J., Zaehle, S., and Zhu, D.: Global Carbon Budget 2017, *Earth Syst. Sci. Data*, 10,
2569 405–448, <https://doi.org/10.5194/essd-10-405-2018>, 2018a.

2570 Le Quéré, C., Andrew, R. M., Friedlingstein, P., Sitch, S., Hauck, J., Pongratz, J., Pickers, P. A.,

2571 Korsbakken, J. I., Peters, G. P., Canadell, J. G., Arneeth, A., Arora, V. K., Barbero, L., Bastos, A.,
 2572 Bopp, L., Chevallier, F., Chini, L. P., Ciais, P., Doney, S. C., Gkritzalis, T., Goll, D. S., Harris, I.,
 2573 Haverd, V., Hoffman, F. M., Hoppema, M., Houghton, R. A., Hurtt, G., Ilyina, T., Jain, A. K.,
 2574 Johannessen, T., Jones, C. D., Kato, E., Keeling, R. F., Klein Goldewijk, K., Landschützer, P.,
 2575 Lefèvre, N., Lienert, S., Liu, Z., Lombardozzi, D., Metzl, N., Munro, D. R., Nabel, J. E. M. S.,
 2576 Nakaoka, S., Neill, C., Olsen, A., Ono, T., Patra, P., Peregon, A., Peters, W., Peylin, P., Pfeil, B.,
 2577 Pierrot, D., Poulter, B., Rehder, G., Resplandy, L., Robertson, E., Rocher, M., Rödenbeck, C.,
 2578 Schuster, U., Schwinger, J., Séférian, R., Skjelvan, I., Steinhoff, T., Sutton, A., Tans, P. P., Tian,
 2579 H., Tilbrook, B., Tubiello, F. N., van der Laan-Luijkx, I. T., van der Werf, G. R., Viovy, N.,
 2580 Walker, A. P., Wiltshire, A. J., Wright, R., Zaehle, S., and Zheng, B.: Global Carbon Budget
 2581 2018, *Earth Syst. Sci. Data*, 10, 2141–2194, <https://doi.org/10.5194/essd-10-2141-2018>,
 2582 2018b.

2583 Le Quéré, C., Korsbakken, J. I., Wilson, C., Tosun, J., Andrew, R., Andres, R. J., Canadell, J. G.,
 2584 Jordan, A., Peters, G. P., and van Vuuren, D. P.: Drivers of declining CO₂ emissions in 18
 2585 developed economies, *Nat. Clim. Chang.*, 9, 213–217, [https://doi.org/10.1038/s41558-019-](https://doi.org/10.1038/s41558-019-0419-7)
 2586 0419-7, 2019.

2587 Le Quéré, C., Peters, G. P., Friedlingstein, P., Andrew, R. M., Canadell, J. G., Davis, S. J.,
 2588 Jackson, R. B., and Jones, M. W.: Fossil CO₂ emissions in the post-COVID-19 era, *Nat. Clim.*
 2589 *Chang.*, 11, 197–199, <https://doi.org/10.1038/s41558-021-01001-0>, 2021.

2590 Li, H. and Ilyina, T.: Current and Future Decadal Trends in the Oceanic Carbon Uptake Are
 2591 Dominated by Internal Variability, *Geophys. Res. Lett.*, 45, 916–925,
 2592 <https://doi.org/10.1002/2017GL075370>, 2018.

2593 Li, W., Ciais, P., Peng, S., Yue, C., Wang, Y., Thurner, M., Saatchi, S. S., Arneeth, A., Avitabile,
 2594 V., Carvalhais, N., Harper, A. B., Kato, E., Koven, C., Liu, Y. Y., Nabel, J. E. M. S., Pan, Y.,
 2595 Pongratz, J., Poulter, B., Pugh, T. A. M., Santoro, M., Sitch, S., Stocker, B. D., Viovy, N.,
 2596 Wiltshire, A., Yousefpour, R., and Zaehle, S.: Land-use and land-cover change carbon
 2597 emissions between 1901 and 2012 constrained by biomass observations, *Biogeosciences*,
 2598 14, 5053–5067, <https://doi.org/10.5194/bg-14-5053-2017>, 2017.

2599 Liao, E., Resplandy, L., Liu, J., and Bowman, K. W.: Amplification of the Ocean Carbon Sink

2600 During El Niños: Role of Poleward Ekman Transport and Influence on Atmospheric CO₂, 34,
2601 e2020GB006574, <https://doi.org/10.1029/2020GB006574>, 2020.

2602 Lienert, S. and Joos, F.: A Bayesian ensemble data assimilation to constrain model
2603 parameters and land-use carbon emissions, *Biogeosciences*, 15, 2909–2930,
2604 <https://doi.org/10.5194/bg-15-2909-2018>, 2018.

2605 Liu, J., Baskaran, L., Bowman, K., Schimel, D., Bloom, A. A., Parazoo, N. C., Oda, T., Carroll, D.,
2606 Menemenlis, D., Joiner, J., Commane, R., Daube, B., Gatti, L. V., McKain, K., Miller, J.,
2607 Stephens, B. B., Sweeney, C., and Wofsy, S.: Carbon Monitoring System Flux Net Biosphere
2608 Exchange 2020 (CMS-Flux NBE 2020), 13, 299–330, [https://doi.org/10.5194/essd-13-299-](https://doi.org/10.5194/essd-13-299-2021)
2609 2021, 2021.

2610 Liu, Z., Guan, D., Wei, W., Davis, S. J., Ciais, P., Bai, J., Peng, S., Zhang, Q., Hubacek, K.,
2611 Marland, G., Andres, R. J., Crawford-Brown, D., Lin, J., Zhao, H., Hong, C., Boden, T. A., Feng,
2612 K., Peters, G. P., Xi, F., Liu, J., Li, Y., Zhao, Y., Zeng, N., and He, K.: Reduced carbon emission
2613 estimates from fossil fuel combustion and cement production in China, *Nature*, 524, 335–
2614 338, <https://doi.org/10.1038/nature14677>, 2015.

2615 Liu, Z., Ciais, P., Deng, Z., Davis, S. J., Zheng, B., Wang, Y., Cui, D., Zhu, B., Dou, X., Ke, P., Sun,
2616 T., Guo, R., Zhong, H., Boucher, O., Bréon, F.-M., Lu, C., Guo, R., Xue, J., Boucher, E., Tanaka,
2617 K., and Chevallier, F.: Carbon Monitor, a near-real-time daily dataset of global CO₂ emission
2618 from fossil fuel and cement production, *Sci Data*, 7, 392, [https://doi.org/10.1038/s41597-](https://doi.org/10.1038/s41597-020-00708-7)
2619 020-00708-7, 2020a.

2620 Liu, Z., Ciais, P., Deng, Z., Lei, R., Davis, S. J., Feng, S., Zheng, B., Cui, D., Dou, X., Zhu, B., Guo,
2621 R., Ke, P., Sun, T., Lu, C., He, P., Wang, Y., Yue, X., Wang, Y., Lei, Y., Zhou, H., Cai, Z., Wu, Y.,
2622 Guo, R., Han, T., Xue, J., Boucher, O., Boucher, E., Chevallier, F., Tanaka, K., Wei, Y., Zhong,
2623 H., Kang, C., Zhang, N., Chen, B., Xi, F., Liu, M., Bréon, F.-M., Lu, Y., Zhang, Q., Guan, D.,
2624 Gong, P., Kammen, D. M., He, K., and Schellnhuber, H. J.: Near-real-time monitoring of
2625 global CO₂ emissions reveals the effects of the COVID-19 pandemic, *Nat Commun*, 11, 5172,
2626 <https://doi.org/10.1038/s41467-020-18922-7>, 2020b.

2627 Ma, L., Hurtt, G. C., Chini, L. P., Sahajpal, R., Pongratz, J., Frohking, S., Stehfest, E., Klein
2628 Goldewijk, K., O’Leary, D., and Doelman, J. C.: Global rules for translating land-use change

2629 (LUH2) to land-cover change for CMIP6 using GLM2, *Geosci. Model Dev.*, 13, 3203–3220,
2630 <https://doi.org/10.5194/gmd-13-3203-2020>, 2020.

2631 Maki, T., Ikegami, M., Fujita, T., Hirahara, T., Yamada, K., Mori, K., Takeuchi, A., Tsutsumi, Y.,
2632 Suda, K., and Conway, T. J.: New technique to analyse global distributions of CO₂
2633 concentrations and fluxes from non-processed observational data, 62, 797–809,
2634 <https://doi.org/10.1111/j.1600-0889.2010.00488.x>, 2010.

2635 MapBiomass: MapBiomass Collection 5, available at:
2636 <https://plataforma.brasil.mapbiomas.org/>, last access: 11 March 2022, 2021.

2637 Marland, G.: Uncertainties in Accounting for CO₂ From Fossil Fuels, 12, 136–139,
2638 <https://doi.org/10.1111/j.1530-9290.2008.00014.x>, 2008.

2639 Marland, G., Hamal, K., and Jonas, M.: How Uncertain Are Estimates of CO₂ Emissions?, 13,
2640 4–7, <https://doi.org/10.1111/j.1530-9290.2009.00108.x>, 2009.

2641 Masarie, K. A. and Tans, P. P.: Extension and integration of atmospheric carbon dioxide data
2642 into a globally consistent measurement record, *J. Geophys. Res.*, 100, 11593,
2643 <https://doi.org/10.1029/95JD00859>, 1995.

2644 Mather, A.: The transition from deforestation to reforestation in Europe., 35–52, 2001.

2645 Matricardi, E. A. T., Skole, D. L., Costa, O. B., Pedlowski, M. A., Samek, J. H., and Miguel, E. P.:
2646 Long-term forest degradation surpasses deforestation in the Brazilian Amazon, 369, 1378–
2647 1382, <https://doi.org/10.1126/science.abb3021>, 2020.

2648 Mauritsen, T., Bader, J., Becker, T., Behrens, J., Bittner, M., Brokopf, R., Brovkin, V.,
2649 Claussen, M., Crueger, T., Esch, M., Fast, I., Fiedler, S., Fläschner, D., Gayler, V., Giorgetta,
2650 M., Goll, D. S., Haak, H., Hagemann, S., Hedemann, C., Hohenegger, C., Ilyina, T., Jahns, T.,
2651 Jimenéz-de-la-Cuesta, D., Jungclaus, J., Kleinen, T., Kloster, S., Kracher, D., Kinne, S., Kleberg,
2652 D., Lasslop, G., Kornblueh, L., Marotzke, J., Matei, D., Meraner, K., Mikolajewicz, U., Modali,
2653 K., Möbis, B., Müller, W. A., Nabel, J. E. M. S., Nam, C. C. W., Notz, D., Nyawira, S.-S.,
2654 Paulsen, H., Peters, K., Pincus, R., Pohlmann, H., Pongratz, J., Popp, M., Raddatz, T. J., Rast,
2655 S., Redler, R., Reick, C. H., Rohrschneider, T., Schemann, V., Schmidt, H., Schnur, R.,
2656 Schulzweida, U., Six, K. D., Stein, L., Stemmler, I., Stevens, B., von Storch, J.-S., Tian, F., Voigt,

2657 A., Vrese, P., Wieners, K.-H., Wilkenskjeld, S., Winkler, A., and Roeckner, E.: Developments in
2658 the MPI-M Earth System Model version 1.2 (MPI-ESM1.2) and Its Response to Increasing
2659 CO₂, 11, 998–1038, <https://doi.org/10.1029/2018MS001400>, 2019.

2660 McGrath, M. J., Luysaert, S., Meyfroidt, P., Kaplan, J. O., Bürgi, M., Chen, Y., Erb, K., Gimmi,
2661 U., McInerney, D., Naudts, K., Otto, J., Pasztor, F., Ryder, J., Schelhaas, M.-J., and Valade, A.:
2662 Reconstructing European forest management from 1600 to 2010, 12, 4291–4316,
2663 <https://doi.org/10.5194/bg-12-4291-2015>, 2015.

2664 McKinley, G. A., Pilcher, D. J., Fay, A. R., Lindsay, K., Long, M. C., and Lovenduski, N. S.:
2665 Timescales for detection of trends in the ocean carbon sink, *Nature*, 530, 469–472,
2666 <https://doi.org/10.1038/nature16958>, 2016.

2667 McKinley, G. A., Fay, A. R., Eddebbar, Y. A., Gloege, L., and Lovenduski, N. S.: External
2668 Forcing Explains Recent Decadal Variability of the Ocean Carbon Sink, *AGU Advances*, 1,
2669 <https://doi.org/10.1029/2019AV000149>, 2020.

2670 McNeil, B. I.: Anthropogenic CO₂ Uptake by the Ocean Based on the Global
2671 Chlorofluorocarbon Data Set, 299, 235–239, <https://doi.org/10.1126/science.1077429>,
2672 2003.

2673 Meiyappan, P., Jain, A. K., and House, J. I.: Increased influence of nitrogen limitation on CO₂
2674 emissions from future land use and land use change, *Global Biogeochem. Cycles*, 29, 1524–
2675 1548, <https://doi.org/10.1002/2015GB005086>, 2015.

2676 Melton, J. R., Arora, V. K., Wisernig-Cojoc, E., Seiler, C., Fortier, M., Chan, E., and Teckentrup,
2677 L.: CLASSIC v1.0: the open-source community successor to the Canadian Land Surface
2678 Scheme (CLASS) and the Canadian Terrestrial Ecosystem Model (CTEM) – Part 1: Model
2679 framework and site-level performance, *Geosci. Model Dev.*, 13, 2825–2850,
2680 <https://doi.org/10.5194/gmd-13-2825-2020>, 2020.

2681 Mercado, L. M., Bellouin, N., Sitch, S., Boucher, O., Huntingford, C., Wild, M., and Cox, P. M.:
2682 Impact of changes in diffuse radiation on the global land carbon sink, *Nature*, 458, 1014–
2683 1017, <https://doi.org/10.1038/nature07949>, 2009.

2684 Mikaloff Fletcher, S. E., Gruber, N., Jacobson, A. R., Doney, S. C., Dutkiewicz, S., Gerber, M.,

2685 Follows, M., Joos, F., Lindsay, K., Menemenlis, D., Mouchet, A., Müller, S. A., and Sarmiento,
2686 J. L.: Inverse estimates of anthropogenic CO₂ uptake, transport, and storage by the ocean:
2687 air-sea exchange of anthropogenic carbon, *Global Biogeochem. Cycles*, 20,
2688 <https://doi.org/10.1029/2005GB002530>, 2006.

2689 Myneni, R. B., Ramakrishna, R., Nemani, R., and Running, S. W.: Estimation of global leaf
2690 area index and absorbed par using radiative transfer models, *IEEE Trans. Geosci. Remote*
2691 *Sensing*, 35, 1380–1393, <https://doi.org/10.1109/36.649788>, 1997.

2692 Naegler, T.: Reconciliation of excess ¹⁴C-constrained global CO₂ piston velocity estimates,
2693 61, 372–384, <https://doi.org/10.1111/j.1600-0889.2008.00408.x>, 2009.

2694 Nakamura, T., Yamazaki, K., Iwamoto, K., Honda, M., Miyoshi, Y., Ogawa, Y., and Ukita, J.: A
2695 negative phase shift of the winter AO/NAO due to the recent Arctic sea-ice reduction in late
2696 autumn, 120, 3209–3227, <https://doi.org/10.1002/2014JD022848>, 2015.

2697 Narayanan, B., Aguiar, A., and McDougall, R.: Global Trade, Assistance, and Production: The
2698 GTAP 9 Data Base, Cent. Glob. Trade Anal. Purdue Univ., available at: [https://](https://www.gtap.agecon.purdue.edu/databases/v9/default.asp)
2699 www.gtap.agecon.purdue.edu/databases/v9/default.asp, last access: 11 March 2022, 2015.

2700 NBS: National Bureau of Statistics of China: Statistical Communiqué of the People’s Republic
2701 of China on the 2021 National Economic and Social Development, available at:
2702 http://www.stats.gov.cn/english/PressRelease/202202/t20220227_1827963.html, last
2703 access: 11 March 2022, 2022.

2704 NCEP: National Centers for Environmental Prediction. ONI Index. Cold & Warm Episodes by
2705 Season, available at:
2706 https://origin.cpc.ncep.noaa.gov/products/analysis_monitoring/ensostuff/ONI_v5.php, last
2707 access: 11 March 2022, 2021.

2708 Nightingale, P. D., Liss, P. S., and Schlosser, P.: Measurements of air-sea gas transfer during
2709 an open ocean algal bloom, 27, 2117–2120, <https://doi.org/10.1029/2000GL011541>, 2000.

2710 Niwa, Y., Fujii, Y., Sawa, Y., Iida, Y., Ito, A., Satoh, M., Imasu, R., Tsuboi, K., Matsueda, H., and
2711 Saigusa, N.: A 4D-Var inversion system based on the icosahedral grid model (NICAM-TM 4D-
2712 Var v1.0) – Part 2: Optimization scheme and identical twin experiment of atmospheric CO₂

2713 inversion, *Geosci. Model Dev.*, 10, 2201–2219, <https://doi.org/10.5194/gmd-10-2201-2017>,
2714 2017.

2715 Niwa, Y., Langenfelds, R., Krummel, P., Loh, Zoe, Worthy, Doug, Hatakka, Juha, Aalto, Tuula,
2716 Ramonet, Michel, Delmotte, Marc, Schmidt, Martina, Gheusi, Francois, Mihalopoulos, N.,
2717 Morgui, J.A., Andrews, Arlyn, Dlugokencky, Ed, Lee, John, Sweeney, Colm, Thoning, Kirk,
2718 Tans, Pieter, De Wekker, Stephan, Fischer, Marc L., Jaffe, Dan, McKain, Kathryn, Viner, Brian,
2719 Miller, John B., Karion, Anna, Miller, Charles, Sloop, Christopher D., Saito, Kazuyuki, Aoki,
2720 Shuji, Morimoto, Shinji, Goto, Daisuke, Steinbacher, Martin, Myhre, Cathrine Lund,
2721 Hermanssen, Ove, Stephens, Britton, Keeling, Ralph, Afshar, Sara, Paplawsky, Bill, Cox,
2722 Adam, Walker, Stephen, Schuldt, Kenneth, Mukai, Hitoshi, Machida, Toshinobu, Sasakawa,
2723 Motoki, Nomura, Shohei, Ito, Akihiko, Iida, Yosuke, and Jones, Matthew W.: Long-term
2724 global CO₂ fluxes estimated by NICAM-based Inverse Simulation for Monitoring CO₂
2725 (NISMON-CO₂) (ver.2020.1), <https://doi.org/10.17595/20201127.001>, 2020.

2726 Obermeier, W. A., Nabel, J. E. M. S., Loughran, T., Hartung, K., Bastos, A., Havermann, F.,
2727 Anthoni, P., Arneth, A., Goll, D. S., Lienert, S., Lombardozzi, D., Luyssaert, S., McGuire, P. C.,
2728 Melton, J. R., Poulter, B., Sitch, S., Sullivan, M. O., Tian, H., Walker, A. P., Wiltshire, A. J.,
2729 Zaehle, S., and Pongratz, J.: Modelled land use and land cover change emissions – a spatio-
2730 temporal comparison of different approaches, 12, 635–670, [https://doi.org/10.5194/esd-](https://doi.org/10.5194/esd-12-635-2021)
2731 12-635-2021, 2021.

2732 O’Rourke, P. R., Smith, S. J., Mott, A., Ahsan, H., McDuffie, E. E., Crippa, M., Klimont, Z.,
2733 McDonald, B., Wang, S., Nicholson, M. B., Feng, L., and Hoesly, R. M.: CEDS v_2021_04_21
2734 Release Emission Data, <https://doi.org/10.5281/zenodo.4741285>, 2021.

2735 Orr, J. C., Najjar, R. G., Aumont, O., Bopp, L., Bullister, J. L., Danabasoglu, G., Doney, S. C.,
2736 Dunne, J. P., Dutay, J.-C., Graven, H., Griffies, S. M., John, J. G., Joos, F., Levin, I., Lindsay, K.,
2737 Matear, R. J., McKinley, G. A., Mouchet, A., Oschlies, A., Romanou, A., Schlitzer, R.,
2738 Tagliabue, A., Tanhua, T., and Yool, A.: Biogeochemical protocols and diagnostics for the
2739 CMIP6 Ocean Model Intercomparison Project (OMIP), 10, 2169–2199,
2740 <https://doi.org/10.5194/gmd-10-2169-2017>, 2017.

2741 O’Sullivan, M., Zhang, Y., Bellouin, N., Harris, I., Mercado, L. M., Sitch, S., Ciais, P., and

- 2742 Friedlingstein, P.: Aerosol–light interactions reduce the carbon budget imbalance, *Environ.*
2743 *Res. Lett.*, 16, 124072, <https://doi.org/10.1088/1748-9326/ac3b77>, 2021.
- 2744 Palmer, P. I., Feng, L., Baker, D., Chevallier, F., Bösch, H., and Somkuti, P.: Net carbon
2745 emissions from African biosphere dominate pan-tropical atmospheric CO₂ signal, *Nat*
2746 *Commun.*, 10, 3344, <https://doi.org/10.1038/s41467-019-11097-w>, 2019.
- 2747 Pan, Y., Birdsey, R. A., Fang, J., Houghton, R., Kauppi, P. E., Kurz, W. A., Phillips, O. L.,
2748 Shvidenko, A., Lewis, S. L., Canadell, J. G., Ciais, P., Jackson, R. B., Pacala, S. W., McGuire, A.
2749 D., Piao, S., Rautiainen, A., Sitch, S., and Hayes, D.: A Large and Persistent Carbon Sink in the
2750 World’s Forests, *Science*, 333, 988–993, <https://doi.org/10.1126/science.1201609>, 2011.
- 2751 Patra, P. K., Takigawa, M., Watanabe, S., Chandra, N., Ishijima, K., and Yamashita, Y.:
2752 Improved Chemical Tracer Simulation by MIROC4.0-based Atmospheric Chemistry-Transport
2753 Model (MIROC4-ACTM), *SOLA*, 14, 91–96, <https://doi.org/10.2151/sola.2018-016>, 2018.
- 2754 Pendrill, F., Persson, U. M., Godar, J., Kastner, T., Moran, D., Schmidt, S., and Wood, R.:
2755 Agricultural and forestry trade drives large share of tropical deforestation emissions, *Global*
2756 *Environmental Change*, 56, 1–10, <https://doi.org/10.1016/j.gloenvcha.2019.03.002>, 2019.
- 2757 Peters, G. P., Andrew, R., and Lennox, J.: Constructing an environmentally-extended multi-
2758 regional input–output table using the GTAP database, *Economic Systems Research*, 23, 131–
2759 152, <https://doi.org/10.1080/09535314.2011.563234>, 2011a.
- 2760 Peters, G. P., Minx, J. C., Weber, C. L., and Edenhofer, O.: Growth in emission transfers via
2761 international trade from 1990 to 2008, *Proceedings of the National Academy of Sciences*,
2762 108, 8903–8908, <https://doi.org/10.1073/pnas.1006388108>, 2011b.
- 2763 Peters, G. P., Davis, S. J., and Andrew, R.: A synthesis of carbon in international trade,
2764 *Biogeosciences*, 9, 3247–3276, <https://doi.org/10.5194/bg-9-3247-2012>, 2012a.
- 2765 Peters, G. P., Marland, G., Le Quéré, C., Boden, T., Canadell, J. G., and Raupach, M. R.: Rapid
2766 growth in CO₂ emissions after the 2008–2009 global financial crisis, *Nature Clim Change*, 2,
2767 2–4, <https://doi.org/10.1038/nclimate1332>, 2012b.
- 2768 Peters, G. P., Andrew, R. M., Boden, T., Canadell, J. G., Ciais, P., Le Quéré, C., Marland, G.,

2769 Raupach, M. R., and Wilson, C.: The challenge to keep global warming below 2 °C, *Nature*
 2770 *Clim Change*, 3, 4–6, <https://doi.org/10.1038/nclimate1783>, 2013.

2771 Peters, G. P., Le Quéré, C., Andrew, R. M., Canadell, J. G., Friedlingstein, P., Ilyina, T.,
 2772 Jackson, R. B., Joos, F., Korsbakken, J. I., McKinley, G. A., Sitch, S., and Tans, P.: Towards real-
 2773 time verification of CO₂ emissions, *Nature Clim Change*, 7, 848–850,
 2774 <https://doi.org/10.1038/s41558-017-0013-9>, 2017.

2775 Peters, G. P., Andrew, R. M., Canadell, J. G., Friedlingstein, P., Jackson, R. B., Korsbakken, J.
 2776 I., Le Quéré, C., and Pregon, A.: Carbon dioxide emissions continue to grow amidst slowly
 2777 emerging climate policies, *Nat. Clim. Chang.*, 10, 3–6, [https://doi.org/10.1038/s41558-019-](https://doi.org/10.1038/s41558-019-0659-6)
 2778 [0659-6](https://doi.org/10.1038/s41558-019-0659-6), 2020.

2779 Petrescu, A. M. R., Peters, G. P., Janssens-Maenhout, G., Ciais, P., Tubiello, F. N., Grassi, G.,
 2780 Nabuurs, G.-J., Leip, A., Carmona-Garcia, G., Winiwarter, W., Höglund-Isaksson, L., Günther,
 2781 D., Solazzo, E., Kiesow, A., Bastos, A., Pongratz, J., Nabel, J. E. M. S., Conchedda, G., Pilli, R.,
 2782 Andrew, R. M., Schelhaas, M.-J., and Dolman, A. J.: European anthropogenic AFOLU
 2783 greenhouse gas emissions: a review and benchmark data, *Earth Syst. Sci. Data*, 12, 961–
 2784 1001, <https://doi.org/10.5194/essd-12-961-2020>, 2020.

2785 Pfeil, B., Olsen, A., Bakker, D. C. E., Hankin, S., Koyuk, H., Kozyr, A., Malczyk, J., Manke, A.,
 2786 Metzl, N., Sabine, C. L., Akl, J., Alin, S. R., Bates, N., Bellerby, R. G. J., Borges, A., Boutin, J.,
 2787 Brown, P. J., Cai, W.-J., Chavez, F. P., Chen, A., Cosca, C., Fassbender, A. J., Feely, R. A.,
 2788 González-Dávila, M., Goyet, C., Hales, B., Hardman-Mountford, N., Heinze, C., Hood, M.,
 2789 Hoppema, M., Hunt, C. W., Hydes, D., Ishii, M., Johannessen, T., Jones, S. D., Key, R. M.,
 2790 Körtzinger, A., Landschützer, P., Lauvset, S. K., Lefèvre, N., Lenton, A., Lourantou, A.,
 2791 Merlivat, L., Midorikawa, T., Mintrop, L., Miyazaki, C., Murata, A., Nakadate, A., Nakano, Y.,
 2792 Nakaoka, S., Nojiri, Y., Omar, A. M., Padin, X. A., Park, G.-H., Paterson, K., Perez, F. F.,
 2793 Pierrot, D., Poisson, A., Ríos, A. F., Santana-Casiano, J. M., Salisbury, J., Sarma, V. V. S. S.,
 2794 Schlitzer, R., Schneider, B., Schuster, U., Sieger, R., Skjelvan, I., Steinhoff, T., Suzuki, T.,
 2795 Takahashi, T., Tedesco, K., Telszewski, M., Thomas, H., Tilbrook, B., Tjiputra, J., Vandemark,
 2796 D., Veness, T., Wanninkhof, R., Watson, A. J., Weiss, R., Wong, C. S., and Yoshikawa-Inoue,
 2797 H.: A uniform, quality controlled Surface Ocean CO₂ Atlas (SOCAT), *Earth Syst. Sci. Data*, 5,
 2798 125–143, <https://doi.org/10.5194/essd-5-125-2013>, 2013.

2799 Piao, S., Ciais, P., Friedlingstein, P., de Noblet-Ducoudré, N., Cadule, P., Viovy, N., and Wang,
2800 T.: Spatiotemporal patterns of terrestrial carbon cycle during the 20th century, 23,
2801 <https://doi.org/10.1029/2008GB003339>, 2009.

2802 Piao, S., Huang, M., Liu, Z., Wang, X., Ciais, P., Canadell, J. G., Wang, K., Bastos, A.,
2803 Friedlingstein, P., Houghton, R. A., Le Quéré, C., Liu, Y., Myneni, R. B., Peng, S., Pongratz, J.,
2804 Sitch, S., Yan, T., Wang, Y., Zhu, Z., Wu, D., and Wang, T.: Lower land-use emissions
2805 responsible for increased net land carbon sink during the slow warming period, *Nature*
2806 *Geosci*, 11, 739–743, <https://doi.org/10.1038/s41561-018-0204-7>, 2018.

2807 Pongratz, J., Reick, C. H., Houghton, R. A., and House, J. I.: Terminology as a key uncertainty
2808 in net land use and land cover change carbon flux estimates, *Earth Syst. Dynam.*, 5, 177–
2809 195, <https://doi.org/10.5194/esd-5-177-2014>, 2014.

2810 Potapov, P., Hansen, M. C., Laestadius, L., Turubanova, S., Yaroshenko, A., Thies, C., Smith,
2811 W., Zhuravleva, I., Komarova, A., Minnemeyer, S., and Esipova, E.: The last frontiers of
2812 wilderness: Tracking loss of intact forest landscapes from 2000 to 2013, 3, e1600821,
2813 <https://doi.org/10.1126/sciadv.1600821>, 2017.

2814 Poulter, B., Frank, D. C., Hodson, E. L., and Zimmermann, N. E.: Impacts of land cover and
2815 climate data selection on understanding terrestrial carbon dynamics and the CO₂ airborne
2816 fraction, *Biogeosciences*, 8, 2027–2036, <https://doi.org/10.5194/bg-8-2027-2011>, 2011.

2817 Poulter, B., Freeborn, P. H., Jolly, W. M., and Varner, J. M.: COVID-19 lockdowns drive
2818 decline in active fires in southeastern United States, *PNAS*, 118,
2819 <https://doi.org/10.1073/pnas.2105666118>, 2021.

2820 Prather, M.: Interactive comment on “Carbon dioxide and climate impulse response
2821 functions for the computation of greenhouse gas metrics: a multi-model analysis” by F. Joos
2822 et al., 6, 2012.

2823 Prentice, I. C., Farquhar, G. D., Fasham, M. J. R., Goulden, M. L., Heimann, M., Jaramillo, V.
2824 J., Khashgi, H. S., Le Quéré, C., Scholes, R. J., and Wallace, D. W. R.: The Carbon Cycle and
2825 Atmospheric Carbon Dioxide, in *Climate Change 2001: The Scientific Basis. Contribution of*
2826 *Working Group I to the Third Assessment Report of the Intergovernmental Panel on Climate*

2827 Change, edited by: Houghton, J. T., Ding, Y., Griggs, D. J., Noguer, M., van der Linden, P. J.,
2828 Dai, X., Maskell, K., and Johnson, C. A., Cambridge University Press, Cambridge, United
2829 Kingdom and New York, NY, USA, 183–237, 2001.

2830 Price, J. T. and Warren, R.: Literature Review of the Potential of “Blue Carbon” Activities to
2831 Reduce Emissions, available at: [https://avoid-net-uk.cc.ic.ac.uk/wp-](https://avoid-net-uk.cc.ic.ac.uk/wp-content/uploads/delightful-downloads/2016/03/Literature-review-of-the-potential-of-blue-carbon-activities-to-reduce-emissions-AVOID2-WPE2.pdf)
2832 [content/uploads/delightful-downloads/2016/03/Literature-review-of-the-potential-of-blue-](https://avoid-net-uk.cc.ic.ac.uk/wp-content/uploads/delightful-downloads/2016/03/Literature-review-of-the-potential-of-blue-carbon-activities-to-reduce-emissions-AVOID2-WPE2.pdf)
2833 [carbon-activities-to-reduce-emissions-AVOID2-WPE2.pdf](https://avoid-net-uk.cc.ic.ac.uk/wp-content/uploads/delightful-downloads/2016/03/Literature-review-of-the-potential-of-blue-carbon-activities-to-reduce-emissions-AVOID2-WPE2.pdf), last access: 11 March 2022, 2016.

2834 Qin, Y., Xiao, X., Wigneron, J.-P., Ciais, P., Brandt, M., Fan, L., Li, X., Crowell, S., Wu, X.,
2835 Doughty, R., Zhang, Y., Liu, F., Sitch, S., and Moore, B.: Carbon loss from forest degradation
2836 exceeds that from deforestation in the Brazilian Amazon, *Nat. Clim. Chang.*, **11**, 442–448,
2837 <https://doi.org/10.1038/s41558-021-01026-5>, 2021.

2838 Qiu, C., Ciais, P., Zhu, D., Guenet, B., Peng, S., Petrescu, A. M. R., Lauerwald, R., Makowski,
2839 D., Gallego-Sala, A. V., Charman, D. J., and Brewer, S. C.: Large historical carbon emissions
2840 from cultivated northern peatlands, *7*, eabf1332, <https://doi.org/10.1126/sciadv.abf1332>,
2841 2021.

2842 Raupach, M. R., Marland, G., Ciais, P., Le Quere, C., Canadell, J. G., Klepper, G., and Field, C.
2843 B.: Global and regional drivers of accelerating CO₂ emissions, *Proceedings of the National*
2844 *Academy of Sciences*, **104**, 10288–10293, <https://doi.org/10.1073/pnas.0700609104>, 2007.

2845 Regnier, P., Friedlingstein, P., Ciais, P., Mackenzie, F. T., Gruber, N., Janssens, I. A., Laruelle,
2846 G. G., Lauerwald, R., Luyssaert, S., Andersson, A. J., Arndt, S., Arnosti, C., Borges, A. V., Dale,
2847 A. W., Gallego-Sala, A., Godd ris, Y., Goossens, N., Hartmann, J., Heinze, C., Ilyina, T., Joos,
2848 F., LaRowe, D. E., Leifeld, J., Meysman, F. J. R., Munhoven, G., Raymond, P. A., Spahni, R.,
2849 Suntharalingam, P., and Thullner, M.: Anthropogenic perturbation of the carbon fluxes from
2850 land to ocean, *Nature Geosci*, **6**, 597–607, <https://doi.org/10.1038/ngeo1830>, 2013.

2851 Reick, C. H., Gayler, V., Goll, D., Hagemann, S., Heidkamp, M., Nabel, J. E. M. S., Raddatz, T.,
2852 Roeckner, E., Schnur, R., and Wilkenskjeld, S.: JSBACH 3 - The land component of the MPI
2853 Earth System Model: documentation of version 3.2, <https://doi.org/10.17617/2.3279802>,
2854 2021.

2855 Rемаud, M., Chevallier, F., Cozic, A., Lin, X., and Bousquet, P.: On the impact of recent
2856 developments of the LMDz atmospheric general circulation model on the simulation of CO₂
2857 transport, *11*, 4489, <https://doi.org/10.5194/gmd-11-4489-2018>, 2018.

2858 Resplandy, L., Keeling, R. F., Rödenbeck, C., Stephens, B. B., Khatiwala, S., Rodgers, K. B.,
2859 Long, M. C., Bopp, L., and Tans, P. P.: Revision of global carbon fluxes based on a
2860 reassessment of oceanic and riverine carbon transport, *Nature Geosci*, *11*, 504–509,
2861 <https://doi.org/10.1038/s41561-018-0151-3>, 2018.

2862 Rhein, M., Rintoul, S. R., Aoki, S., Campos, E., Chambers, D., Feely, R. A., Gulev, S., Johnson,
2863 G. C., Josey, S. A., Kostianoy, A., Mauritzen, C., Roemmich, D., and Talley, L. D.:
2864 Observations: Ocean, edited by: Stocker, T. F., Qin, D., Plattner, G.-K., Tignor, M., Allen, S. K.,
2865 Boschung, J., Nauels, A., Xia, Y., Bex, V., and Midgley, P. M., Cambridge University Press,
2866 255–316, 2013.

2867 Rodenbeck, C., Houweling, S., Gloor, M., and Heimann, M.: CO₂ flux history 1982–2001
2868 inferred from atmospheric data using a global inversion of atmospheric transport, *46*, 2003.

2869 Rödenbeck, C., Keeling, R. F., Bakker, D. C. E., Metzl, N., Olsen, A., Sabine, C., and Heimann,
2870 M.: Global surface-ocean pCO₂ and sea–air CO₂ flux variability from an observation-driven
2871 ocean mixed-layer scheme, *9*, 193–216, <https://doi.org/10.5194/os-9-193-2013>, 2013.

2872 Rödenbeck, C., Bakker, D. C. E., Metzl, N., Olsen, A., Sabine, C., Cassar, N., Reum, F., Keeling,
2873 R. F., and Heimann, M.: Interannual sea–air CO₂ flux variability from an observation-driven
2874 ocean mixed-layer scheme, *11*, 4599–4613, <https://doi.org/10.5194/bg-11-4599-2014>,
2875 2014.

2876 Rödenbeck, C., Bakker, D. C. E., Gruber, N., Iida, Y., Jacobson, A. R., Jones, S., Landschützer,
2877 P., Metzl, N., Nakaoka, S., Olsen, A., Park, G.-H., Peylin, P., Rodgers, K. B., Sasse, T. P.,
2878 Schuster, U., Shutler, J. D., Valsala, V., Wanninkhof, R., and Zeng, J.: Data-based estimates of
2879 the ocean carbon sink variability – first results of the Surface Ocean CO₂ Mapping
2880 intercomparison (SOCOM), *Biogeosciences*, *12*, 7251–7278, [https://doi.org/10.5194/bg-12-](https://doi.org/10.5194/bg-12-7251-2015)
2881 [7251-2015](https://doi.org/10.5194/bg-12-7251-2015), 2015.

2882 Rödenbeck, C., Zaehle, S., Keeling, R., and Heimann, M.: History of El Niño impacts on the

2883 global carbon cycle 1957–2017: a quantification from atmospheric CO₂ data, 373,
2884 20170303, <https://doi.org/10.1098/rstb.2017.0303>, 2018.

2885 Roobaert, A., Laruelle, G. G., Landschützer, P., and Regnier, P.: Uncertainty in the global
2886 oceanic CO₂ uptake induced by wind forcing: quantification and spatial analysis, 15, 1701–
2887 1720, <https://doi.org/10.5194/bg-15-1701-2018>, 2018.

2888 Rosan, T. M., Klein Goldewijk, K., Ganzenmüller, R., O’Sullivan, M., Pongratz, J., Mercado, L.
2889 M., Aragao, L. E. O. C., Heinrich, V., Randow, C. V., Wiltshire, A., Tubiello, F. N., Bastos, A.,
2890 Friedlingstein, P., and Sitch, S.: A multi-data assessment of land use and land cover
2891 emissions from Brazil during 2000–2019, *Environ. Res. Lett.*, 16, 074004,
2892 <https://doi.org/10.1088/1748-9326/ac08c3>, 2021.

2893 Rypdal, K., Paciorek, N., Eggleston, S., Goodwin, J., Irving, W., Penman, J., and Woodfield,
2894 M.: Volume 1: Introduction to the 2006 Guidelines in: 2006 IPCC guidelines for national
2895 greenhouse gas inventories., 2006.

2896 Saatchi, S. S., Harris, N. L., Brown, S., Lefsky, M., Mitchard, E. T. A., Salas, W., Zutta, B. R.,
2897 Buermann, W., Lewis, S. L., Hagen, S., Petrova, S., White, L., Silman, M., and Morel, A.:
2898 Benchmark map of forest carbon stocks in tropical regions across three continents,
2899 *Proceedings of the National Academy of Sciences*, 108, 9899–9904,
2900 <https://doi.org/10.1073/pnas.1019576108>, 2011.

2901 Sabine, C. L., Feely, R. A., Gruber, N., Key, R. M., Lee, K., Bullister, J. L., Wanninkhof, R.,
2902 Wong, C. S., Wallace, D. W. R., Tilbrook, B., Millero, F. J., Peng, T.-H., Kozyr, A., Ono, T., and
2903 Rios, A. F.: The Oceanic Sink for Anthropogenic CO₂, 305, 367–371,
2904 <https://doi.org/10.1126/science.1097403>, 2004.

2905 Sarmiento, J. L., Orr, J. C., and Siegenthaler, U.: A perturbation simulation of CO₂ uptake in
2906 an ocean general circulation model, 97, 3621–3645, <https://doi.org/10.1029/91JC02849>,
2907 1992.

2908 Sato, M., Hansen, J. E., McCormick, M. P., and Pollack, J. B.: Stratospheric aerosol optical
2909 depths, 1850–1990, 98, 22987–22994, <https://doi.org/10.1029/93JD02553>, 1993.

2910 Saunio, M., Stavert, A. R., Poulter, B., Bousquet, P., Canadell, J. G., Jackson, R. B., Raymond,

2911 P. A., Dlugokencky, E. J., Houweling, S., Patra, P. K., Ciais, P., Arora, V. K., Bastviken, D.,
 2912 Bergamaschi, P., Blake, D. R., Brailsford, G., Bruhwiler, L., Carlson, K. M., Carrol, M., Castaldi,
 2913 S., Chandra, N., Crevoisier, C., Crill, P. M., Covey, K., Curry, C. L., Etiope, G., Frankenberg, C.,
 2914 Gedney, N., Hegglin, M. I., Höglund-Isaksson, L., Hugelius, G., Ishizawa, M., Ito, A., Janssens-
 2915 Maenhout, G., Jensen, K. M., Joos, F., Kleinen, T., Krummel, P. B., Langenfelds, R. L., Laruelle,
 2916 G. G., Liu, L., Machida, T., Maksyutov, S., McDonald, K. C., McNorton, J., Miller, P. A.,
 2917 Melton, J. R., Morino, I., Müller, J., Murguia-Flores, F., Naik, V., Niwa, Y., Noce, S., O’Doherty,
 2918 S., Parker, R. J., Peng, C., Peng, S., Peters, G. P., Prigent, C., Prinn, R., Ramonet, M., Regnier,
 2919 P., Riley, W. J., Rosentreter, J. A., Segers, A., Simpson, I. J., Shi, H., Smith, S. J., Steele, L. P.,
 2920 Thornton, B. F., Tian, H., Tohjima, Y., Tubiello, F. N., Tsuruta, A., Viovy, N., Voulgarakis, A.,
 2921 Weber, T. S., van Weele, M., van der Werf, G. R., Weiss, R. F., Worthy, D., Wunch, D., Yin, Y.,
 2922 Yoshida, Y., Zhang, W., Zhang, Z., Zhao, Y., Zheng, B., Zhu, Q., Zhu, Q., and Zhuang, Q.: The
 2923 Global Methane Budget 2000–2017, *Earth Syst. Sci. Data*, 12, 1561–1623,
 2924 <https://doi.org/10.5194/essd-12-1561-2020>, 2020.

2925 Schimel, D., Alves, D., Enting, I. G., Heimann, M., Joos, F., Raynaud, D., Wigley, T., Prater, M.,
 2926 Derwent, R., Ehhalt, D., Fraser, P., Sanhueza, E., Zhou, X., Jonas, P., Charlson, R., Rodhe, H.,
 2927 Sadasivan, S., Shine, K. P., Fouquart, Y., Ramaswamy, V., Solomon, S., Srinivasan, J.,
 2928 Albritton, D., Derwent, R., Isaksen, I., Lal, M., and Wuebbles, D.: Radiative Forcing of Climate
 2929 Change, in: *Climate Change 1995 The Science of Climate Change, Contribution of Working*
 2930 *Group I to the Second Assessment Report of the Intergovernmental Panel on Climate*
 2931 *Change*, edited by: Houghton, J. T., Meira Rillo, L. G., Callander, B. A., Harris, N., Kattenberg,
 2932 A., and Maskell, K., Cambridge University Press, Cambridge, United Kingdom and New York,
 2933 NY, USA, 1995.

2934 Schimel, D., Stephens, B. B., and Fisher, J. B.: Effect of increasing CO₂ on the terrestrial
 2935 carbon cycle, *Proc Natl Acad Sci USA*, 112, 436–441,
 2936 <https://doi.org/10.1073/pnas.1407302112>, 2015.

2937 Schourup-Kristensen, V., Sidorenko, D., Wolf-Gladrow, D. A., and Völker, C.: A skill
 2938 assessment of the biogeochemical model REcoM2 coupled to the Finite Element Sea Ice–
 2939 Ocean Model (FESOM 1.3), *Geosci. Model Dev.*, 7, 2769–2802,
 2940 <https://doi.org/10.5194/gmd-7-2769-2014>, 2014.

2941 Schuh, A. E., Jacobson, A. R., Basu, S., Weir, B., Baker, D., Bowman, K., Chevallier, F., Crowell,
2942 S., Davis, K. J., Deng, F., Denning, S., Feng, L., Jones, D., Liu, J., and Palmer, P. I.: Quantifying
2943 the Impact of Atmospheric Transport Uncertainty on CO₂ Surface Flux Estimates, *Global*
2944 *Biogeochem. Cycles*, 33, 484–500, <https://doi.org/10.1029/2018GB006086>, 2019.

2945 Schwinger, J., Goris, N., Tjiputra, J. F., Kriest, I., Bentsen, M., Bethke, I., Ilicak, M., Assmann,
2946 K. M., and Heinze, C.: Evaluation of NorESM-OC (versions 1 and 1.2), the ocean carbon-cycle
2947 stand-alone configuration of the Norwegian Earth System Model (NorESM1), *Geosci. Model*
2948 *Dev.*, 9, 2589–2622, <https://doi.org/10.5194/gmd-9-2589-2016>, 2016.

2949 Séférian, R., Nabat, P., Michou, M., Saint-Martin, D., Voltaire, A., Colin, J., Decharme, B.,
2950 Delire, C., Berthet, S., Chevallier, M., Sénési, S., Franchisteguy, L., Vial, J., Mallet, M.,
2951 Joetzjer, E., Geoffroy, O., Guérémy, J.-F., Moine, M.-P., Msadek, R., Ribes, A., Rocher, M.,
2952 Roehrig, R., Salas-y-Méllia, D., Sanchez, E., Terray, L., Valcke, S., Waldman, R., Aumont, O.,
2953 Bopp, L., Deshayes, J., Éthé, C., and Madec, G.: Evaluation of CNRM Earth System Model,
2954 CNRM-ESM2-1: Role of Earth System Processes in Present-Day and Future Climate, 11,
2955 4182–4227, <https://doi.org/10.1029/2019MS001791>, 2019.

2956 Sellar, A. A., Jones, C. G., Mulcahy, J. P., Tang, Y., Yool, A., Wiltshire, A., O'Connor, F. M.,
2957 Stringer, M., Hill, R., Palmieri, J., Woodward, S., Mora, L., Kuhlbrodt, T., Rumbold, S. T.,
2958 Kelley, D. I., Ellis, R., Johnson, C. E., Walton, J., Abraham, N. L., Andrews, M. B., Andrews, T.,
2959 Archibald, A. T., Berthou, S., Burke, E., Blockley, E., Carslaw, K., Dalvi, M., Edwards, J.,
2960 Folberth, G. A., Gedney, N., Griffiths, P. T., Harper, A. B., Hendry, M. A., Hewitt, A. J.,
2961 Johnson, B., Jones, A., Jones, C. D., Keeble, J., Liddicoat, S., Morgenstern, O., Parker, R. J.,
2962 Predoi, V., Robertson, E., Siahann, A., Smith, R. S., Swaminathan, R., Woodhouse, M. T.,
2963 Zeng, G., and Zerroukat, M.: UKESM1: Description and Evaluation of the U.K. Earth System
2964 Model, *J. Adv. Model. Earth Syst.*, 11, 4513–4558, <https://doi.org/10.1029/2019MS001739>,
2965 2019.

2966 Shu, S., Jain, A. K., Koven, C. D., and Mishra, U.: Estimation of Permafrost SOC Stock and
2967 Turnover Time Using a Land Surface Model with Vertical Heterogeneity of Permafrost Soils,
2968 34, e2020GB006585, <https://doi.org/10.1029/2020GB006585>, 2020.

2969 Silva Junior, C. H. L., Pessôa, A. C. M., Carvalho, N. S., Reis, J. B. C., Anderson, L. O., and

2970 Aragão, L. E. O. C.: The Brazilian Amazon deforestation rate in 2020 is the greatest of the
2971 decade, *Nat Ecol Evol*, 5, 144–145, <https://doi.org/10.1038/s41559-020-01368-x>, 2021.

2972 Sitch, S., Huntingford, C., Gedney, N., Levy, P. E., Lomas, M., Piao, S. L., Betts, R., Ciais, P.,
2973 Cox, P., Friedlingstein, P., Jones, C. D., Prentice, I. C., and Woodward, F. I.: Evaluation of the
2974 terrestrial carbon cycle, future plant geography and climate-carbon cycle feedbacks using
2975 five Dynamic Global Vegetation Models (DGVMs): Uncertainty In Land Carbon Cycle
2976 Feedbacks, 14, 2015–2039, <https://doi.org/10.1111/j.1365-2486.2008.01626.x>, 2008.

2977 Smith, B., Wårlind, D., Arneth, A., Hickler, T., Leadley, P., Siltberg, J., and Zaehle, S.:
2978 Implications of incorporating N cycling and N limitations on primary production in an
2979 individual-based dynamic vegetation model, *Biogeosciences*, 11, 2027–2054,
2980 <https://doi.org/10.5194/bg-11-2027-2014>, 2014.

2981 Stephens, B. B., Gurney, K. R., Tans, P. P., Sweeney, C., Peters, W., Bruhwiler, L., Ciais, P.,
2982 Ramonet, M., Bousquet, P., Nakazawa, T., Aoki, S., Machida, T., Inoue, G., Vinnichenko, N.,
2983 Lloyd, J., Jordan, A., Heimann, M., Shibistova, O., Langenfelds, R. L., Steele, L. P., Francey, R.
2984 J., and Denning, A. S.: Weak Northern and Strong Tropical Land Carbon Uptake from Vertical
2985 Profiles of Atmospheric CO₂, *Science*, 316, 1732–1735,
2986 <https://doi.org/10.1126/science.1137004>, 2007.

2987 Stocker, T., Qin, D., and Plattner, G.-K.: *Climate Change 2013: The Physical Science Basis.*
2988 *Contribution of Working Group I to the Fifth Assessment Report of the Intergovernmental*
2989 *Panel on Climate Change*, edited by: Intergovernmental Panel on Climate Change,
2990 Cambridge University Press, Cambridge, 2013.

2991 Sweeney, C., Gloor, E., Jacobson, A. R., Key, R. M., McKinley, G., Sarmiento, J. L., and
2992 Wanninkhof, R.: Constraining global air-sea gas exchange for CO₂ with recent bomb 14C
2993 measurements, 21, <https://doi.org/10.1029/2006GB002784>, 2007.

2994 Takahashi, T., Sutherland, S. C., Wanninkhof, R., Sweeney, C., Feely, R. A., Chipman, D. W.,
2995 Hales, B., Friederich, G., Chavez, F., Sabine, C., Watson, A., Bakker, D. C. E., Schuster, U.,
2996 Metzl, N., Yoshikawa-Inoue, H., Ishii, M., Midorikawa, T., Nojiri, Y., Körtzinger, A., Steinhoff,
2997 T., Hoppema, M., Olafsson, J., Arnarson, T. S., Tilbrook, B., Johannessen, T., Olsen, A.,
2998 Bellerby, R., Wong, C. S., Delille, B., Bates, N. R., and de Baar, H. J. W.: Climatological mean

2999 and decadal change in surface ocean pCO₂, and net sea–air CO₂ flux over the global oceans,
3000 Deep Sea Research Part II: Topical Studies in Oceanography, 56, 554–577,
3001 <https://doi.org/10.1016/j.dsr2.2008.12.009>, 2009.

3002 Thomason, L. W., Ernest, N., Millán, L., Rieger, L., Bourassa, A., Vernier, J.-P., Manney, G.,
3003 Luo, B., Arfeuille, F., and Peter, T.: A global space-based stratospheric aerosol climatology:
3004 1979–2016, 10, 469–492, <https://doi.org/10.5194/essd-10-469-2018>, 2018.

3005 Tian, H., Xu, X., Lu, C., Liu, M., Ren, W., Chen, G., Melillo, J., and Liu, J.: Net exchanges of
3006 CO₂, CH₄, and N₂O between China’s terrestrial ecosystems and the atmosphere and their
3007 contributions to global climate warming, 116, <https://doi.org/10.1029/2010JG001393>, 2011.

3008 Tian, H., Chen, G., Lu, C., Xu, X., Hayes, D. J., Ren, W., Pan, S., Huntzinger, D. N., and Wofsy,
3009 S. C.: North American terrestrial CO₂ uptake largely offset by CH₄ and N₂O emissions:
3010 toward a full accounting of the greenhouse gas budget, Climatic Change, 129, 413–426,
3011 <https://doi.org/10.1007/s10584-014-1072-9>, 2015.

3012 Todd-Brown, K. E. O., Randerson, J. T., Post, W. M., Hoffman, F. M., Tarnocai, C., Schuur, E.
3013 A. G., and Allison, S. D.: Causes of variation in soil carbon simulations from CMIP5 Earth
3014 system models and comparison with observations, Biogeosciences, 10, 1717–1736,
3015 <https://doi.org/10.5194/bg-10-1717-2013>, 2013.

3016 Tohjima, Y., Mukai, H., Machida, T., Hoshina, Y., and Nakaoka, S.-I.: Global carbon budgets
3017 estimated from atmospheric O₂/N₂ and CO₂ observations in the western Pacific region over
3018 a 15-year period, 19, 9269–9285, <https://doi.org/10.5194/acp-19-9269-2019>, 2019.

3019 Tubiello, F. N., Conchedda, G., Wanner, N., Federici, S., Rossi, S., and Grassi, G.: Carbon
3020 emissions and removals from forests: new estimates, 1990–2020, 13, 1681–1691,
3021 <https://doi.org/10.5194/essd-13-1681-2021>, 2021.

3022 UN: United Nations Statistics Division: National Accounts Main Aggregates Database,
3023 available at: <http://unstats.un.org/unsd/snaama/Introduction.asp>, last access: 11 March
3024 2022, 2021.

3025 UNFCCC: National Inventory Submissions, available at: [https://unfccc.int/ghg-inventories-](https://unfccc.int/ghg-inventories-annex-i-parties/2021)
3026 [annex-i-parties/2021](https://unfccc.int/ghg-inventories-annex-i-parties/2021), last access: 11 March 2022, 2021a.

3027 UNFCCC: Nationally determined contributions under the Paris Agreement. Synthesis report
3028 by the secretariat, available at: <https://unfccc.int/documents/306848>, last access: 11 March
3029 2022, 2021b.

3030 Vale, M. M., Berenguer, E., Argollo de Menezes, M., Viveiros de Castro, E. B., Pugliese de
3031 Siqueira, L., and Portela, R. de C. Q.: The COVID-19 pandemic as an opportunity to weaken
3032 environmental protection in Brazil, *Biological Conservation*, 255, 108994,
3033 <https://doi.org/10.1016/j.biocon.2021.108994>, 2021.

3034 van der Laan-Luijkx, I. T., van der Velde, I. R., van der Veen, E., Tsuruta, A., Stanislawski, K.,
3035 Babenhausheide, A., Zhang, H. F., Liu, Y., He, W., Chen, H., Masarie, K. A., Krol, M. C., and
3036 Peters, W.: The CarbonTracker Data Assimilation Shell (CTDAS) v1.0: implementation and
3037 global carbon balance 2001–2015, *Geosci. Model Dev.*, 10, 2785–2800,
3038 <https://doi.org/10.5194/gmd-10-2785-2017>, 2017.

3039 van der Velde, I. R., Miller, J. B., Schaefer, K., van der Werf, G. R., Krol, M. C., and Peters, W.:
3040 Terrestrial cycling of ^{13}C by photosynthesis, respiration, and biomass burning in SiBCASA,
3041 11, 6553–6571, <https://doi.org/10.5194/bg-11-6553-2014>, 2014.

3042 van der Velde, I. R., van der Werf, G. R., Houweling, S., Maasackers, J. D., Borsdorff, T.,
3043 Landgraf, J., Tol, P., van Kempen, T. A., van Hees, R., Hoogeveen, R., Veefkind, J. P., and
3044 Aben, I.: Vast CO_2 release from Australian fires in 2019–2020 constrained by satellite, 597,
3045 366–369, <https://doi.org/10.1038/s41586-021-03712-y>, 2021.

3046 van der Werf, G. R., Randerson, J. T., Giglio, L., Collatz, G. J., Mu, M., Kasibhatla, P. S.,
3047 Morton, D. C., DeFries, R. S., Jin, Y., and van Leeuwen, T. T.: Global fire emissions and the
3048 contribution of deforestation, savanna, forest, agricultural, and peat fires (1997–2009),
3049 *Atmos. Chem. Phys.*, 10, 11707–11735, <https://doi.org/10.5194/acp-10-11707-2010>, 2010.

3050 van der Werf, G. R., Randerson, J. T., Giglio, L., van Leeuwen, T. T., Chen, Y., Rogers, B. M.,
3051 Mu, M., van Marle, M. J. E., Morton, D. C., Collatz, G. J., Yokelson, R. J., and Kasibhatla, P. S.:
3052 Global fire emissions estimates during 1997–2016, *Earth Syst. Sci. Data*, 9, 697–720,
3053 <https://doi.org/10.5194/essd-9-697-2017>, 2017.

3054 Viovy, N.: CRUNCEP data set, available at:

3055 ftp://nacp.ornl.gov/synthesis/2009/frescati/temp/land_use_change/original/readme.htm,
3056 last access: 11 March 2022, 2016.

3057 Vuichard, N., Messina, P., Luysaert, S., Guenet, B., Zaehle, S., Ghattas, J., Bastrikov, V., and
3058 Peylin, P.: Accounting for carbon and nitrogen interactions in the global terrestrial
3059 ecosystem model ORCHIDEE (trunk version, rev 4999): multi-scale evaluation of gross
3060 primary production, *Geosci. Model Dev.*, 12, 4751–4779, [https://doi.org/10.5194/gmd-12-](https://doi.org/10.5194/gmd-12-4751-2019)
3061 4751-2019, 2019.

3062 Walker, A. P., Quaife, T., Bodegom, P. M., De Kauwe, M. G., Keenan, T. F., Joiner, J., Lomas,
3063 M. R., MacBean, N., Xu, C., Yang, X., and Woodward, F. I.: The impact of alternative trait-
3064 scaling hypotheses for the maximum photosynthetic carboxylation rate (V_{cmax}) on global
3065 gross primary production, *New Phytol*, 215, 1370–1386,
3066 <https://doi.org/10.1111/nph.14623>, 2017.

3067 Walker, A. P., De Kauwe, M. G., Bastos, A., Belmecheri, S., Georgiou, K., Keeling, R. F.,
3068 McMahon, S. M., Medlyn, B. E., Moore, D. J. P., Norby, R. J., Zaehle, S., Anderson-Teixeira, K.
3069 J., Battipaglia, G., Brienen, R. J. W., Cabugao, K. G., Cailleret, M., Campbell, E., Canadell, J. G.,
3070 Ciais, P., Craig, M. E., Ellsworth, D. S., Farquhar, G. D., Fatichi, S., Fisher, J. B., Frank, D. C.,
3071 Graven, H., Gu, L., Haverd, V., Heilman, K., Heimann, M., Hungate, B. A., Iversen, C. M., Joos,
3072 F., Jiang, M., Keenan, T. F., Knauer, J., Körner, C., Leshyk, V. O., Leuzinger, S., Liu, Y.,
3073 MacBean, N., Malhi, Y., McVicar, T. R., Penuelas, J., Pongratz, J., Powell, A. S., Riutta, T.,
3074 Sabot, M. E. B., Schleucher, J., Sitch, S., Smith, W. K., Sulman, B., Taylor, B., Terrer, C., Torn,
3075 M. S., Treseder, K. K., Trugman, A. T., Trumbore, S. E., van Mantgem, P. J., Voelker, S. L.,
3076 Whelan, M. E., and Zuidema, P. A.: Integrating the evidence for a terrestrial carbon sink
3077 caused by increasing atmospheric CO₂, 229, 2413–2445,
3078 <https://doi.org/10.1111/nph.16866>, 2021.

3079 Wanninkhof, R.: Relationship between wind speed and gas exchange over the ocean, 97,
3080 7373–7382, <https://doi.org/10.1029/92JC00188>, 1992.

3081 Wanninkhof, R.: Relationship between wind speed and gas exchange over the ocean
3082 revisited, 12, 351–362, <https://doi.org/10.4319/lom.2014.12.351>, 2014.

3083 Wanninkhof, R., Park, G.-H., Takahashi, T., Sweeney, C., Feely, R., Nojiri, Y., Gruber, N.,

3084 Doney, S. C., McKinley, G. A., Lenton, A., Le Quéré, C., Heinze, C., Schwinger, J., Graven, H.,
3085 and Khatiwala, S.: Global ocean carbon uptake: magnitude, variability and trends,
3086 *Biogeosciences*, 10, 1983–2000, <https://doi.org/10.5194/bg-10-1983-2013>, 2013.

3087 Watson, A. J., Schuster, U., Shutler, J. D., Holding, T., Ashton, I. G. C., Landschützer, P.,
3088 Woolf, D. K., and Goddijn-Murphy, L.: Revised estimates of ocean-atmosphere CO₂ flux are
3089 consistent with ocean carbon inventory, *Nat Commun*, 11, 4422,
3090 <https://doi.org/10.1038/s41467-020-18203-3>, 2020.

3091 Watson, R. T., Rohde, H., Oeschger, H., and Siegenthaler, U.: Greenhouse Gases and
3092 Aerosols, in: *Climate Change: The IPCC Scientific Assessment*. Intergovernmental Panel on
3093 Climate Change (IPCC), edited by: Houghton, J. T., Jenkins, G. J., and Ephraums, J. J.,
3094 Cambridge University Press, Cambridge, 140, 1990.

3095 Weiss, R. F. and Price, B. A.: Nitrous oxide solubility in water and seawater, *Marine*
3096 *Chemistry*, 8, 347–359, [https://doi.org/10.1016/0304-4203\(80\)90024-9](https://doi.org/10.1016/0304-4203(80)90024-9), 1980.

3097 Wenzel, S., Cox, P. M., Eyring, V., and Friedlingstein, P.: Projected land photosynthesis
3098 constrained by changes in the seasonal cycle of atmospheric CO₂, *Nature*, 538, 499–501,
3099 <https://doi.org/10.1038/nature19772>, 2016.

3100 Wilkenskjeld, S., Kloster, S., Pongratz, J., Raddatz, T., and Reick, C. H.: Comparing the
3101 influence of net and gross anthropogenic land-use and land-cover changes on the carbon
3102 cycle in the MPI-ESM, *Biogeosciences*, 11, 4817–4828, [https://doi.org/10.5194/bg-11-4817-](https://doi.org/10.5194/bg-11-4817-2014)
3103 2014, 2014.

3104 Wiltshire, A. J., Burke, E. J., Chadburn, S. E., Jones, C. D., Cox, P. M., Davies-Barnard, T.,
3105 Friedlingstein, P., Harper, A. B., Liddicoat, S., Sitch, S., and Zaehle, S.: JULES-CN: a coupled
3106 terrestrial carbon–nitrogen scheme (JULES vn5.1), 14, 2161–2186,
3107 <https://doi.org/10.5194/gmd-14-2161-2021>, 2021.

3108 Woodward, F. I. and Lomas, M. R.: Vegetation dynamics – simulating responses to climatic
3109 change, *Biol. Rev.*, 79, 643–670, <https://doi.org/10.1017/S1464793103006419>, 2004.

3110 Wright, R. M., Le Quéré, C., Buitenhuis, E., Pitois, S., and Gibbons, M. J.: Role of jellyfish in
3111 the plankton ecosystem revealed using a global ocean biogeochemical model, 18, 1291–

3112 1320, <https://doi.org/10.5194/bg-18-1291-2021>, 2021.

3113 Xi, F., Davis, S. J., Ciais, P., Crawford-Brown, D., Guan, D., Pade, C., Shi, T., Syddall, M., Lv, J.,
3114 Ji, L., Bing, L., Wang, J., Wei, W., Yang, K.-H., Lagerblad, B., Galan, I., Andrade, C., Zhang, Y.,
3115 and Liu, Z.: Substantial global carbon uptake by cement carbonation, *Nature Geosci*, 9, 880–
3116 883, <https://doi.org/10.1038/ngeo2840>, 2016.

3117 Xia, J., Chen, Y., Liang, S., Liu, D., and Yuan, W.: Global simulations of carbon allocation
3118 coefficients for deciduous vegetation types, 67, 28016,
3119 <https://doi.org/10.3402/tellusb.v67.28016>, 2015.

3120 Yin, X.: Responses of leaf nitrogen concentration and specific leaf area to atmospheric CO₂
3121 enrichment: a retrospective synthesis across 62 species: Leaf response to atmospheric CO₂
3122 enrichment, 8, 631–642, <https://doi.org/10.1046/j.1365-2486.2002.00497.x>, 2002.

3123 Yuan, W., Liu, D., Dong, W., Liu, S., Zhou, G., Yu, G., Zhao, T., Feng, J., Ma, Z., Chen, J., Chen,
3124 Y., Chen, S., Han, S., Huang, J., Li, L., Liu, H., Liu, S., Ma, M., Wang, Y., Xia, J., Xu, W., Zhang,
3125 Q., Zhao, X., and Zhao, L.: Multiyear precipitation reduction strongly decreases carbon
3126 uptake over northern China, 119, 881–896, <https://doi.org/10.1002/2014JG002608>, 2014.

3127 Yue, C., Ciais, P., Luysaert, S., Li, W., McGrath, M. J., Chang, J., and Peng, S.: Representing
3128 anthropogenic gross land use change, wood harvest, and forest age dynamics in a global
3129 vegetation model ORCHIDEE-MICT v8.4.2, 11, 409–428, [https://doi.org/10.5194/gmd-11-](https://doi.org/10.5194/gmd-11-409-2018)
3130 409-2018, 2018.

3131 Yue, X. and Unger, N.: The Yale Interactive terrestrial Biosphere model version 1.0:
3132 description, evaluation and implementation into NASA GISS ModelE2, *Geosci. Model Dev.*, 8,
3133 2399–2417, <https://doi.org/10.5194/gmd-8-2399-2015>, 2015.

3134 Zaehle, S. and Friend, A. D.: Carbon and nitrogen cycle dynamics in the O-CN land surface
3135 model: 1. Model description, site-scale evaluation, and sensitivity to parameter estimates:
3136 Site-scale evaluation of a C-N model, *Global Biogeochem. Cycles*, 24,
3137 <https://doi.org/10.1029/2009GB003521>, 2010.

3138 Zaehle, S., Ciais, P., Friend, A. D., and Prieur, V.: Carbon benefits of anthropogenic reactive
3139 nitrogen offset by nitrous oxide emissions, *Nature Geosci*, 4, 601–605,

3140 <https://doi.org/10.1038/ngeo1207>, 2011.

3141 Zeng, J., Nojiri, Y., Landschützer, P., Telszewski, M., and Nakaoka, S.: A Global Surface Ocean
3142 fCO₂ Climatology Based on a Feed-Forward Neural Network, 31, 1838–1849,
3143 <https://doi.org/10.1175/JTECH-D-13-00137.1>, 2014.

3144 Zheng, B., Chevallier, F., Yin, Y., Ciais, P., Fortems-Cheiney, A., Deeter, M. N., Parker, R. J.,
3145 Wang, Y., Worden, H. M., and Zhao, Y.: Global atmospheric carbon monoxide budget 2000–
3146 2017 inferred from multi-species atmospheric inversions, 26, 2019.

3147 Zheng, B., Ciais, P., Chevallier, F., Chuvieco, E., Chen, Y., and Yang, H.: Increasing forest fire
3148 emissions despite the decline in global burned area, 7, eabh2646,
3149 <https://doi.org/10.1126/sciadv.abh2646>, 2021.

3150 Zscheischler, J., Mahecha, M. D., Avitabile, V., Calle, L., Carvalhais, N., Ciais, P., Gans, F.,
3151 Gruber, N., Hartmann, J., Herold, M., Ichii, K., Jung, M., Landschützer, P., Laruelle, G. G.,
3152 Lauerwald, R., Papale, D., Peylin, P., Poulter, B., Ray, D., Regnier, P., Rödenbeck, C., Roman-
3153 Cuesta, R. M., Schwalm, C., Tramontana, G., Tyukavina, A., Valentini, R., van der Werf, G.,
3154 West, T. O., Wolf, J. E., and Reichstein, M.: Reviews and syntheses: An empirical
3155 spatiotemporal description of the global surface–atmosphere carbon fluxes: opportunities
3156 and data limitations, *Biogeosciences*, 14, 3685–3703, [https://doi.org/10.5194/bg-14-3685-](https://doi.org/10.5194/bg-14-3685-2017)
3157 2017, 2017.

3158

3159

3160

3161

3162

3163

Table 1. Factors used to convert carbon in various units (by convention, Unit 1 = Unit 2 × conversion).			
Unit 1	Unit 2	Conversion	Source
GtC (gigatonnes of carbon)	ppm (parts per million) (a)	2.124 (b)	Ballantyne et al. (2012)
GtC (gigatonnes of carbon)	PgC (petagrams of carbon)		1 SI unit conversion
GtCO ₂ (gigatonnes of carbon dioxide)	GtC (gigatonnes of carbon)	3.664	44.01/12.011 in mass equivalent
GtC (gigatonnes of carbon)	MtC (megatonnes of carbon)	1000	SI unit conversion
(a) Measurements of atmospheric CO ₂ concentration have units of dry-air mole fraction. 'ppm' is an abbreviation for micromole/mol, dry air.			
(b) The use of a factor of 2.124 assumes that all the atmosphere is well mixed within one year. In reality, only the troposphere is well mixed and the growth rate of CO ₂ concentration in the less well-mixed stratosphere is not measured by sites from the NOAA network. Using a factor of 2.124 makes the approximation that the growth rate of CO ₂ concentration in the stratosphere equals that of the troposphere on a yearly basis.			

3166

Table 2. How to cite the individual components of the global carbon budget presented here.	
Component	Primary reference
Global fossil CO ₂ emissions (EFOS), total and by fuel type	Andrew and Peters (2021)
National territorial fossil CO ₂ emissions (EFOS)	Gilfillan and Marland (2021), UNFCCC (2021a)
National consumption-based fossil CO ₂ emissions (EFOS) by country (consumption)	Peters et al. (2011b) updated as described in this paper
Net land-use change flux (ELUC)	This paper (see Table 4 for individual model references).
Growth rate in atmospheric CO ₂ concentration (GATM)	Dlugokencky and Tans (2022)
Ocean and land CO ₂ sinks (SOCEAN and SLAND)	This paper (see Table 4 for individual model references).

3167

Table 3. Main methodological changes in the global carbon budget since 2017. Methodological changes introduced in one year are kept for the following years unless noted. Empty cells mean there were no methodological changes introduced that year. Table A7 lists methodological changes from the first global carbon budget publication up to 2016.

Publication year	Fossil fuel emissions		LUC emissions	Reservoirs			Uncertainty & other changes
	Global	Country (territorial)		Atmosphere	Ocean	Land	
2017	Le Quéré et al. (2018a) GCB2017	Projection includes India-specific data	Average of two bookkeeping models; use of 12 DGVMs		Based on eight models that match the observed sink for the 1990s; no longer normalised	Based on 15 models that meet observation-based criteria (see Sect. 2.5)	Land multi-model average now used in main carbon budget, with the carbon imbalance presented separately; new table of key uncertainties
2018	Le Quéré et al. (2018b) GCB2018	Aggregation of overseas territories into governing nations for total of 213 countries a	Average of two bookkeeping models; use of 16 DGVMs	Use of four atmospheric inversions	Based on seven models	Based on 16 models; revised atmospheric forcing from CRUNCEP to CRU-JRA-55	Introduction of metrics for evaluation of individual models using observations
2019	Friedlingstein et al. (2019) GCB2019	Global emissions calculated as sum of all countries plus bunkers, rather than taken directly from CDIAC.	Average of two bookkeeping models; use of 15 DGVMs	Use of three atmospheric inversions	Based on nine models	Based on 16 models	
2020	Friedlingstein et al. (2020) GCB2020	India's emissions from Andrew (2020: India); Corrections to Netherland Antilles and Aruba and Soviet emissions before 1950 as per Andrew (2020: CO ₂); China's coal emissions in 2019 derived	Average of three bookkeeping models; use of 17 DGVMs. Estimate of gross land use sources and sinks provided	Use of six atmospheric inversions	Based on nine models. River flux revised and partitioned NH, Tropics, SH	Based on 17 models	

		from official statistics, emissions now shown for EU27 instead of EU28. Projection for 2020 based on assessment of four approaches.					
2021	Projections are no longer an assessment of four approaches.	Official data included for a number of additional countries, new estimates for South Korea, added emissions from lime production in China.	ELUC estimate compared to the estimates adopted in national GHG inventories (NGHGI)		Average of means of eight models and means of seven data-products. Current year prediction of SOCEAN using a feed-forward neural network method	Current year prediction of SLAND using a feed-forward neural network method	
Friedlingstein et al. (2021) GCB2021 (This study)							

Table 4. References for the process models, fCO₂-based ocean data products, and atmospheric inversions. All models and products are updated with new data to the end of year 2020, and the atmospheric forcing for the DGVMs has been updated as described in Section C.2.2.

Model/data name	Reference	Change from Global Carbon Budget 2020 (Friedlingstein et al., 2020)
<i>Bookkeeping models for land-use change emissions</i>		
BLUE	Hansis et al. (2015)	No change to model, but simulations performed with updated LUH2 forcing.
updated H&N2017	Houghton and Nassikas (2017)	Adjustment to treatment of harvested wood products. Update to FRA2020 and 2021 FAOSTAT for forest cover and land-use areas. Forest loss in excess of increases in cropland and pastures represented an increase in shifting cultivation. Extratropical peatland drainage emissions added (based on Qiu et al., 2021).
OSCAR	Gasser et al. (2020)	Update to OSCAR3.1.2, which provides finer resolution (96 countries/regions). LUH2-GCB2019 input data replaced by LUH2-GCB2021. FRA2015 (Houghton & Nassikas, 2017) still used as a second driving dataset, with emissions from FRA2015 extended to 2020. Constraining based on this year's budget data.
<i>Dynamic global vegetation models</i>		
CABLE-POP	Haverd et al. (2018)	changes in parameterisation, minor bug fixes
CLASSIC	Melton et al. (2020) (a)	Non-structural carbohydrates are now explicitly simulated.
CLM5.0	Lawrence et al. (2019)	No Change.
DLEM	Tian et al. (2015) (b)	Updated algorithms for land use change processes.
IBIS	Yuan et al. (2014) (c)	Several changes in parameterisation; Dynamic carbon allocation scheme.
ISAM	Meiyappan et al. (2015) (d)	ISAM now accounting for vertically-resolved soil biogeochemistry (carbon and nitrogen) module (Shu et al., 2020)
ISBA-CTRIP	Delire et al. (2020) (e)	Updated spinup protocol + model name updated (SURFEXv8 in GCB2017) + inclusion of crop harvesting module
JSBACH	Reick et al. (2021) (f)	Wood product pools per plant functional type.
JULES-ES	Wiltshire et al. (2021) (g)	Version 1.1 Inclusion of interactive fire Burton et al., (2019)
LPJ-GUESS	Smith et al. (2014) (h)	No code change. Using updated LUH2 and climate forcings.
LPJ	Poulter et al. (2011) (i)	Updated soil data from FAO to HWSD v2.0

LPX-Bern	Lienert and Joos (2018)	No Change.
OCN	Zaehle and Friend (2010) (j)	No change (uses r294).
ORCHIDEEv3	Vuichard et al. (2019) (k)	Updated growth respiration scheme (revision 7267)
SDGVM	Walker et al. (2017) (l)	No changes from version used in Friedlingstein et al. (2019), except for properly switching from grasslands to pasture in the blending of the ESA data with LUH2; this change affects mostly the semi-arid lands.
VISIT	Kato et al. (2013) (m)	Minor bug fix on CH4 emissions of recent few years.
YIBs	Yue and Unger (2015)	Inclusion of nutrient limit with down regulation approach of Arora et al. (2009)
<i>Global ocean biogeochemistry models</i>		
NEMO-PlankTOM12	Wright et al. (2021) (n)	Updated biochemical model to include 12 functional types. Change to spin-up, now using a looped 1990.
MICOM-HAMOCC (NorESM-OCv1.2)	Schwinger et al. (2016)	No change
MPIOM-HAMOCC6	Lacroix et al. (2021)	Added riverine fluxes; cmip6 model version including modifications and bug-fixes in HAMOCC and MPIOM
NEMO3.6-PISCESv2-gas (CNRM)	Berthet et al. (2019) (o)	small bug fixes; updated model-spin-up (new forcings); atm forcing is now JRA55-Do including 2020 year and varying riverine freshwater inputs
FESOM-2.1-REcoM2	Hauck et al. (2020) (p)	Updated physical model version FESOM2.1, and including 2nd zooplankton and 2nd detritus group. Used new atmospheric CO2 time series provided by GCB
MOM6-COBALT (Princeton)	Liao et al. (2020)	Adjustment of the piston velocity prefactor (0.337 cph/m2/s2 to 0.251 cph/m2/s2). MOM6 update from GitHub version b748b1b (2018-10-03) to version 69a096b (2021-02-24). Updated model spin-up and simulation using JRA55-do v1.5. Used new atmospheric CO2 time series provided by GCB.
CESM-ETHZ	Doney et al. (2009)	No change in the model. Used new atmospheric CO2 time series provided by GCB
NEMO-PISCES (IPSL)	Aumont et al. (2015)	No change
<i>ocean fCO2-based data products</i>		
Landschützer (MPI-SOMFFN)	Landschützer et al. (2016)	update to SOCATv2021 measurements and time period 1982-2020; The estimate now covers the full open ocean and coastal domain as well as the Arctic Ocean extension described in Landschützer et al. (2020)
Rödenbeck (Jena-MLS)	Rödenbeck et al. (2014)	update to SOCATv2021 measurements, time period extended to 1957-2020, involvement of a multi-linear regression for extrapolation (combined with an explicitly interannual correction), use of OCIM (deVries, 2014) as decadal prior, carbonate chemistry parameterization now time-dependent, grid resolution increased to 2.5*2 degrees, adjustable degrees

		of freedom now also covering shallow areas and Arctic, some numerical revisions
CMEMS-LSCE-FFNNv2	Chau et al. (2021)	Update to SOCATv2021 measurements and time period 1985-2020. The CMEMS-LSCE-FFNNv2 product now covers both the open ocean and coastal regions (see in Chau et al. 2021 for model description and evaluation).
CSIR-ML6	Gregor et al. (2019)	Updated to SOCATv2021. Reconstruction now spans the period 1985 - 2020 and includes updates using the SeaFlux protocols (Fay et al., 2021b)
Watson et al	Watson et al. (2020)	Updated to SOCAT v2021. A monthly climatology of the skin temperature deviation as calculated for years 2003-2011 is now used in place of a single global average figure. SOM calculation updated to treat the Arctic as a separate biome.
NIES-NN	Zeng et al. (2014)	New this year
JMA-MLR	Iida et al. (2021)	New this year
OS-ETHZ-GRaCER	Gregor and Gruber (2021)	New this year

Atmospheric inversions

CAMS	Chevallier et al. (2005) (q)	No change.
CarbonTracker Europe (CTE)	van der Laan-Luijkx et al. (2017)	No change.
Jena CarboScope	Rödenbeck et al. (2018) (r)	No change.
UoE in-situ	Feng et al., (2016) (s)	Fossil fuels now from GCP-GridFEDv2021.2
NISMON-CO2	Niwa et al., (2017) (t)	Some inversion parameters were changed.
CMS-Flux	Liu et al., (2021)	New this year

(a) see also Asaadi et al. (2018).

(b) see also Tian et al. (2011)

(c) the dynamic carbon allocation scheme was presented by Xia et al. (2015)

(d) see also Jain et al. (2013). Soil biogeochemistry is updated based on Shu et al. (2020)

(e) see also Decharme et al. (2019) and Seferian et al. (2019)

(f) Mauritsen et al. (2019)

(g) see also Sellar et al. (2019) and Burton et al., (2019). JULES-ES is the Earth System configuration of the Joint UK Land Environment Simulator as used in the UK Earth System Model (UKESM).

(h) to account for the differences between the derivation of shortwave radiation from CRU cloudiness and DSWRF from CRUJRA, the photosynthesis scaling parameter α was modified (-15%) to yield similar results.

(i) compared to published version, decreased LPJ wood harvest efficiency so that 50 % of biomass was removed off-site compared to 85 % used in the 2012 budget. Residue management of managed grasslands increased so that 100 % of harvested grass enters the litter pool.
(j) see also Zaehle et al. (2011).
(k) see also Zaehle and Friend (2010) and Krinner et al. (2005)
(l) see also Woodward and Lomas (2004)
(m) see also Ito and Inatomi (2012).
(n) see also Buitenhuis et al. (2013)
(o) see also Séférian et al. (2019)
(p) see also Schourup-Kristensen et al (2014)
(q) see also Remaud (2018)
(r) see also Rödenbeck et al. (2003)
(s) see also Feng et al. (2009) and Palmer et al. (2019)
(t) see also Niwa et al. (2020)

Table 5. Comparison of results from the bookkeeping method and budget residuals with results from the DGVMs and inverse estimates for different periods, the last decade, and the last year available. All values are in GtCyr⁻¹. The DGVM uncertainties represent $\pm 1\sigma$ of the decadal or annual (for 2020 only) estimates from the individual DGVMs: for the inverse models the range of available results is given. All values are rounded to the nearest 0.1 GtC and therefore columns do not necessarily add to zero.

	Mean (GtC/yr)						
	1960s	1970s	1980s	1990s	2000s	2011-2020	2020
Land-use change emissions (ELUC)							
Bookkeeping methods - net flux (1a)	1.6±0.7	1.3±0.7	1.2±0.7	1.3±0.7	1.2±0.7	1.1±0.7	0.9±0.7
Bookkeeping methods - source	3.4±0.9	3.3±0.8	3.4±0.8	3.6±0.6	3.7±0.6	3.8±0.6	3.6±0.6
Bookkeeping methods - sink	-1.9±0.4	-2±0.4	-2.1±0.3	-2.3±0.4	-2.5±0.4	-2.7±0.4	-2.8±0.4
DGVMs-net flux (1b)	1.6±0.5	1.3±0.4	1.4±0.5	1.4±0.5	1.4±0.5	1.5±0.5	1.4±0.7
Terrestrial sink (SLAND)							
Residual sink from global budget (EFOS+ELUC-GATM-SOCEAN) (2a)	1.8±0.8	1.9±0.8	1.6±0.9	2.5±0.9	2.7±0.9	2.8±0.9	2.1±0.9
DGVMs (2b)	1.2±0.5	2±0.5	1.8±0.5	2.3±0.4	2.6±0.5	3.1±0.6	2.9±1
Total land fluxes (SLAND-ELUC)							
GCB2021 Budget (2b-1a)	-0.4±0.8	0.8±0.8	0.5±0.9	1±0.8	1.4±0.9	1.9±0.9	2±1.2
Budget constraint (2a-1a)	0.2±0.4	0.6±0.5	0.3±0.5	1.2±0.5	1.5±0.6	1.7±0.6	1.3±0.6
DGVMs-net (2b-1b)	-0.4±0.6	0.7±0.4	0.3±0.4	0.9±0.4	1.2±0.4	1.6±0.6	1.5±0.8
Inversions*	---	---	0.5-0.6 (2)	0.9-1.2 (3)	1.3-1.8 (3)	1.3-2 (6)	-0.1-1.3 (6)

- Estimates are adjusted for the pre-industrial influence of river fluxes, for the cement carbonation sink, and adjusted to common EFOS (Sect. 2.6). The ranges given include varying numbers (in parentheses) of inversions in each decade (Table A4)

Table 6. Decadal mean in the five components of the anthropogenic CO₂ budget for different periods, and last year available. All values are in GtC yr⁻¹, and uncertainties are reported as $\pm 1\sigma$. Fossil CO₂ emissions include cement carbonation. The table also shows the budget imbalance (B_{IM}), which provides a measure of the discrepancies among the nearly independent estimates and has an uncertainty exceeding ± 1 GtC yr⁻¹. A positive imbalance means the emissions are overestimated and/or the sinks are too small. All values are rounded to the nearest 0.1 GtC and therefore columns do not necessarily add to zero.

	Mean (GtC/yr)							
	1960s	1970s	1980s	1990s	2000s	2011-2020	2020	2021 (Projection)
Total emissions (EFOS + ELUC)								
Fossil CO ₂ emissions (EFOS)*	3±0.2	4.7±0.2	5.5±0.3	6.3±0.3	7.7±0.4	9.5±0.5	9.3±0.5	9.9±0.5
Land-use change emissions (ELUC)	1.6±0.7	1.3±0.7	1.2±0.7	1.3±0.7	1.2±0.7	1.1±0.7	0.9±0.7	0.8±0.7
Total emissions	4.6±0.7	5.9±0.7	6.7±0.8	7.7±0.8	9±0.8	10.6±0.8	10.2±0.8	10.7±0.9
Partitioning								
Growth rate in atmos CO ₂ (GATM)	1.7±0.07	2.8±0.07	3.4±0.02	3.1±0.02	4±0.02	5.1±0.02	5±0.2	5.3±0.1
Ocean sink (SOCEAN)	1.1±0.4	1.3±0.4	1.8±0.4	2±0.4	2.2±0.4	2.8±0.4	3±0.4	2.9±0.4
Terrestrial sink (SLAND)	1.2±0.5	2±0.5	1.8±0.5	2.3±0.4	2.6±0.5	3.1±0.6	2.9±1	3.3±1
Budget Imbalance								
BIM=EFOS+ELUC-(GATM+SOCEAN+SLAND)	0.6	-0.2	-0.2	0.2	0.1	-0.3	-0.8	-0.7

- Fossil emissions excluding the cement carbonation sink amount to 3.1±0.2 GtC/yr, 4.7±0.2 GtC/yr, 5.5±0.3 GtC/yr, 6.4±0.3 GtC/yr, 7.9±0.4 GtC/yr, and 9.7±0.5 GtC/yr for the decades 1960s to 2010s respectively and to 9.5±0.5 GtC/yr for 2020.

Table 7. Comparison of the projection with realised fossil CO2 emissions (EFOS). The ‘Actual’ values are first the estimate available using actual data, and the ‘Projected’ values refers to estimates made before the end of the year for each publication. Projections based on a different method from that described here during 2008-2014 are available in Le Quéré et al., (2016). All values are adjusted for leap years.

	World		China		USA		EU28 (h)		India		Rest of World	
	Projected	Actual	Projected	Actual	Projected	Actual	Projected	Actual	Projected	Actual	Projected	Actual
2015 (a)	-0.6%	0.06%	-3.9%	-0.7%	-1.5%	-2.5%	-	-	-	-	1.2%	1.2%
	(-1.6 to 0.5)		(-4.6 to -1.1)		(-5.5 to 0.3)						(-0.2 to 2.6)	
2016 (b)	-0.2%	0.20%	-0.5%	-0.3%	-1.7%	-2.1%	-	-	-	-	1.0%	1.3%
	(-1.0 to +1.8)		(-3.8 to +1.3)		(-4.0 to +0.6)						(-0.4 to +2.5)	
2017 (c)	2.0%	1.6%	3.5%	1.5%	-0.4%	-0.5%	-	-	2.00%	3.9%	1.6%	1.9%
	(+0.8 to +3.0)		(+0.7 to +5.4)		(-2.7 to +1.0)				(+0.2 to +3.8)		(0.0 to +3.2)	
2018 (d)	2.7%	2.1%	4.7%	2.3%	2.5%	2.8%	-0.7%	-2.1%	6.3%	8.0%	1.8%	1.7%
	(+1.8 to +3.7)		(+2.0 to +7.4)		(+0.5 to +4.5)		(-2.6 to +1.3)		(+4.3 to +8.3)		(+0.5 to +3.0)	
2019 (e)	0.5%	0.1%	2.6%	2.2%	-2.4%	-2.6%	-1.7%	-4.3%	1.8%	1.0%	0.5%	0.5%
	(-0.3 to +1.4)		(+0.7 to +4.4)		(-4.7 to -0.1)		(-5.1% to +1.8%)		(-0.7 to +3.7)		(-0.8 to +1.8)	
2020 (f)	-6.7%	-5.4%	-1.7%	1.4%	-12.2%	-10.6%	-11.3%	-10.9%	-9.1%	-7.3%	-7.4%	-7.0%
2021 (g)	4.8%		4.3%		6.8%		6.3%		11.2%		3.2%	
	(4.2% to 5.4%)		(3.0% to 5.4%)		(6.6% to 7.0%)		(4.3% to 8.3%)		(10.7% to 11.7%)		(2.0% to 4.3%)	

(a) Jackson et al. (2016) and Le Quéré et al. (2015a). (b) Le Quéré et al. (2016). (c) Le Quéré et al. (2018a). (d) Le Quéré et al. (2018b). (e) Friedlingstein et al., (2019), (f) Friedlingstein et al., (2020), (g) This study (median of four reported estimates, Section 3.4.1.2)

(h) EU28 until 2019, EU27 from 2020

Table 8. Cumulative CO₂ for different time periods in gigatonnes of carbon (GtC). All uncertainties are reported as $\pm 1\sigma$. Fossil CO₂ emissions include cement carbonation. The budget imbalance (B_{IM}) provides a measure of the discrepancies among the nearly independent estimates. All values are rounded to the nearest 5 GtC and therefore columns do not necessarily add to zero.

	1750-2020	1850-2014	1850-2020	1960-2020	1850-2021
Emissions					
Fossil CO ₂ emissions (EFOS)	460±25	400±20	455±25	375±20	465±25
Land-use change emissions (ELUC)	235±75	195±60	200±65	80±45	205±65
Total emissions	690±80	595±65	660±65	455±45	670±65
Partitioning					
Growth rate in atmos CO ₂ (GATM)	290±5	235±5	270±5	205±5	275±5
Ocean sink (SOCEAN)	180±35	150±30	170±35	115±25	170±35
Terrestrial sink (SLAND)	215±50	180±40	195±45	135±25	200±45
Budget imbalance					
BIM=EFOS+ELUC-(GATM+SOCEAN+SLAND)	10	30	25	0	25

Table 9. Major known sources of uncertainties in each component of the Global Carbon Budget, defined as input data or processes that have a demonstrated effect of at least ± 0.3 GtC yr⁻¹.

Source of uncertainty	Time scale (years)	Location	Status	Evidence
Fossil CO ₂ emissions (EFOS; Section 2.1)				
energy statistics	annual to decadal	global, but mainly China & major developing countries	see Sect. 2.1	(Korsbakken et al., 2016, Guan et al., 2012)
carbon content of coal	annual to decadal	global, but mainly China & major developing countries	see Sect. 2.1	(Liu et al., 2015)
system boundary	annual to decadal	all countries	see Sect. 2.1	(Andrew, 2020)
Net land-use change flux (ELUC; section 2.2)				
land-cover and land-use change statistics	continuous	global; in particular tropics	see Sect. 2.2	(Houghton et al., 2012; Gasser et al., 2020)
sub-grid-scale transitions	annual to decadal	global	see Table A1	(Wilkenskjeld et al., 2014)
vegetation biomass	annual to decadal	global; in particular tropics	see Table A1	(Houghton et al., 2012)
forest degradation (fire, selective logging)	annual to decadal	tropics		(Aragão et al., 2018; Qin et al., 2020)
wood and crop harvest	annual to decadal	global; SE Asia	see Table A1	(Arneth et al., 2017, Erb et al., 2018)
peat burning (a)	multi-decadal trend	global	see Table A1	(van der Werf et al., 2010, 2017)
loss of additional sink capacity	multi-decadal trend	global	not included; see Appendix D1.4	(Pongratz et al, 2014, Gasser et al, 2020; Obermeier et al., 2021)
Atmospheric growth rate (GATM; section 2.3) no demonstrated uncertainties larger than ± 0.3 GtC yr ⁻¹ (b)				
Ocean sink (SOCEAN; section 2.4)				

sparsity in surface fCO ₂ observations	mean, decadal variability and trend	global, in particular southern hemisphere	see Sect 3.5.2	(Gloege et al., 2021, Denvil-Sommer et al., 2021, Bushinsky et al., 2019)
riverine carbon outgassing and its anthropogenic perturbation	annual to decadal	global, in particular partitioning between Tropics and South	see Sect. 2.4 (anthropogenic perturbations not included)	(Aumont et al., 2001, Resplandy et al., 2018, Lacroix et al., 2020)
interior ocean anthropogenic carbon storage	annual to decadal	global	see Sect 3.5.5	(Gruber et al., 2019)
near-surface temperature and salinity gradients	mean on all time-scales	global	see Sect. 3.8.2	(Watson et al., 2020)

Land sink (SLAND; section 2.5)

strength of CO ₂ fertilisation	multi-decadal trend	global	see Sect. 2.5	(Wenzel et al., 2016; Walker et al., 2021)
response to variability in temperature and rainfall	annual to decadal	global; in particular tropics	see Sect. 2.5	(Cox et al., 2013; Jung et al., 2017; Humphrey et al., 2018; 2021)
nutrient limitation and supply				
tree mortality	annual	global in particular tropics	see Sect. 2.5	(Hubau et al., 2021; Brienen et al., 2020)
response to diffuse radiation	annual	global	see Sect. 2.5	(Mercado et al., 2009; O'Sullivan et al., 2021)

a As result of interactions between land-use and climate

b The uncertainties in GATM have been estimated as ± 0.2 GtC yr⁻¹, although the conversion of the growth rate into a global annual flux assuming instantaneous mixing throughout the atmosphere introduces additional errors that have not yet been quantified.

Figures and Captions

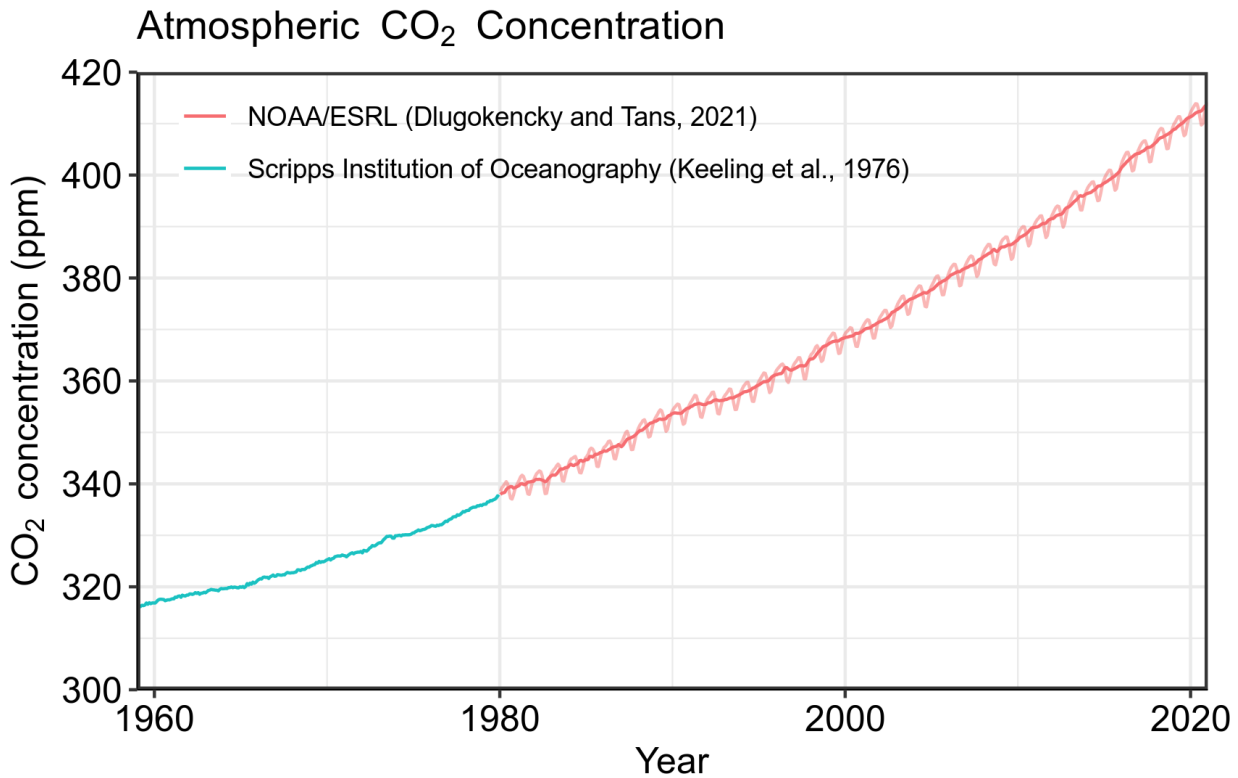

Figure 1. Surface average atmospheric CO₂ concentration (ppm). Since 1980, monthly data are from NOAA/ESRL (Dlugokencky and Tans, 2022) and are based on an average of direct atmospheric CO₂ measurements from multiple stations in the marine boundary layer (Masarie and Tans, 1995). The 1958-1979 monthly data are from the Scripps Institution of Oceanography, based on an average of direct atmospheric CO₂ measurements from the Mauna Loa and South Pole stations (Keeling et al., 1976). To account for the difference of mean CO₂ and seasonality between the NOAA/ESRL and the Scripps station networks used here, the Scripps surface average (from two stations) was de-seasonalised and adjusted to match the NOAA/ESRL surface average (from multiple stations) by adding the mean difference of 0.667 ppm, calculated here from overlapping data during 1980-2012.

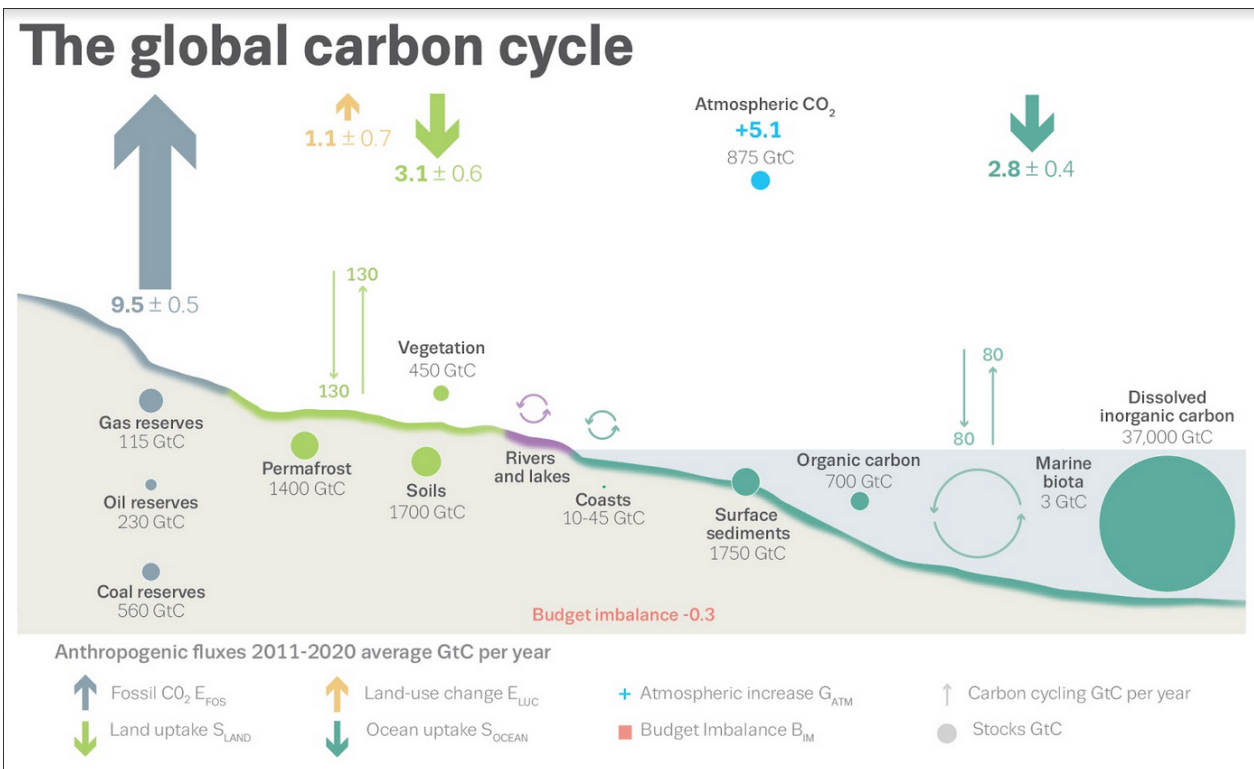

Figure 2. Schematic representation of the overall perturbation of the global carbon cycle caused by anthropogenic activities, averaged globally for the decade 2011-2020. See legends for the corresponding arrows and units. The uncertainty in the atmospheric CO₂ growth rate is very small (± 0.02 GtC yr⁻¹) and is neglected for the figure. The anthropogenic perturbation occurs on top of an active carbon cycle, with fluxes and stocks represented in the background and taken from Canadell et al. (2021) for all numbers, except for the carbon stocks in coasts which is from a literature review of coastal marine sediments (Price and Warren, 2016).

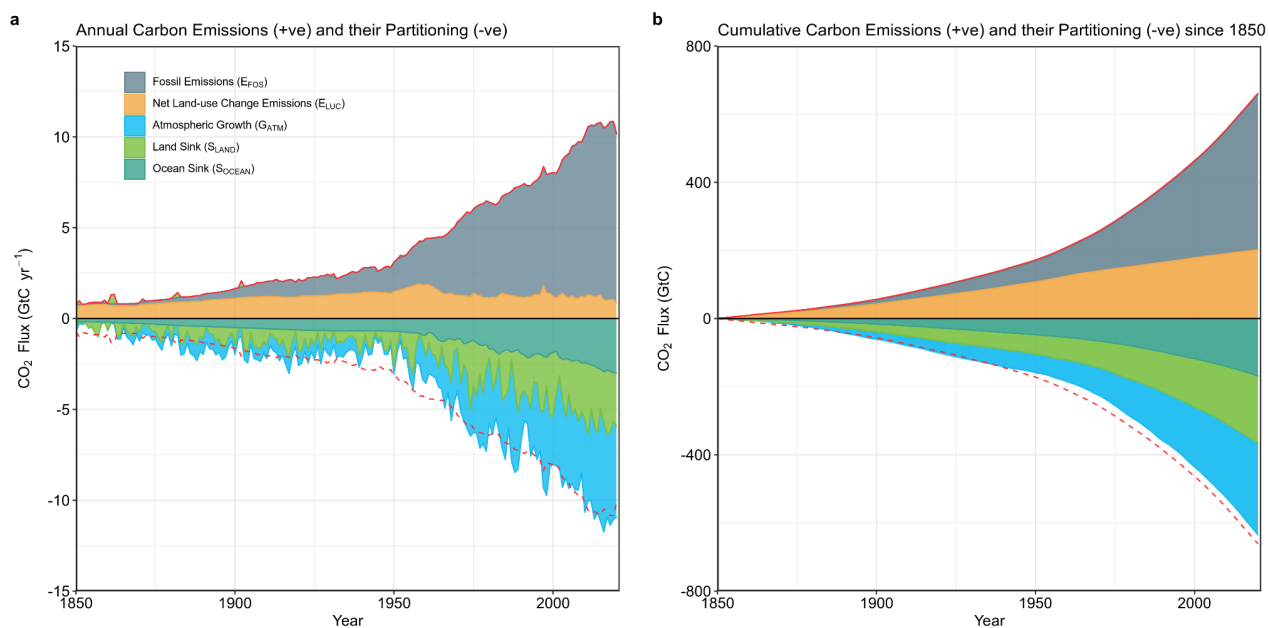

Figure 3. Combined components of the global carbon budget illustrated in Fig. 2 as a function of time, for fossil CO₂ emissions (E_{FOS}, including a small sink from cement carbonation; grey) and emissions from land-use change (E_{LUC}; brown), as well as their partitioning among the atmosphere (G_{ATM}; cyan), ocean (S_{OCEAN}; blue), and land (S_{LAND}; green). Panel (a) shows annual estimates of each flux and panel (b) the cumulative flux (the sum of all prior annual fluxes) since the year 1850. The partitioning is based on nearly independent estimates from observations (for G_{ATM}) and from process model ensembles constrained by data (for S_{OCEAN} and S_{LAND}) and does not exactly add up to the sum of the emissions, resulting in a budget imbalance (BI_M) which is represented by the difference between the bottom red line (mirroring total emissions) and the sum of carbon fluxes in the ocean, land, and atmosphere reservoirs. All data are in GtC yr⁻¹ (panel a) and GtC (panel b). The E_{FOS} estimates are primarily from (Gilfillan and Marland, 2021), with uncertainty of about ±5% (±1σ). The E_{LUC} estimates are from three bookkeeping models (Table 4) with uncertainties of about ±0.7 GtC yr⁻¹. The G_{ATM} estimates prior to 1959 are from Joos and Spahni (2008) with uncertainties equivalent to about ±0.1-0.15 GtC yr⁻¹ and from Dlugokencky and Tans (2022) since 1959 with uncertainties of about ±0.07 GtC yr⁻¹ during 1959-1979 and ±0.02 GtC yr⁻¹ since 1980. The S_{OCEAN} estimate is the average from Khatiwala et al. (2013) and DeVries (2014) with uncertainty of about ±30% prior to 1959, and the average of an ensemble of models and an ensemble of fCO₂ data products (Table 4) with uncertainties of about ±0.4 GtC yr⁻¹ since 1959. The S_{LAND} estimate is the average of an ensemble of models (Table 4) with uncertainties of about ±1 GtC yr⁻¹. See the text for more details of each component and their uncertainties.

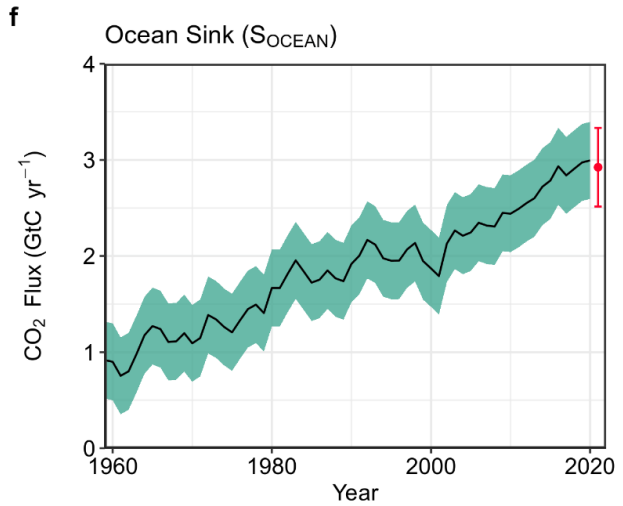
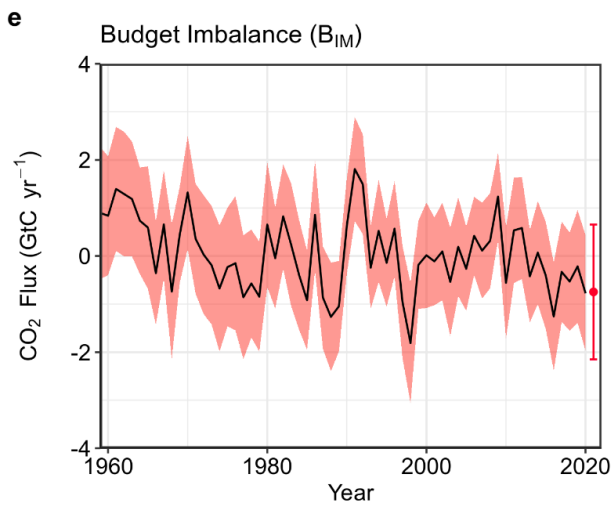
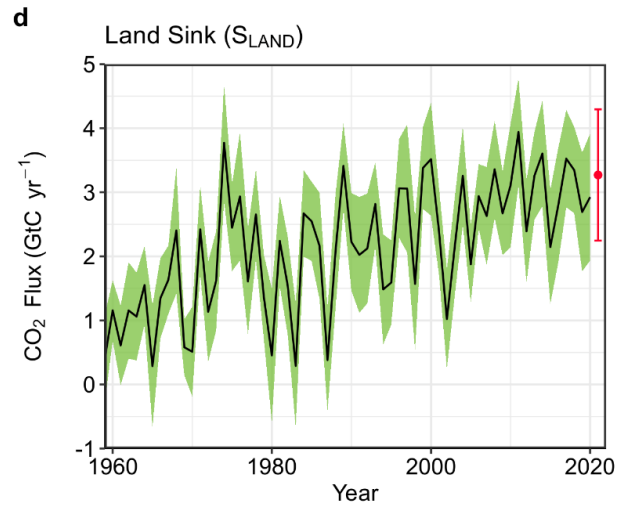
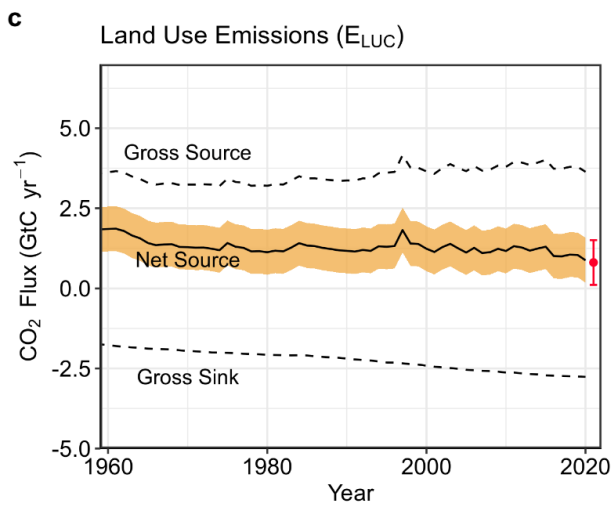
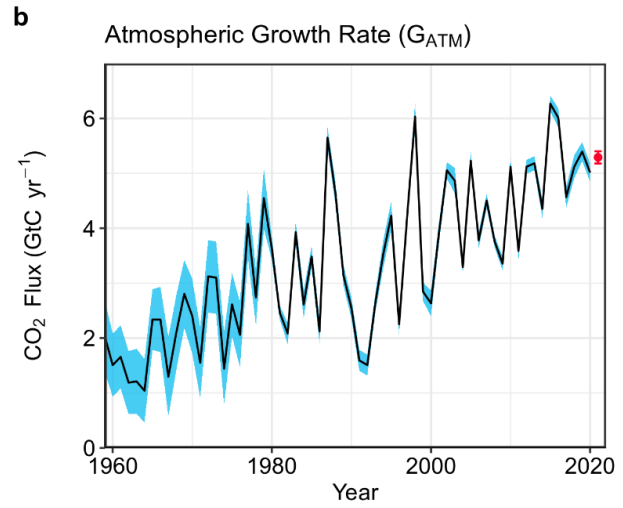
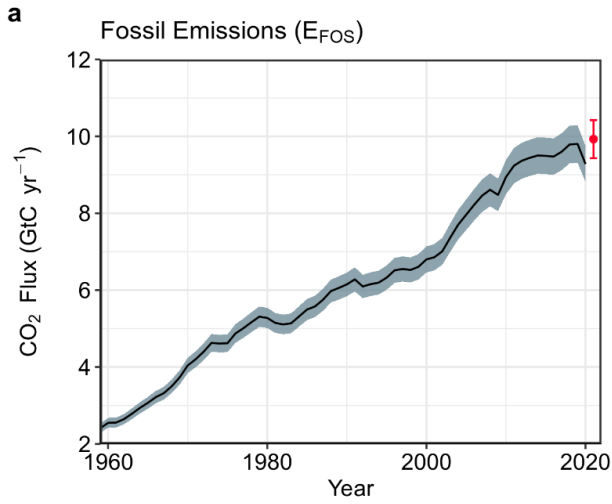

Figure 4. Components of the global carbon budget and their uncertainties as a function of time, presented individually for (a) fossil CO₂ emissions (E_{FOS}), (b) growth rate in atmospheric CO₂ concentration (G_{ATM}), (c) emissions from land-use change (E_{LUC}), (d) the land CO₂ sink (S_{LAND}), (e) the ocean CO₂ sink (S_{OCEAN}), (f) the budget imbalance that is not accounted for by the other terms. Positive values of S_{LAND} and S_{OCEAN} represent a flux from the atmosphere to land or the ocean. All data are in GtC yr⁻¹ with the uncertainty bounds representing ± 1 standard deviation in shaded colour. Data sources are as in Fig. 3. The red dots indicate our projections for the year 2021 and the red error bars the uncertainty in the projections (see methods).

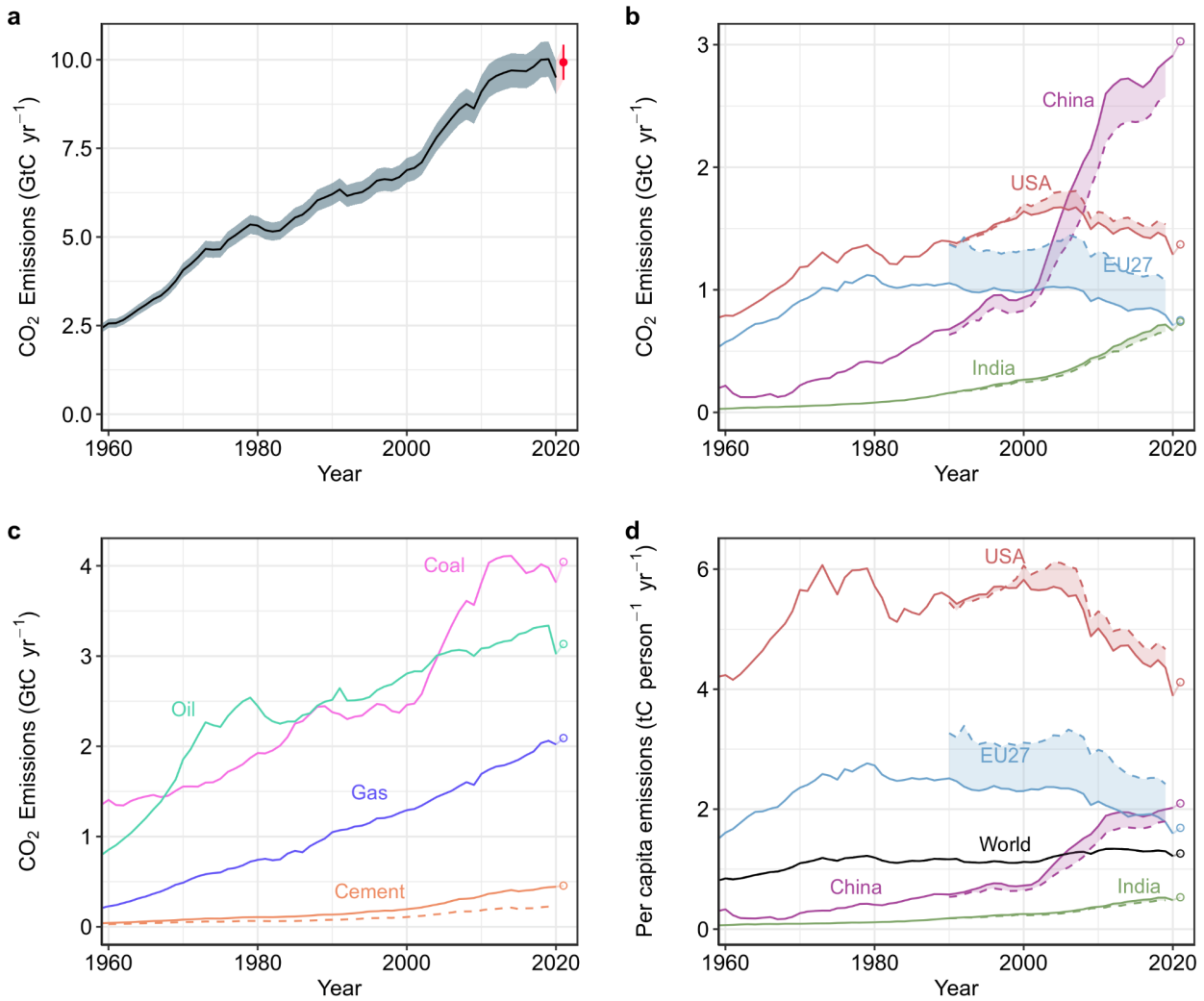

Figure 5. Fossil CO₂ emissions for (a) the globe, including an uncertainty of $\pm 5\%$ (grey shading) and a projection through the year 2021 (red dot and uncertainty range), (b) territorial (solid lines) and consumption (dashed lines) emissions for the top three country emitters (USA, China, India) and for the European Union (EU27), (c) global emissions by fuel type, including coal, oil, gas, and cement, and cement minus cement carbonation (dashed), and (d) per-capita emissions the world and for the large emitters as in panel (b). Territorial emissions are primarily from Gilfillan and Marland (2021) except national data for the USA and EU27 for 1990-2018, which are reported by the countries to the UNFCCC as detailed in the text; consumption-based emissions are updated from Peters et al. (2011b). See Section 2.1 and Appendix C.1 for details of the calculations and data sources.

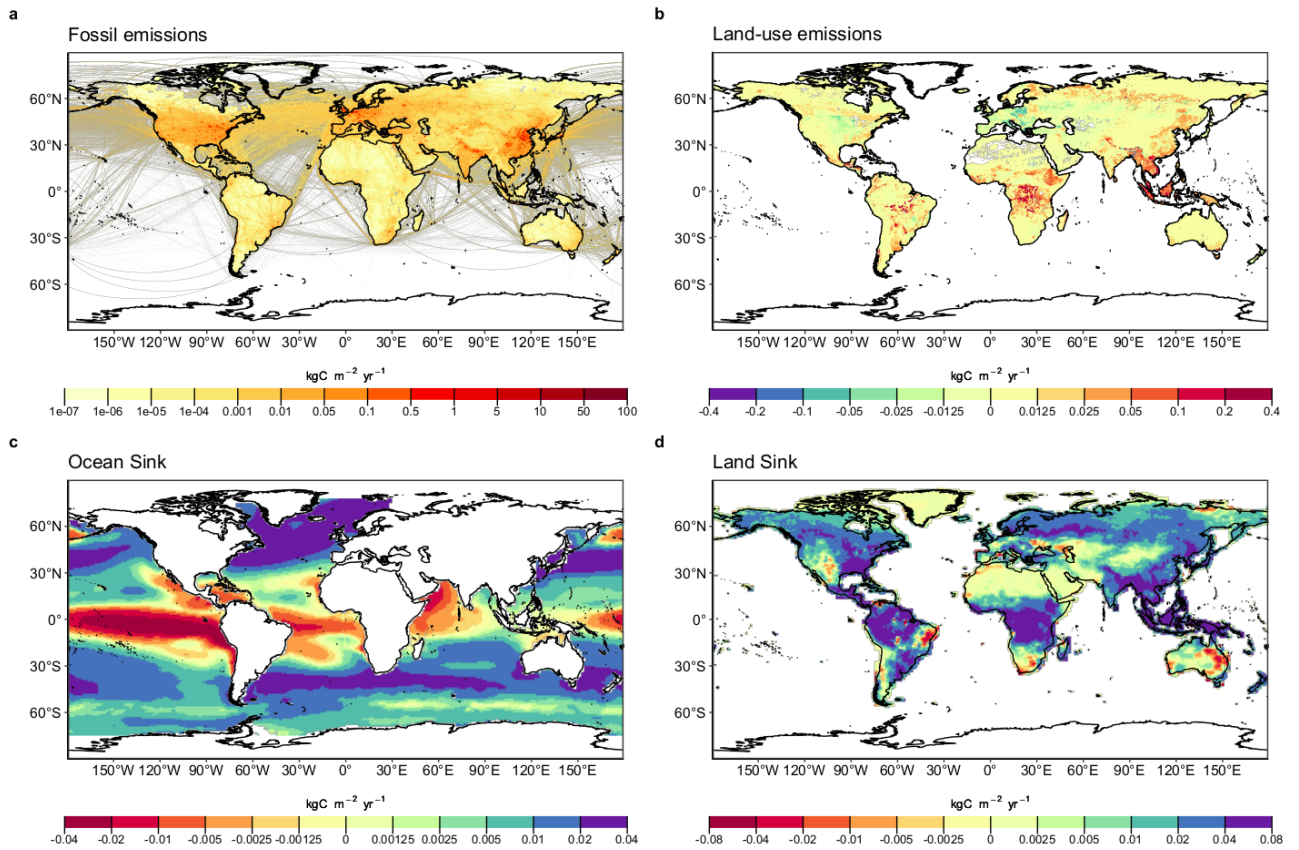

Figure 6. The 2011-2020 decadal mean components of the global carbon budget, presented for (a) fossil CO₂ emissions (E_{FOS}), (b) land-use change emissions (E_{LUC}), (c) the ocean CO₂ sink (S_{OCEAN}), and (d) the land CO₂ sink (S_{LAND}). Positive values for E_{FOS} and E_{LUC} represent a flux to the atmosphere, whereas positive values of S_{OCEAN} and S_{LAND} represent a flux from the atmosphere to the ocean or the land. In all panels, yellow/red (green/blue) colours represent a flux from (into) the land/ocean to (from) the atmosphere. All units are in $\text{kgC m}^{-2} \text{yr}^{-1}$. Note the different scales in each panel. E_{FOS} data shown is from GCP-GridFEDv2021.2. E_{LUC} data shown is only from BLUE as the updated H&N2017 and OSCAR do not resolve gridded fluxes. S_{OCEAN} data shown is the average of GOBMs and data-products means, using GOBMs simulation A, no adjustment for bias and drift applied to the gridded fields (see Section 2.4). S_{LAND} data shown is the average of DGVMs for simulation S2 (see Section 2.5).

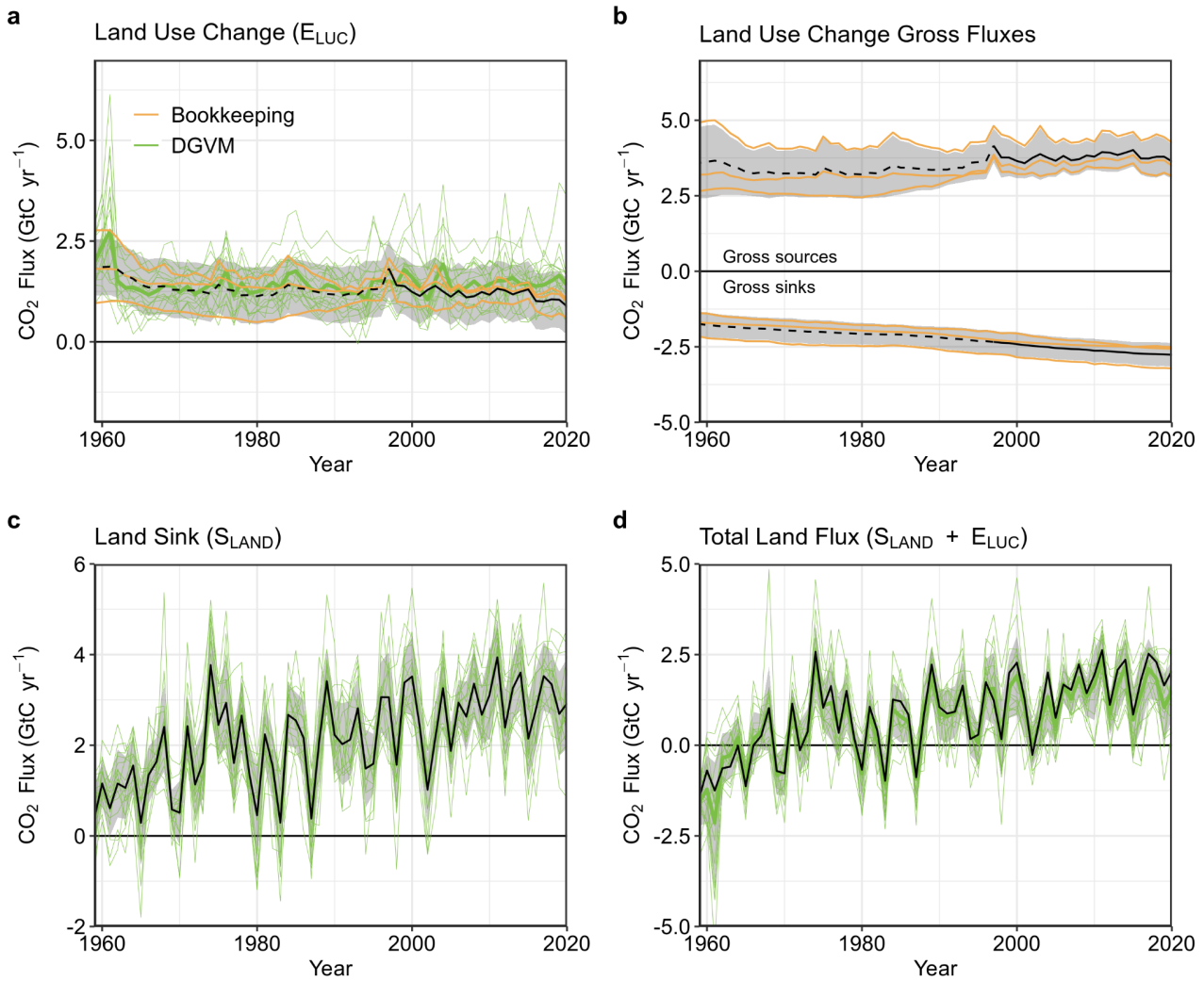

Figure 7. CO₂ exchanges between the atmosphere and the terrestrial biosphere as used in the global carbon budget (black with $\pm 1\sigma$ uncertainty in grey shading in all panels). (a) CO₂ emissions from land-use change (E_{LUC}) with estimates from the three bookkeeping models (yellow lines) and DGVMs models (green) shown individually, with DGVMs ensemble means (dark green). The dashed line identifies the pre-satellite period before the inclusion of peatland burning. (b) CO₂ gross sinks (positive, from regrowth after agricultural abandonment and wood harvesting) and gross sources (negative, from decaying material left dead on site, products after clearing of natural vegetation for agricultural purposes, wood harvesting, and for BLUE, degradation from primary to secondary land through usage of natural vegetation as rangeland, and also from emissions from peat drainage and peat burning) from the three bookkeeping models (yellow lines). The sum of the gross sinks and sources is E_{LUC} shown in panel(a). (c) Land CO₂ sink (S_{LAND}) with individual DGVMs estimates (green). (d) Total atmosphere-land CO₂ fluxes ($S_{LAND} - E_{LUC}$), with individual DGVMs (green) and their multi-model mean (dark green).

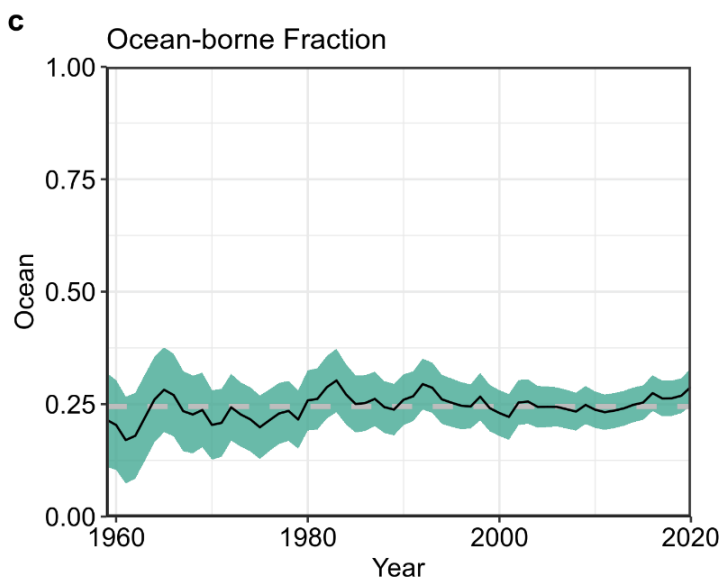
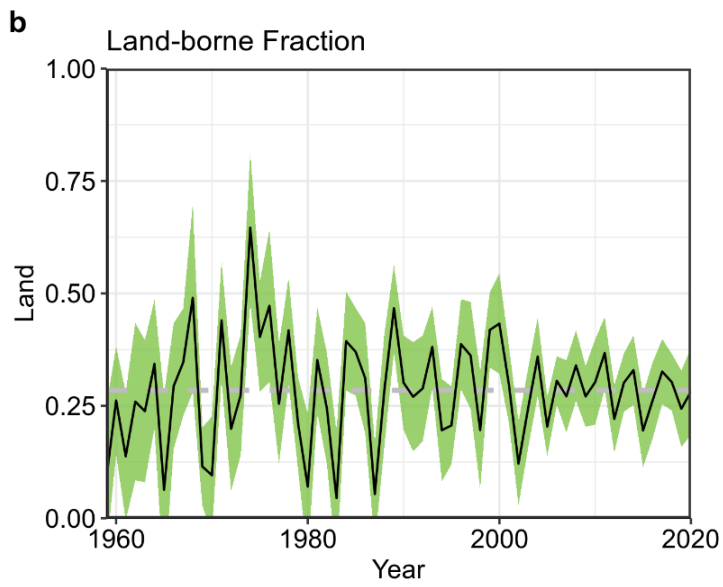
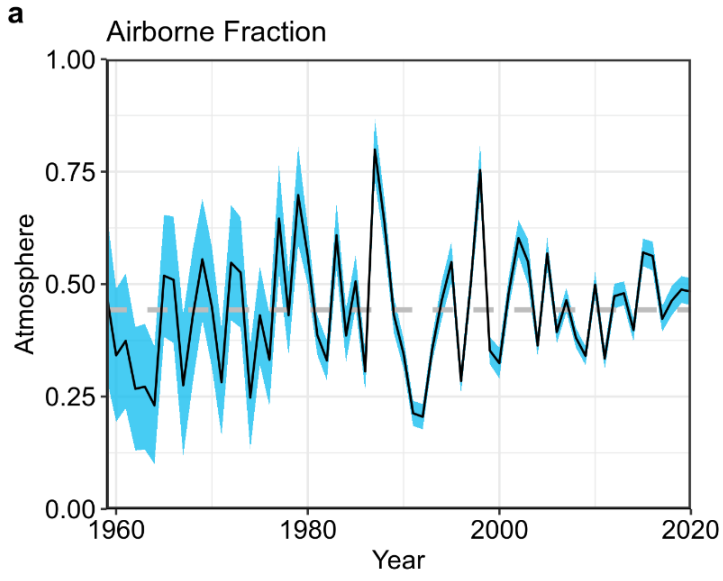

Figure 8. The partitioning of total anthropogenic CO₂ emissions ($E_{\text{FOS}} + E_{\text{LUC}}$) across (a) the atmosphere (airborne fraction), (b) land (land-borne fraction), and (c) ocean (ocean-borne fraction). Black lines represent the central estimate, and the coloured shading represents the uncertainty. The grey dashed lines represent the long-term average of the airborne (44%), land-borne (28%) and ocean-borne (24%) fractions during 1959-2020.

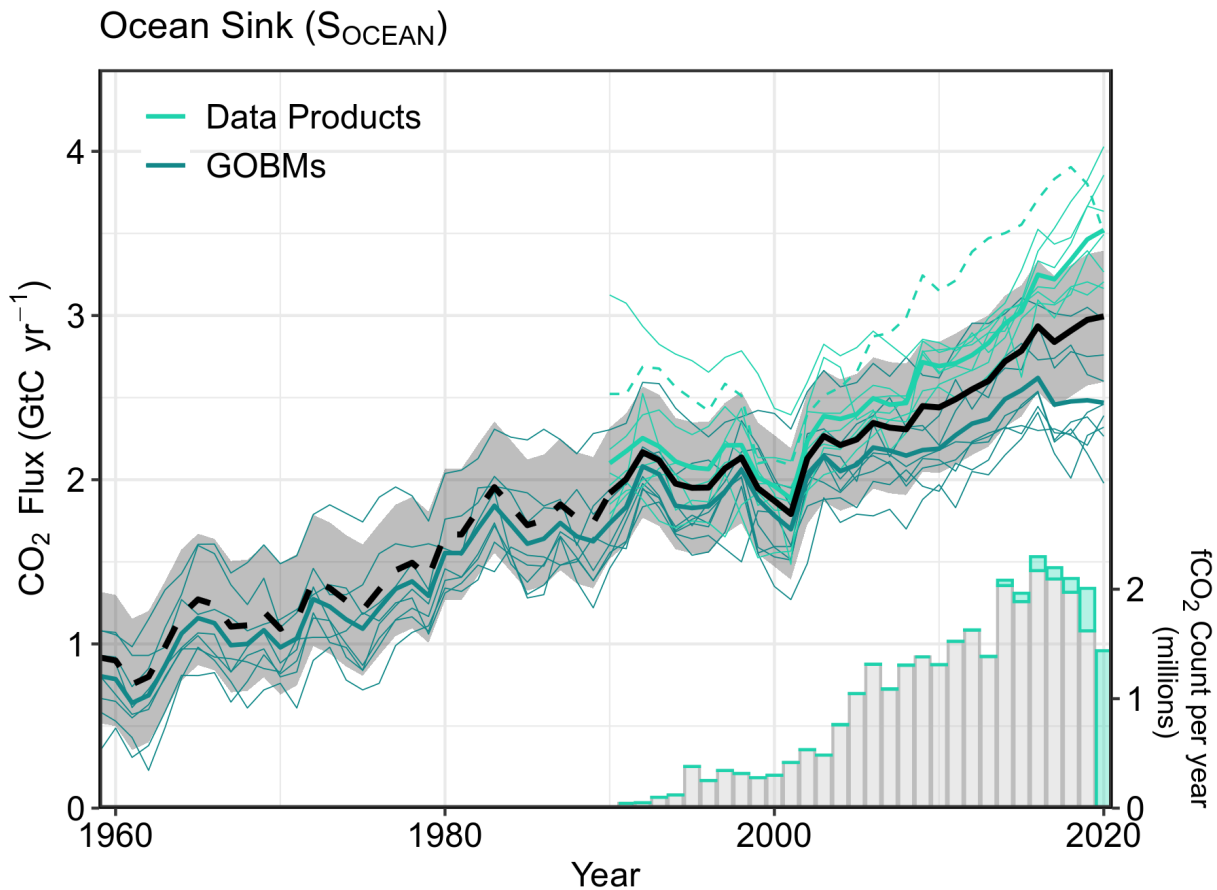

Figure 9. Comparison of the anthropogenic atmosphere-ocean CO₂ flux showing the budget values of S_{OCEAN} (black; with the uncertainty in grey shading), individual ocean models (teal), and the ocean fCO₂-based data products (cyan; with Watson et al. (2020) in dashed line as not used for ensemble mean). The fCO₂-based data products were adjusted for the pre-industrial ocean source of CO₂ from river input to the ocean, by subtracting a source of 0.61 GtC yr⁻¹ to make them comparable to S_{OCEAN} (see Section 2.4). Bar-plot in the lower right illustrates the number of fCO₂ observations in the SOCAT v2021 database (Bakker et al., 2021). Grey bars indicate the number of data points in SOCAT v2020, and coloured bars the newly added observations in v2021.

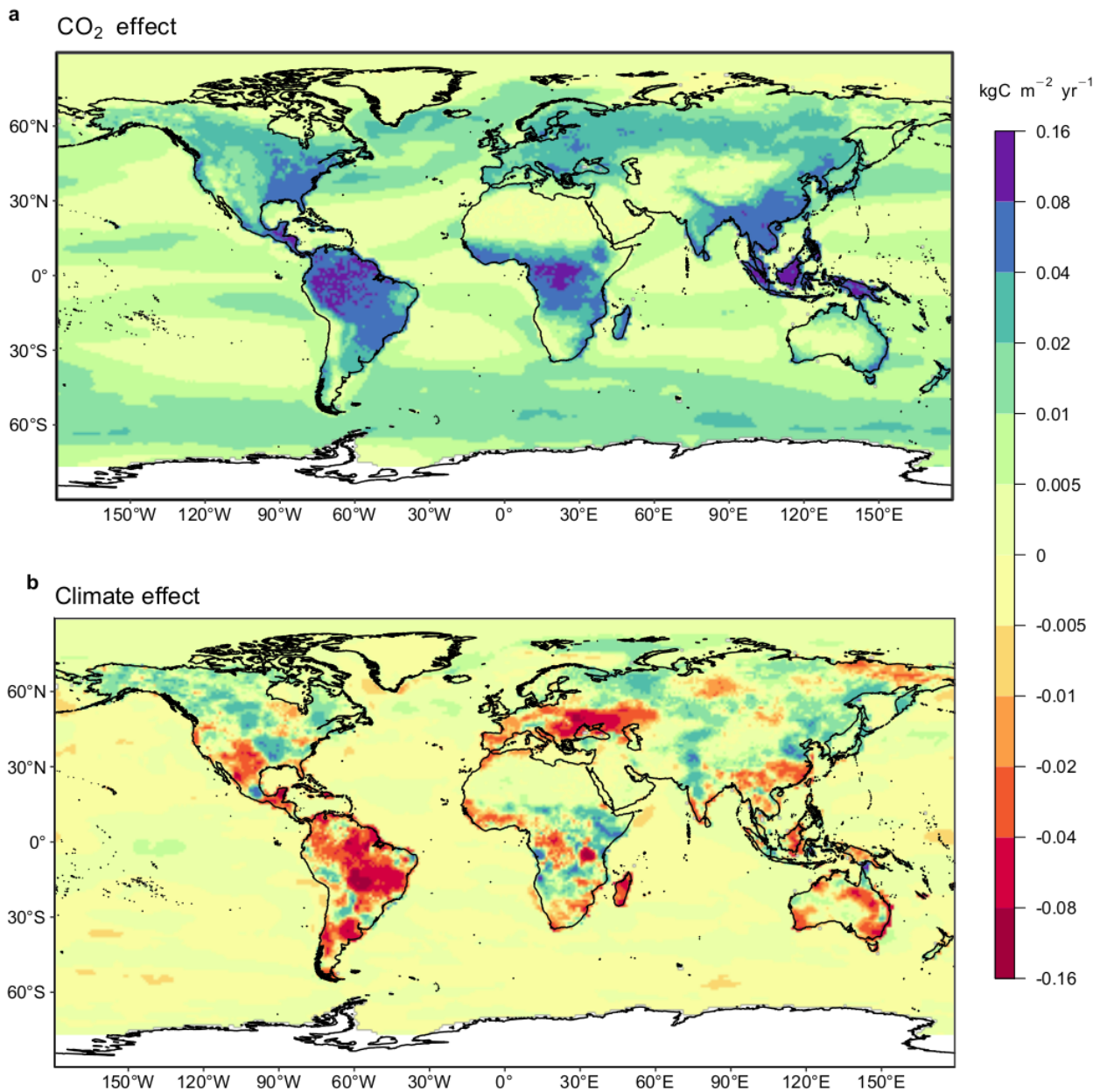

Figure 10. Attribution of the atmosphere-ocean (S_{OCEAN}) and atmosphere-land (S_{LAND}) CO₂ fluxes to (a) increasing atmospheric CO₂ concentrations and (b) changes in climate, averaged over the previous decade 2011-2020. All data shown is from the processed-based GOBMs and DGVMs. The sum of ocean CO₂ and climate effects will not equal the ocean sink shown in Figure 6 which includes the fCO₂-based data products. See Appendix C.3.2 and C.4.1 for attribution methodology. Units are in kgC m⁻² yr⁻¹ (note the non-linear colour scale).

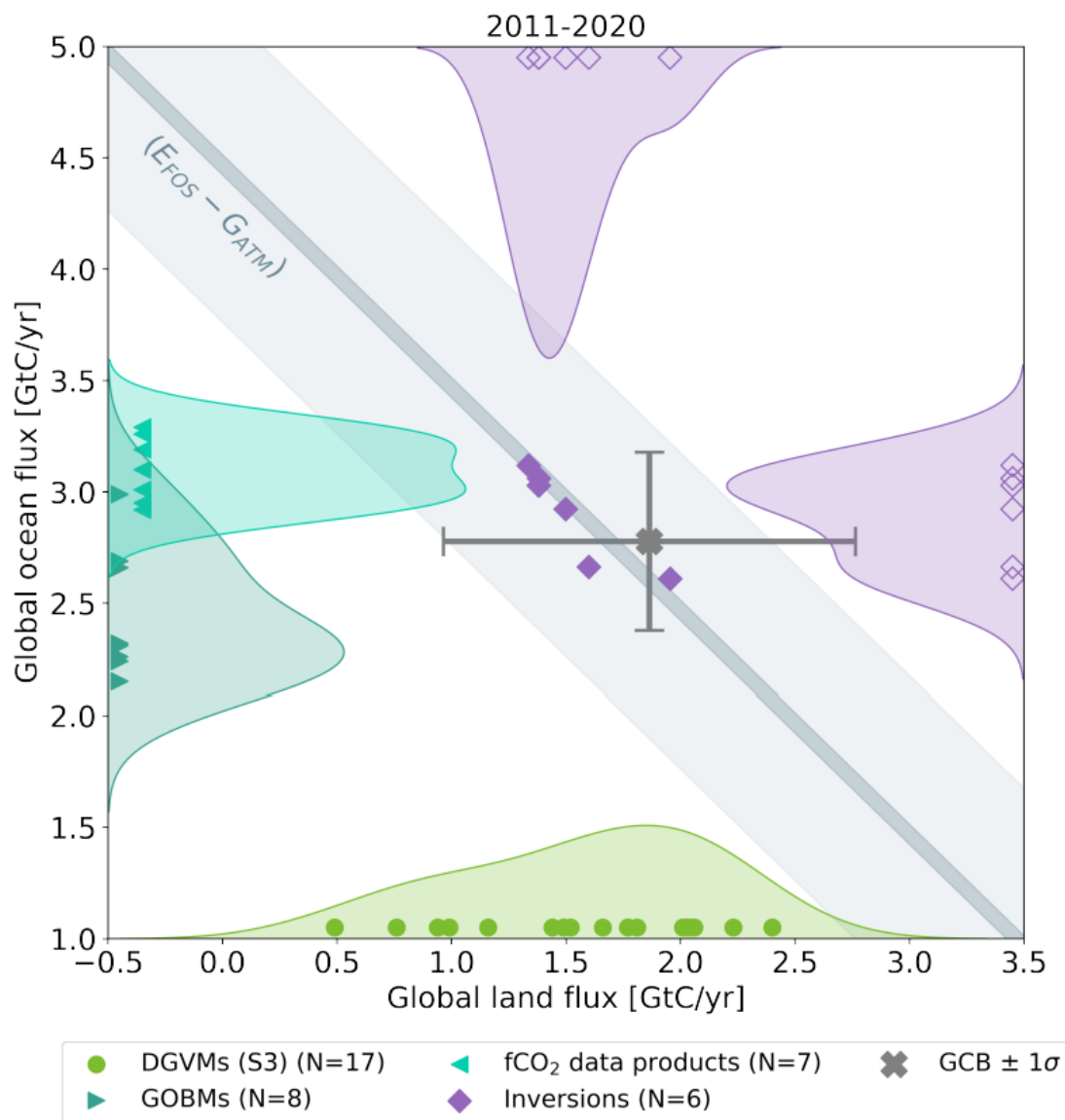

Figure 11. The 2011-2020 decadal mean net atmosphere-ocean and atmosphere-land fluxes derived from the ocean models and fCO₂ products (y-axis, right and left pointing blue triangles respectively), and from the DGVMs (x-axis, green symbols), and the same fluxes estimated from the six inversions (purple symbols on secondary x- and y-axis). The grey central point is the mean ($\pm 1\sigma$) of S_{OCEAN} and $(S_{\text{LAND}} - E_{\text{LUC}})$ as assessed in this budget. The shaded distributions show the density of the ensemble of individual estimates. The grey diagonal band represents the fossil fuel emissions minus the atmospheric growth rate from this budget ($E_{\text{FOS}} - G_{\text{ATM}}$). Note that positive values are CO₂ sinks.

Annual Carbon Fluxes to (-ve) or from (+ve) the Atmosphere

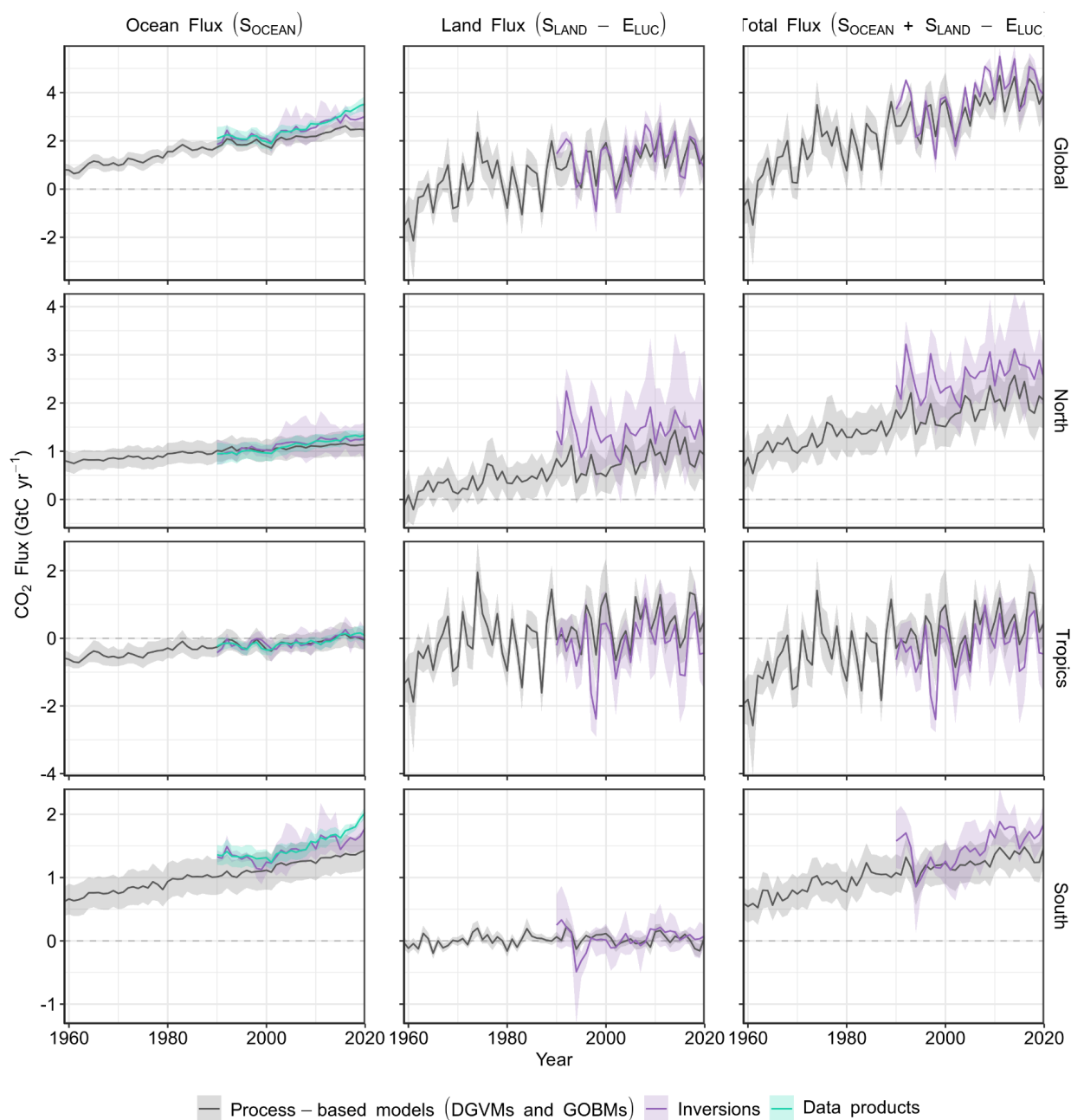
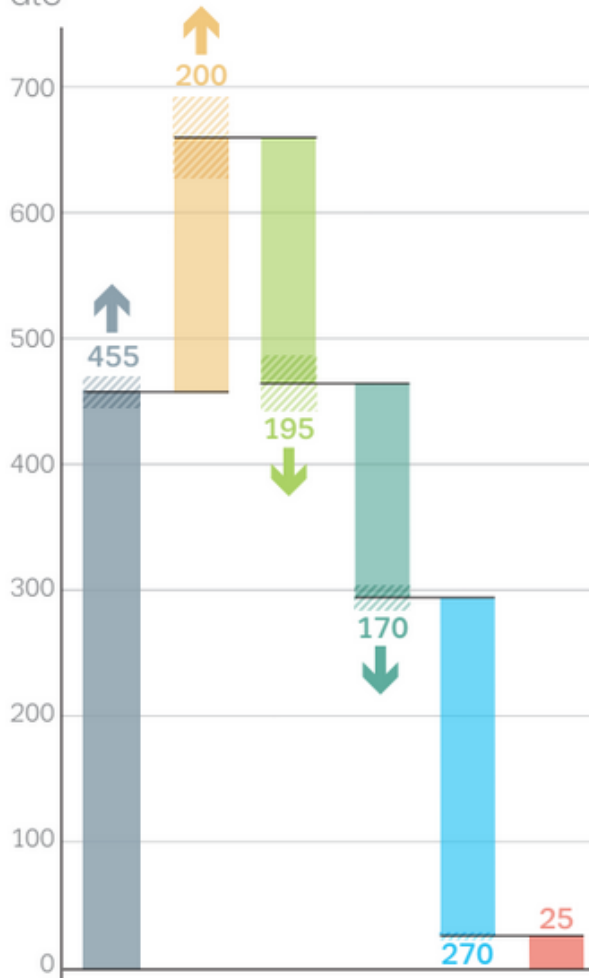

Figure 12. CO₂ fluxes between the atmosphere and the Earth’s surface separated between land and oceans, globally and in three latitude bands. The ocean flux is S_{OCEAN} and the land flux is the net atmosphere-land fluxes from the DGVMs. The latitude bands are (top row) global, (2nd row) north (>30°N), (3rd row) tropics (30°S-30°N), and (bottom row) south (<30°S), and over ocean (left column), land (middle column), and total (right column). Estimates are shown for: process-based models (DGVMs for land, GOBMs for oceans); inversion models (land and ocean); and fCO₂-based data products (ocean only). Positive values indicate a flux from the atmosphere to the land or the ocean. Mean estimates from the combination of the process models for the land and oceans are

shown (black line) with ± 1 standard deviation (1σ) of the model ensemble (grey shading). For the total uncertainty in the process-based estimate of the total sink, uncertainties are summed in quadrature. Mean estimates from the atmospheric inversions are shown (purple lines) with their full spread (purple shading). Mean estimates from the $f\text{CO}_2$ -based data products are shown for the ocean domain (light blue lines) with their $\pm 1\sigma$ spread (light blue shading). The global S_{OCEAN} (upper left) and the sum of S_{OCEAN} in all three regions represents the anthropogenic atmosphere-to-ocean flux based on the assumption that the preindustrial ocean sink was 0 GtC yr^{-1} when riverine fluxes are not considered. This assumption does not hold at the regional level, where preindustrial fluxes can be significantly different from zero. Hence, the regional panels for S_{OCEAN} represent a combination of natural and anthropogenic fluxes. Bias-correction and area-weighting were only applied to global S_{OCEAN} ; hence the sum of the regions is slightly different from the global estimate ($<0.06 \text{ GtC yr}^{-1}$).

Anthropogenic carbon flows

Cumulative changes 1850-2020
GtC



Mean fluxes 2011-2020
GtC per year

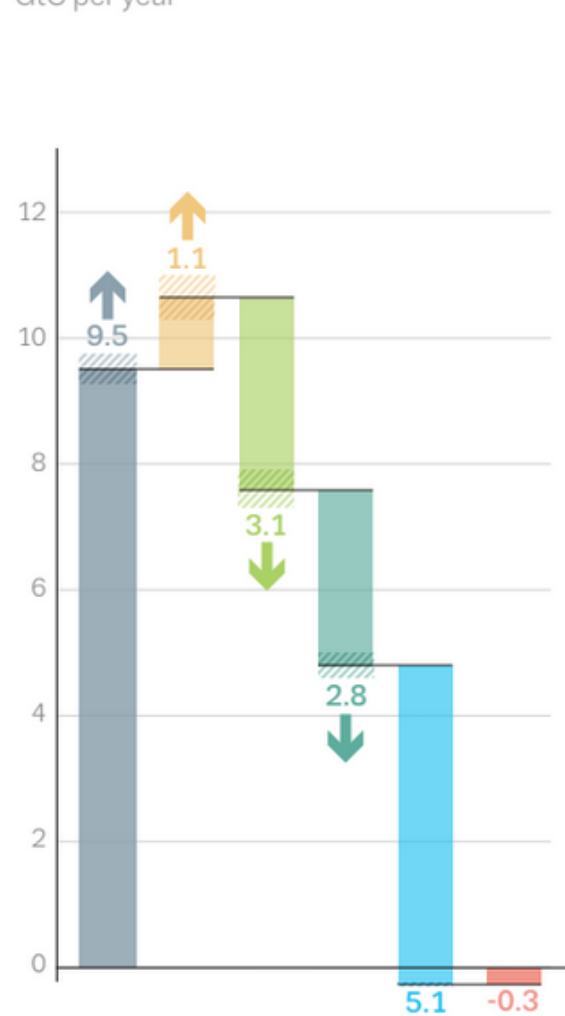

- ↑ Fossil CO₂ E_{FOS}
↓ Land uptake S_{LAND}
+ Atmospheric increase G_{ATM}
- ↑ Land-use change E_{LUC}
↓ Ocean uptake S_{OCEAN}
■ Budget Imbalance B_{IM}
- Uncertainty values

Figure 13. Cumulative changes over the 1850-2020 period (left) and average fluxes over the 2011-2020 period (right) for the anthropogenic perturbation of the global carbon cycle. See the caption of Figure 3 for key information and the methods in text for full details.



Figure 14. Kaya decomposition of the main drivers of fossil CO₂ emissions, considering population, GDP per person, Energy per GDP, and CO₂ emissions per energy, for China (top left), USA (top right), EU27 (middle left), India (middle right), Rest of the World (bottom left), and World (bottom right). Black dots are the annual fossil CO₂ emissions growth rate, coloured bars are the contributions from the different drivers. A general trend is that population and GDP growth put upward pressure on emissions, while energy per GDP and more recently CO₂ emissions per energy put downward pressure on emissions. The changes during 2020 led to a stark contrast to previous years, with different drivers in each region.

Appendix A. Supplementary Tables

Table A1. Comparison of the processes included in the bookkeeping method and DGVMs in their estimates of ELUC and SLAND. See Table 4 for model references. All models include deforestation and forest regrowth after abandonment of agriculture (or from afforestation activities on agricultural land). Processes relevant for ELUC are only described for the DGVMs used with land-cover change in this study.

	Bookkeeping Models			DGVMs																	
	H&N	BLUE	OSCAR	CABLE-POP	CLASSIC	CLM5.0	DLEM	IBIS	ISAM	ISBA-CTRIPH	JSBACH	JULES-ES	LPJ-GUESS	LPJ	LPX-Bern	OCNv2	ORCHIDEEv3	SDGM	VISIT	YIBs	
Processes relevant for ELUC																					
Wood harvest and forest degradation (a)	yes	yes	yes	yes	no	yes	yes	yes	yes	no	yes	no	yes	yes	no (d)	yes	yes	no	yes	no	
Shifting cultivation / Subgrid scale transitions	no (b)	yes	yes	yes	no	yes	no	no	no	no	yes	no	yes	yes	no (d)	no	no	no	yes	no	
Cropland harvest (removed, R, or added to litter, L)	yes (R) (z)	yes (R) (z)	yes (R)	yes (R)	yes (L)	yes (R)	yes	yes (R)	yes	yes (R+L)	yes (R+L)	yes (R)	yes (R)	yes (L)	yes (R)	yes (R+L)	yes (R)	yes (R)	yes (R)	yes (L)	
Peat fires	yes	yes	yes	no	no	yes	no	no	no	no	no	no	no	no	no	no	no	no	no	no	
fire as a management tool	yes (z)	yes (z)	yes (j)	no	no	no	no	no	no	no	no	no	no	no	no	no	no	no	no	no	
N fertilisation	yes (z)	yes (z)	yes (j)	no	no	yes	yes	no	yes	no	no	yes (k)	yes	no	yes	yes	yes	no	no	no	
tillage	yes (z)	yes (z)	yes (j)	no	yes (g)	no	no	no	no	no	no	no	yes	no	no	no	yes (g)	no	no	no	
irrigation	yes (z)	yes (z)	yes (j)	no	no	yes	yes	no	yes	no	no	no	yes	no	no	no	no	no	no	no	
wetland drainage	yes (z)	yes (z)	yes (j)	no	no	no	no	no	yes	no	no	no	no	no	no	no	no	no	no	no	
erosion	yes (z)	yes (z)	yes (j)	no	no	no	yes	no	no	no	no	no	no	no	no	no	no	no	yes	no	
peat drainage	yes	yes	yes	no	no	no	no	no	no	no	no	no	no	no	no	no	no	no	no	no	
Grazing and mowing Harvest (removed, r, or added to litter, l)	yes (r) (z)	yes (r) (z)	yes (r)	yes (r)	no	no	no	no	yes (l)	no	yes (l)	no	yes (r)	yes (l)	no	yes (r+l)	no	no	no	no	
Processes also relevant for SLAND (in addition to CO2 fertilisation and climate)																					
Fire simulation and/or suppression	N.A.	N.A.	N.A.	no	yes	yes	no	yes	no	yes	yes	yes	yes	yes	yes	no	no	yes	yes	no	
Carbon-nitrogen interactions, including N deposition	N.A.	N.A.	N.A.	yes	no (f)	yes	yes	no	yes	no (e)	yes	yes	yes	no	yes	yes	yes	yes (c)	no	no (f)	

Table A2. Comparison of the processes and model set up for the Global Ocean Biogeochemistry Models for their estimates of SOCEAN. See Table 4 for model references.

	NEMO-PlankTOM12	NEMO-PISCES (IPSL)	MICOM-HAMOCC (NorESM1-OCv1.2)	MPIOM-HAMOCC6	FESOM-2.1-REcoM2	NEMO3.6-PISCESv2-gas (CNRM)	MOM6-COBALT (Princeton)	CESM-ETHZ
SPIN-UP procedure								
Initialisation of carbon chemistry	GLODAPv1 corrected for anthropogenic carbon from Sabine et al. (2004)	GLODAPv2	GLODAP v1 (preindustrial DIC)	initialization from previous model simulations	GLODAPv2 alkalinity and preindustrial DIC	GLODAPv2	GLODAPv2 for Alkalinity and DIC. DIC is corrected to 1959 level for simulation A and C and corrected to pre-industrial level for simulation B using Khatiwala et al. (2009, 2013)	GLODAPv2 preindustrial
Preindustrial spin-up prior to 1850? If yes, how long?	spin-up 1750-1947	spin-up starting in 1836 with 3 loops of JRA55	1000 year spin up	yes, ~2000 years	50 years	long spin-up (> 1000 years)	Other biogeochemical tracers are initialized from a GFDL-ESM2M spin-up (> 1000 years)	spinup 1655-1849
atmospheric forcing for pre-industrial spin-up	looping NCEP year 1990	JRA55	CORE-I (normal year) forcing	spinup with omip climatology to reach steady state with the rivers	JRA55-do v.1.5.0 repeated year 1961	JRA55-do	GFDL-ESM2M internal forcing	COREv2 forcing until 1835, three cycles of conditions from 1949-2009. from 1835-1850: JRA forcing
atmospheric forcing for historical spin-up 1850-1958 for simulation A	1750-1947: looping NCEP year 1990; 1948-2020: NCEP	1836-1958 : looping full JRA55 reanalysis	CORE-I (normal year) forcing; from 1948 onwards NCEP-R1 with CORE-II corrections	NCEP 6 hourly cyclic forcing (10 years starting from 1948) with co2 at 278 ppm and rivers	JRA55-do-v1.5.0 repeated year 1961	JRA55-do cycling year 1958	JRA55-do-v1.5 repeat year 1959 (71 years)	JRA55 version 1.3, repeat cycle between 1958-2018.
atmospheric CO2 for historical spin-up 1850-1958 for simulation A	provided by the GCP; converted to pCO2 temperature formulation (Sarmiento et al., 1992), monthly	xCO2 as provided by the GCB, global mean, annual resolution, converted to pCO2 with sea-level	xCO2 as provided by the GCB, converted to pCO2 with sea level pressure and water vapor correction	provided by the GCB	xCO2 as provided by the GCB, converted to pCO2 with sea-level pressure and water vapour pressure,	xCO2 as provided by the GCB, converted to pCO2 with constant sea-level pressure and water vapour	xCO2 at year 1959 level (315 ppm), converted to pCO2 with sea-level pressure and water vapour pressure,	xCO2 as provided by the GCB (new version 2021), converted to pCO2 with atmospheric pressure,

	resolution	pressure and water vapour pressure			global mean, monthly resolution	pressure, global mean, yearly resolution	global mean, yearly resolution	and locally determined water vapour pressure from SST and SSS (100% saturation)
atmospheric forcing for control spin-up 1850-1958 for simulation B	1750-2020: looping NCEP 1990	1836-1958 : looping full JRA55 reanalysis	CORE-I (normal year) forcing	NCEP 1957 fixed forcing, co2=278 and rivers	JRA55-do-v1.5.0 repeat year 1961	JRA55-do cycling year 1958	JRA55-do-v1.5 repeat year 1959 (71 years)	normal year forcing created from JRA-55 version 1.3, NYF = climatology with anomalies from the year 2001
atmospheric CO2 for control spin-up 1850-1958 for simulation B	constant 278ppm; converted to pCO2 temperature formulation (Sarmiento et al., 1992), monthly resolution	xCO2 of 286.46ppm, converted to pCO2 with constant sea-level pressure and water vapour pressure	xCO2 of 278 ppm, converted to pCO2 with sea level pressure and water vapor correction	278, no conversion, assuming constant standard sea level pressure	xCO2 of 278ppm, converted to pCO2 with sea-level pressure and water vapour pressure	xCO2 of 286.46ppm, converted to pCO2 with constant sea-level pressure and water vapour pressure	xCO2 of 278ppm, converted to pCO2 with sea-level pressure and water vapour pressure	xCO2 as provided by the GCB for 1850, converted to pCO2 with atmospheric pressure, and locally determined water vapour pressure from SST and SSS (100% saturation)

simulation A

Atmospheric forcing for simulation A	NCEP	JRA55-v1.4 then 1.5 for 2020.	NCEP-R1 with CORE-II corrections	till1948: continue from A_spinup with cyclic NCEP forcing (1948+10) and increasing CO2 => GCBA-1777-1948 -1948-2020 : with transient NCEP forcing and transient monthly CO2	JRA55-do-v1.5.0	JRA55-do	JRA55-do-v1.5.0 1959-2019 and JRA55-do-v1.5.0.1b for 2020	JRA-55 version 1.3
atmospheric CO2 for simulation A	provided by the GCP; converted to pCO2 temperature formulation (Sarmiento et al., 1992), monthly resolution	xCO2 as provided by the GCB, global mean, annual resolution, converted to pCO2 with sea-level pressure and	xCO2 as provided by the GCB, converted to pCO2 with sea level pressure and water vapor correction		xCO2 as provided by the GCB, converted to pCO2 with sea-level pressure and water vapour pressure, global mean,	xCO2 as provided by the GCB, converted to pCO2 with constant sea-level pressure and water vapour pressure,	xCO2 as provided by the GCB, converted to pCO2 with sea-level pressure and water vapour pressure, global mean,	xCO2 as provided by the GCB (new version 2021), converted to pCO2 with atmospheric pressure, and locally

		water vapour pressure			monthly resolution	global mean, yearly resolution	yearly resolution	determined water vapour pressure from SST and SSS (100% saturation)
simulation B								
Atmospheric forcing for simulation B	NCEP 1990	N/A	CORE-I (normal year) forcing	1948-2020: continue with B_spinup with fixed NCEP forcing 1957, co2=278 and rivers	JRA55-do-v1.5.0 repeat year 1961	JRA55-do cycling year 1958	JRA55-do-v1.5.0 repeat year 1959	normal year forcing created from JRA-55 version 1.3, NYF = climatology with anomalies from the year 2001
atmospheric CO2 for simulation B	constant 278ppm; converted to pCO2 temperature formulation (Sarmiento et al., 1992), monthly resolution	N/A	xCO2 of 278 ppm, converted to pCO2 with sea level pressure and water vapor correction		xCO2 of 278ppm, converted to pCO2with sea-level pressure and water vapour pressure	xCO2 of 286.46ppm, converted to pCO2 with constant sea-level pressure and water vapour pressure	xCO2 of 278ppm, converted to pCO2 with sea-level pressure and water vapour pressure	xCO2 as provided by the GCB for 1850, converted to pCO2 with atmospheric pressure, and locally determined water vapour pressure from SST and SSS (100% saturation)
model specifics								
Physical ocean model	NEMOv3.6-ORCA2	NEMOv3.6-eORCA1L75	MICOM (NorESM1-OCv1.2)	MPIOM	FESOM-2.1	NEMOv3.6-GELATOv6-eORCA1L75	MOM6-SIS2	CESMv1.3 (ocean model based on POP2)
Biogeochemistry model	PlankTOM12	PISCESv2	HAMOCC (NorESM1-OCv1.2)	HAMOCC6	REcoM-2-M	PISCESv2-gas	COBALTv2	BEC (modified & extended)
Horizontal resolution	2o lon, 0.3 to 1.5o lat	1° lon, 0.3 to 1° lat	1° lon, 0.17 to 0.25 lat (nominally 1°)	1.5°	unstructured multi-resolution mesh. CORE-mesh, with 20-120 km resolution. Highest resolution north of 50N, intermediate in the equatorial belt and Southern Ocean, lowest in the subtropical gyres	1° lon, 0.3 to 1° lat	0.5° lon, 0.25 to 0.5° lat	Lon: 1.125°, Lat varying from 0.53° in the extratropics to 0.27° near the equator

Vertical resolution	31 levels	75 levels, 1m at the surface	51 isopycnic layers + 2 layers representing a bulk mixed layer	40 levels, layer thickness increase with depth	46 levels, 10 m spacing in the top 100 m	75 levels, 1m at surface	75 levels hybrid coordinates, 2 m at surface	60 levels (z-coordinates)
Total ocean area on native grid (km ²)	3.6080E+08	3.6270E+08	3.6006E+08	3.6598E+08	3.6475E+08	3.6270E+14	3.6110E+08	3.5926E+08
Ocean area on native grid (km ²) - NORTH	6.2646E+07		6.2049E+07	6.4440E+07		6.3971E+13		
Ocean area on native grid (km ²) - TROPICS	1.1051E+08		1.9037E+08	1.9248E+08		1.9025E+14		
Ocean area on native grid (km ²) - SOUTH	1.8766E+08		1.0765E+08	1.0986E+08		1.0848E+14		
gas-exchange parameterization	Quadratic exchange formulation (function of $T + 0.3 \cdot U^2$) * $(Sc/660)^{-0.5}$; Wanninkhof (1992, Equation 8); Sweeney et al. (2007)	see Orr et al. (2017): kw parameterized from Wanninkhof (1992), with $kw = a \cdot (Sc/660)^{-0.5} \cdot u^2 \cdot (1 - f_{ice})$ with a from Wanninkhof (2014)	see Orr et al. (2017): kw parameterized from Wanninkhof (1992), with $kw = a \cdot (Sc/660)^{-0.5} \cdot u^2 \cdot (1 - f_{ice})$ with $a=0.337$ following the OCMIP2 protocols	Gas transfer velocity formulation and parameter setup of Wanninkhof (2014), including updated Schmidt number parameterizations for CO ₂ to comply with OMIP protocol (Orr et al., 2017)	see Orr et al. (2017): kw parameterized from Wanninkhof (1992), with $kw = a \cdot (Sc/660)^{-0.5} \cdot u^2 \cdot (1 - f_{ice})$ with a from Wanninkhof (2014)	see Orr et al. (2017): kw parameterized from Wanninkhof (1992), with $kw = a \cdot (Sc/660)^{-0.5} \cdot u^2 \cdot (1 - f_{ice})$ with a from Wanninkhof (2014)	see Orr et al. (2017): kw parameterized from Wanninkhof (1992), with $kw = a \cdot (Sc/660)^{-0.5} \cdot u^2 \cdot (1 - f_{ice})$ with a from Wanninkhof (2014)	Gas exchange is parameterized using the Wanninkhof (1992) quadratic windspeed dependency formulation, but with the coefficient scaled down to reflect the recent 14C inventories. Concretely, we used a coefficient a of $0.31 \text{ cm hr}^{-1} \text{ s}^2 \text{ m}^{-2}$ to read $kw = 0.31 \text{ ws}^2 (1 - f_{ice}) (Sc=660)^{-1/2}$
time-step	96 mins	45 min	3200 sec	60 mins	45 min	15min	30 min	3757 sec
output frequency	Monthly	monthly	monthly/daily	monthly	monthly	monthly	monthly	monthly
CO ₂ chemistry routines	Following Broecker et al. (1982)	mocsy	Following Dickson et al. (2007)	as in Ilyina et al. (2013) adapted to comply with OMIP protocol (Orr et al., 2017).	mocsy	mocsy	mocsy	OCMIP2 (Orr et al., 2017)
river carbon input (PgC/yr)	60.24 Tmol/yr; 0.723 PgC/yr	0.61 PgC y-1	0	0.77 PgC/yr	0	~0.611 PgC y-1	~0.15 PgC y-1	0.33 Pg C yr-1
burial/net flux into the sediment (PgC/yr)	0.723 PgC/yr	0.59 GtC y-1	around 0.54	around 0.44 PgC/yr	0	~0.656 GtC y-1	~0.18 PgC y-1	0.21 Pg C yr-1

Table A3: Description of ocean data-products used for assessment of SOCEAN. See Table 4 for references.

	Jena-MLS	MPI-SOMFFN	CMEMS-LSCE-FFNN	CSIR-ML6	Watson et al	NIES-NN	JMA-MLR	OS-ETHZ-GrACER
Method	<p>Spatio-temporal interpolation (update of Rödenbeck et al., 2013, version oc_v2021). Specifically, the sea-air CO2 fluxes and the pCO2 field are numerically linked to each other and to the spatio-temporal field of ocean-internal carbon sources/sinks through process parametrizations, and the ocean-internal sources/sink field is then fit to the SOCATv2021 pCO2 data (Bakker et al., 2021). The fit includes a multi-linear regression against environmental drivers to bridge data gaps, and interannually explicit corrections to represent the data signals more completely.</p>	<p>2-step neural network method where in a first step the global ocean is clustered into 16 biogeochemical provinces (one stand alone province for the Arctic Ocean - see Landschützer et al 2020) using a self-organizing map (SOM). In a second step, the non-linear relationship between available pCO2 measurements from the SOCAT database (Bakker et al 2016) and environmental predictor data (SST, SSS, MLD, CHL-a, atmospheric CO2 - references see Landschützer et al 2016) are established using a feed-forward neural network (FFN) for each province separately. The established relationship is then used to fill the existing data gaps (see Landschützer et al. 2013, 2016).</p>	<p>An ensemble of neural network models trained on 100 subsampled datasets from the Surface Ocean CO2 Atlas v2021 (SOCATv2021, Bakker et al. 2021). Like the original data, subsamples are distributed after interpolation on 1x1 grid cells along ship tracks. Sea surface salinity, temperature, sea surface height, mixed layer depth, atmospheric CO2 mole fraction, chlorophyll-a, pCO2 climatology, latitude and longitude are used as predictors. The models are used to reconstruct sea surface pCO2 and convert to air-sea CO2 fluxes (see the proposed ensemble-based approach and analysis in Chau et al. 2020, 2021).</p>	<p>An ensemble average of six machine learning estimates of surface ocean pCO2 using the approach described in Gregor et al. (2019) with the updated product using SOCAT v2021 (Bakker et al., 2016). All ensemble members use a cluster-regression approach. Two different cluster configurations are used: (1) based on K-means clustering; (2) Fay and McKinley (2014)'s CO2 biomes. Three regression algorithms are used: (1) gradient boosted decision trees; (2) feed-forward neural network; (3) support vector regression. The product of the cluster regression algorithms results in an ensemble with six members., hence the CSIR-ML6.</p>	<p>Derived from the SOCAT(v2021) pCO2 database, but corrected to the subskin temperature of the ocean as measured by satellite, using the methodology described by Goddijn-Murphy et al. (2015). A correction to the flux calculation is also applied for the cool and salty surface skin. In other respects the product uses interpolation of the data using the two step neural network based on MPI-SOMFFN :in the first step the ocean is divided into a monthly climatology of 16 provinces using a SOM, In the second step a feed-forward neural network establishes non-linear relationships between pCO2 and SST, SSS, mixed layer depth(MLD) and atmospheric xCO2 in each</p>	<p>A feed forward neural network model was used to reconstruct monthly global surface ocean CO2 concentrations 1x1 degree meshes and estimate air-sea CO2 fluxes. The target variable is the per cruise weighted fCO2 mean of SOCAT 2021. Feature variables include sea surface temperature (SST), salinity, chlorophyll-a, mixed layer depth, and the monthly anomaly of SST. See Zeng et al. (2014)</p>	<p>Fields of total alkalinity (TA) were estimated by using a multiple linear regressions (MLR) method based on GLODAPv2.2021 and satellite observation data. TA = f(SSDH, SSS) SOCATv2021 fCO2 data were converted to total dissolved inorganic carbon (DIC) concentrations in combination with the TA, and then fields of DIC were estimated by using a MLR method based on the DIC and satellite observation data. DIC = f(SSDH, SST, SSS, log(Chl), log(MLD), time)</p>	<p>OceanSODA-ETHZ's Geospatial Random Cluster Ensemble Regression is a two-step cluster-regression approach, where multiple clustering instances with slight variations are run to create an ensemble of estimates (n_members=16). We use K-means clustering (n_clusters=21) for the clustering step and a combination of Gradient boosted trees (n_members=8) and Feed-forward neural-networks (n_members=8) to estimate SOCAT v2021 fCO2. Clustering is performed on the following variables: SOCOM_pCO2_climatology, SST_clim, MLD_clim, CHL_clim. Regression is performed on the following variables: xCO2atm, SST, SST_anomaly, SSS, CHL, MLD, u10_wind, v10_wind, sea-</p>

					of the 16 provinces. Further description in Watson et al. (2020).			ice changes, SSH (note that the latter two variables are an update from Gregor and Gruber, 2021).
Gas-exchange parameterization	Quadratic exchange formulation ($k \cdot U^2 \cdot (Sc/660)^{-0.5}$) (Wanninkhof, 1992) with the transfer coefficient k scaled to match a global mean transfer rate of 16.5 cm/hr by Naegler (2009)	Quadratic exchange formulation ($k \cdot U^2 \cdot (Sc/660)^{-0.5}$) (Wanninkhof, 1992) with the transfer coefficient k scaled to match a global mean transfer rate of 16.5 cm/hr (calculated myself over the full period 1982-2020)	Quadratic exchange formulation ($k \cdot U^2 \cdot (Sc/660)^{-0.5}$) (Wanninkhof, 2014) with the transfer coefficient k scaled to match a global mean transfer rate of 16.5 cm/hr (Naegler, 2009).	Quadratic formulation $kw = a \cdot U^{10^2} \cdot (Sc/660)^{0.5}$ (). We use scaled kw for ERA5 reanalysis wind data, which is scaled globally to 16.5 cm/hr (after Naegler 2009) like in Fay and Gregor et al. (2021) https://doi.org/10.5194/essd-2021-16	Nightingale et al. (2000) formulation : $K = ((Sc/600)^{-0.5}) \cdot (0.333 \cdot U + 0.222 \cdot U^2)$	$Kw = 0.251 \cdot Wnd \cdot Wnd / \sqrt{Sc} / 660.0$ (Wanninkhof, 2014)	Quadratic exchange formulation ($k \cdot U^2 \cdot (Sc/660)^{-0.5}$) (Wanninkhof, 2014) with the transfer coefficient k scaled to match a global mean transfer rate of 16.5 cm/hr (Naegler, 2009) under fitted to the JRA55 wind field.	Quadratic formulation of bulk air-sea CO2 flux: $kw = a \cdot U^{10^2} \cdot (Sc/660)^{0.5}$ We use individually scaled kw 's for JRA55, ERA5, and NCEP-R1, which are all scaled globally to 16.5 cm/hr (after Naegler, 2009). See Fay and Gregor et al. (2021)
Wind product	JMA55-do reanalysis	ERA 5	ERA5	ERA5	CCMP wind product, 0.25 x 0.25 degrees x 6-hourly, from which we calculate mean and mean square winds over 1 x 1 degree and 1 month intervals. CCMP product does not cover years 1985-1987, for which we use a monthly climatology calculated as the means of 1988-1991.	ERA5	JRA55	JRA55, ERA5, NCEP1
Spatial resolution	2.5 degrees longitude * 2 degrees latitude	1x1 degree	1x1 degree	1 x 1	1 x 1 degree	1x1 degree	1x1 degree	1x1 degree

Temporal resolution	daily	monthly	monthly	monthly	monthly	monthly	monthly	monthly
Atmospheric CO2	Spatially and temporally varying field based on atmospheric CO2 data from 169 stations (Jena CarboScope atmospheric inversion sEXTALL_v2021)	atmospheric pCO2_wet calculated from the NOAA ESRL marine boundary layer xCO2 and the NCEP sea level pressure with the moisture correction by Dickson et al 2007 (details and references can be obtained from Appendix A3 in Landschützer et al 2013)	Spatially and monthly varying fields of atmospheric pCO2 computed from CO2 mole fraction (Chevallier, 2013; CO2 atmospheric inversion from the Copernicus Atmosphere Monitoring Service), and atmospheric dry-air pressure which is derived from monthly surface pressure (ERAS) and water vapour pressure fitted by Weiss and Price (1980)	The NOAA's marine boundary layer product for the mole fraction of carbon dioxide (xCO2) is linearly interpolated onto a 1°x1° grid and resampled from weekly to monthly. Basically, xCO2 is multiplied by ERA5 mean sea level pressure (MSLP), and a water vapour pressure correction is applied to MSLP using the equation from Dickson et al. (2007). This results in monthly 1°x 1° atmospheric pCO2.	Atmospheric pCO2 (wet) calculated from NOAA marine boundary layer XCO2 and NCEP sea level pressure, with pH2O calculated from Cooper et al. (1998). (2019 XCO2 marine boundary values were not available at submission so we used preliminary values, estimated from 2018 values and increase at Mauna Loa.)	NOAA Greenhouse Gas Marine Boundary Layer Reference. https://gml.noaa.gov/ccgg/mbl/mbl.html	Atmospheric xCO2 fields of JMA-GSAM inversion model (Maki et al. 2010; Nakamura et al. 2015) were used. They were converted to pCO2 by using JRA55 sea level pressure. xCO2 fields in 2020 were not available at this stage, and we use observation data of obspack_co2_1_NRT_v6.1.1_2021-05-17 (Di Sarra et al. 2021) to estimate the increase from 2019 to 2020.	NOAA's marine boundary layer product for xCO2 is linearly interpolated onto a 1x1 degree grid and resampled from weekly to monthly. xCO2 is multiplied by ERA5 mean sea level pressure, where the latter corrected for water vapour pressure using Dickson et al. (2007). This results in monthly 1x1 degree pCO2atm.
Total ocean area on native grid (km2)	3.63E+08	3.63E+08	3.46E+08	3.48E+08	3.51E+08	3.28E+08 (3.23E+08 to 3.35E+08, depending on ice cover)	3.05E+08 (2.98E+08 to 3.15E+08, depending on ice cover)	3.55E+08
method to extend product to full global ocean coverage		Arctic and marginal seas added following Landschützer et al. (2020). previously applied coastal cut (1degree off coast) was dropped					We used the same method as Fay et al. (2021a)	Method has near full coverage
Ocean area on native grid (km2) - NORTH			5.4545E+07	5.0528E+07	5.0700E+07		3.90E+07 (3.75E+07 to 4.09E+07, depending on ice cover)	5.9771E+07
Ocean area on native grid (km2) - TROPICS			1.8875E+08	1.8933E+08	1.9230E+08		1.74E+08	1.8779E+08

Ocean area on native grid (km2) - SOUTH			1.0241E+08	1.0767E+08	1.0868E+08		9.20E+07 (8.47E+07 to 1.02E+08, depending on ice cover)	1.0705E+08
---	--	--	------------	------------	------------	--	--	------------

Table A4. Comparison of the inversion set up and input fields for the atmospheric inversions. Atmospheric inversions see the full CO₂ fluxes, including the anthropogenic and pre-industrial fluxes. Hence they need to be adjusted for the pre-industrial flux of CO₂ from the land to the ocean that is part of the natural carbon cycle before they can be compared with SOCEAN and SLAND from process models. See Table 4 for references.

	CarbonTracker Europe (CTE)	Jena CarboScope	Copernicus Atmosphere Monitoring Service (CAMS)	UoE	CMS-Flux	NISMON-CO ₂
Version number	CTE2021	sEXTocNEET_v2021	v20r2	in-situ		v2021.1
Observations						
Atmospheric observations	Hourly resolution (well-mixed conditions) obspack GLOBALVIEWplus v6.1 and NRT_v6.1.1 (a)	Flasks and hourly from various institutions (outliers removed by 2-sigma criterion)	Hourly resolution (well-mixed conditions) obspack GLOBALVIEWplus v6.1 and NRT_v6.1.1 (a), WDCGG, RAMCES and ICOS ATC	Hourly resolution (well-mixed conditions) obspack GLOBALVIEWplus v6.1 and NRT_v6.1.1 (a)	ACOS-GOSAT v9 (6) retrievals between July 2009 and Dec 2014 and OCO-2 b10 (7) retrievals between Jan 2015 to Dec 2015. In addition, surface flask observations from remote sites were also assimilated from GLOBALVIEWplus v6.1 and NRT_v6.1.1	Hourly resolution (well-mixed conditions) obspack GLOBALVIEWplus v6.1 and NRT_v6.1.1 (a)
Period covered	2001-2020	1957-2020	1979-2021	2001-2020	2010-2020	1990-2020
Prior fluxes						
Biosphere and fires	SIBCASA biosphere (b) with 2019-2020 climatological, GFAS fires	No prior	ORCHIDEE (climatological), GFEDv4.1s	CASA v1.0, climatology after 2016 & GFED4.0	yearly repeating CARDAMOM biosphere+fires	VISIT & GFEDv4.1s
Ocean	oc_v2020 (Rodenbeck et al., 2014), with updates, For 2020: climatology based on years 2015-2019	oc_v2021 (Rödenbeck et al., 2014) with updates	CMEMS Copernicus ocean fluxes (Denvil-Sommer et al., 2019), with updates	Takahashi climatology	MOM6	JMA global ocean mapping (Iida et al., 2015)
Fossil fuels	GCP-GridFEDv2021.1 (Jones et al., 2021b) for 2000-2018, GCP-GridFEDv2021.2 for 2019+2020 (c)	GCP-GridFEDv2021.2 (Jones et al., 2021b) (c)	GCP-GridFEDv2021.2 (Jones et al., 2021b) (c)	GCP-GridFEDv2021.2 (Jones et al., 2021b) (c)	GCP-GridFEDv2021.2 (Jones et al., 2021b) (c)	GCP-GridFEDv2021.2 (Jones et al., 2021b) (c)
Transport and optimization						
Transport model	TM5	TM3	LMZD v6	GEOS-CHEM	GEOS-CHEM	NICAM-TM
Weather forcing	ECMWF	NCEP	ECMWF	MERRA2	MERRA-2	JRA55

Horizontal Resolution	Global: 3° x 2°, Europe: 1° x 1°, North America: 1° x 1°	Global: 4° x 5°	Global: 3.75° x 1.875°	Global: 4° x 5°	Global: 4° x 5°	isocahedral grid: ~225km
Optimization	Ensemble Kalman filter	Conjugate gradient (re- ortho- normalization) (d)	Variational	Ensemble Kalman filter	Variational	Variational
(a) (Cox et al., 2021; Di Sarra et al., 2021)						
(b) (van der Velde et al., 2014)						
(c) GCP-GridFEDv2021.2 (Jones et al., 2021b) is an update through the year 2020 of the GCP-GridFED dataset presented by Jones et al. (2021a).						
(d) ocean prior not optimised						

Table A5 Attribution of fCO₂ measurements for the year 2020 included in SOCATv2021 (Bakker et al., 2016, 2021) to inform ocean fCO₂-based data products.

Platform name	Regions	No. of measurements	Principal Investigators	No. of data sets	Platform type
<i>1 degree</i>	North Atlantic, Coastal	8,652	Gutekunst, S.	2	Ship
<i>Allure of the Seas</i>	North Atlantic, Tropical Atlantic, Coastal	19,321	Wanninkhof, R.; Pierrot, D.	8	Ship
<i>Atlantic Explorer</i>	North Atlantic	15,665	Bates, N.	11	Ship
<i>Atlantic Sail</i>	North Atlantic, Coastal	25,082	Steinhoff, T.; Körtzinger, A.	6	Ship
<i>Aurora Australis</i>	Southern Ocean	14,316	Tilbrook, B.	1	Ship
<i>Bjarni Saemundsson</i>	Coastal	3,269	Benoit-Cattin A.; Ólafsdóttir, S. R.	1	Ship
<i>BlueFin</i>	North Pacific, Tropical Pacific, Coastal	76,505	Alin, S. R.; Feely, R. A.	12	Ship
<i>Cap San Lorenzo</i>	Tropical Atlantic, Coastal	12,417	Lefèvre, N.	2	Ship
<i>Celtic Explorer</i>	North Atlantic, Coastal	18,617	Cronin, M.	6	Ship
<i>Colibri</i>	North Atlantic, Tropical Atlantic, Coastal	13,402	Lefèvre, N.	2	Ship
<i>Equinox</i>	North Atlantic, Coastal	25,052	Wanninkhof, R.; Pierrot, D.	11	Ship
<i>F. G. Walton Smith</i>	Coastal	10,460	Rodriguez, C.; Millero, F. J.; Pierrot, D.; Wanninkhof, R.	6	Ship
<i>Finnmaid</i>	Coastal	253,894	Rehder, G.; Glockzin, M.	11	Ship
<i>Flora</i>	Tropical Pacific	4,099	Wanninkhof, R.; Pierrot, D.	2	Ship
<i>G.O. Sars</i>	Arctic, North Atlantic, Coastal	75,833	Skjelvan, I.	7	Ship
<i>GAKOA_149W_60 N</i>	Coastal	68	Cross, J. N.; Monacci, N. M.	3	Mooring
<i>Gulf Challenger</i>	Coastal	2,717	Salisbury, J.; Vandemark, D.; Hunt, C.	3	Ship
<i>Healy</i>	Arctic, North Pacific, Coastal	16,943	Sweeney, C.; Newberger, T.; Sutherland, S. C.; Munro, D. R.	4	Ship
<i>Henry B. Bigelow</i>	North Atlantic, Coastal	14,436	Wanninkhof, R.; Pierrot, D.	4	Ship
<i>Heron Island</i>	Coastal	768	Tilbrook B.	1	Mooring
<i>James Clark Ross</i>	Southern Ocean	2,000	Kitidis, V.	1	Ship
<i>James Cook</i>	North Atlantic, Tropical Atlantic, Coastal	46,710	Theetaert, H.	1	Ship
<i>KC_BUOY</i>	Coastal	1,983	Evans, W.	1	Mooring
<i>Laurence M. Gould</i>	Southern Ocean	25,414	Sweeney, C.; Newberger, T.; Sutherland, S. C.; Munro, D. R.	4	Ship
<i>Maria. S. Merian</i>	Tropical Atlantic, Coastal	35,806	Ritschel, M.	1	Ship
<i>Marion Dufresne</i>	Southern Ocean, Indian	4,709	Lo Monaco, C.; Metzl, N.	1	Ship
<i>Nathaniel B. Palmer</i>	Southern Ocean, Tropical Pacific	34,357	Sweeney, C.; Newberger, T.; Sutherland, S. C.; Munro, D. R.	3	Ship
<i>New Century 2</i>	North Pacific, Tropical Pacific, Tropical Atlantic, North Atlantic, Coastal	27,793	Nakaoka, S.-I.	14	Ship
<i>Nuka Arctica</i>	North Atlantic, Coastal	26,576	Becker, M.; Olsen, A.	6	Ship
<i>Oscar Dyson</i>	Arctic, North Pacific, Coastal	28,196	Alin, S. R.; Feely, R. A.	6	Ship
<i>Quadra Island Field Station</i>	Coastal	78,098	Evans, W.	1	Mooring
<i>Ronald H. Brown</i>	Southern Ocean, Tropical Atlantic, North Atlantic, Coastal	51,611	Wanninkhof, R.; Pierrot, D.	6	Ship

<i>Saildrone1030</i>	North Atlantic, Tropical Atlantic, Coastal	4,080	Skjelvan, I.; Fiedler, B.; Pfeil, B.; Jones, S. D.	1	Saildrone
<i>Sea Explorer</i>	Southern Ocean, Tropical Atlantic, North Atlantic, Coastal	89,896	Landschützer, P.; Tanhua, T.	6	Ship
<i>Sikuliaq</i>	Arctic, North Pacific, Coastal	36,278	Sweeney, C.; Newberger, T.; Sutherland, S. C.; Munro, D. R.	10	Ship
<i>Simon Stevin</i>	Coastal	16,448	Gkritzalis, T.	4	Ship
<i>Soyo Maru</i>	Coastal	46,280	Ono, T.	2	Ship
<i>Tangaroa</i>	Southern Ocean, Tropical Pacific	121,135	Currie, K. I.	13	Ship
<i>TAO110W_ON</i>	Tropical Pacific	1,518	Sutton, A. J.	3	Mooring
<i>Tavastland</i>	Coastal	4,214	Willstrand Wranne, A., Steinhoff, T.	5	Ship
<i>Thomas G. Thompson</i>	Southern Ocean, Tropical Atlantic	1,317	Alin, S. R.; Feely, R. A.	1	Ship
<i>Trans Carrier</i>	Coastal	24,135	Omar, A. M.	13	Ship
<i>Trans Future 5</i>	Southern Ocean, Coastal	16,404	Nakaoka, S.-I.; Nojiri, Y.	15	Ship
<i>Wakatana Maru</i>	North Pacific, Coastal	101,327	Tadokoro, K.; Ono, T.	7	Ship

Table A6. Aircraft measurement programs archived by Cooperative Global Atmospheric Data Integration Project (CGADIP; Cox et al., 2021) that contribute to the evaluation of the atmospheric inversions (Figure B4).

Site code	Measurement program name in Obstack	Specific doi	Data providers	used in 2021
AAO	Airborne Aerosol Observatory, Bondville, Illinois		Sweeney, C.; Dlugokencky, E.J.	yes
ACG	Alaska Coast Guard		Sweeney, C.; McKain, K.; Karion, A.; Dlugokencky, E.J.	yes
ACT	Atmospheric Carbon and Transport - America		Sweeney, C.; Dlugokencky, E.J.; Baier, B.; Montzka, S.; Davis, K.	yes
ALF	Alta Floresta		Gatti, L.V.; Gloor, E.; Miller, J.B.;	yes
AOA	Aircraft Observation of Atmospheric trace gases by JMA		ghg_obs@met.kishou.go.jp	yes
BGI	Bradgate, Iowa		Sweeney, C.; Dlugokencky, E.J.	yes
BNE	Beaver Crossing, Nebraska		Sweeney, C.; Dlugokencky, E.J.	yes
BRZ	Berezorechka, Russia		Sasakama, N.; Machida, T.	yes
CAR	Briggsdale, Colorado		Sweeney, C.; Dlugokencky, E.J.	yes
CMA	Cape May, New Jersey		Sweeney, C.; Dlugokencky, E.J.	yes
CON	CONTRAIL (Comprehensive Observation Network for TRace gases by AirLiner)	http://dx.doi.org/10.17595/20180208.001	Machida, T.; Matsueda, H.; Sawa, Y. Niwa, Y.	yes
CRV	Carbon in Arctic Reservoirs Vulnerability Experiment (CARVE)		Sweeney, C.; Karion, A.; Miller, J.B.; Miller, C.E.; Dlugokencky, E.J.	yes
DND	Dahlen, North Dakota		Sweeney, C.; Dlugokencky, E.J.	yes
ESP	Estevan Point, British Columbia		Sweeney, C.; Dlugokencky, E.J.	yes
ETL	East Trout Lake, Saskatchewan		Sweeney, C.; Dlugokencky, E.J.	yes
FWI	Fairchild, Wisconsin		Sweeney, C.; Dlugokencky, E.J.	yes
GSFC	NASA Goddard Space Flight Center Aircraft Campaign		Kawa, S.R.; Abshire, J.B.; Riris, H.	yes
HAA	Molokai Island, Hawaii		Sweeney, C.; Dlugokencky, E.J.	yes
HFM	Harvard University Aircraft Campaign		Wofsy, S.C.	yes
HIL	Homer, Illinois		Sweeney, C.; Dlugokencky, E.J.	yes
HIP	HIPPO (HIAPER Pole-to-Pole Observations)	https://doi.org/10.3334/CDIAC/HIPPO_010	Wofsy, S.C.; Stephens, B.B.; Elkins, J.W.; Hints, E.J.; Moore, F.	yes
IAGOS - CARIBIC	In-service Aircraft for a Global Observing System		Obersteiner, F.; Boenisch, H.; Gehrlein, T.; Zahn, A.; Schuck, T.	yes
INX	INFLUX (Indianapolis Flux Experiment)		Sweeney, C.; Dlugokencky, E.J.; Shepson, P.B.; Turnbull, J.	yes
LEF	Park Falls, Wisconsin		Sweeney, C.; Dlugokencky, E.J.	yes
NHA	Offshore Portsmouth, New Hampshire (Isles		Sweeney, C.; Dlugokencky, E.J.	yes

	of Shoals)			
OIL	Oglesby, Illinois		Sweeney, C.; Dlugokencky, E.J.	yes
PFA	Poker Flat, Alaska		Sweeney, C.; Dlugokencky, E.J.	yes
RBA-B	Rio Branco		Gatti, L.V.; Gloor, E.; Miller, J.B.	yes
RTA	Rarotonga		Sweeney, C.; Dlugokencky, E.J.	yes
SCA	Charleston, South Carolina		Sweeney, C.; Dlugokencky, E.J.	yes
SGP	Southern Great Plains, Oklahoma		Sweeney, C.; Dlugokencky, E.J.; Biraud, S.	yes
TAB	Tabatinga		Gatti, L.V.; Gloor, E.; Miller, J.B.	yes
TGC	Offshore Corpus Christi, Texas		Sweeney, C.; Dlugokencky, E.J.	yes
THD	Trinidad Head, California		Sweeney, C.; Dlugokencky, E.J.	yes
WBI	West Branch, Iowa		Sweeney, C.; Dlugokencky, E.J.	yes

Table A7. Main methodological changes in the global carbon budget since first publication. Methodological changes introduced in one year are kept for the following years unless noted. Empty cells mean there were no methodological changes introduced that year.

Publication year	Fossil fuel emissions			LUC emissions	Reservoirs			Uncertainty & other changes
	Global	Country (territorial)	Country (consumption)		Atmosphere	Ocean	Land	
2006 (a)		Split in regions						
2007 (b)				ELUC based on FAO-FRA 2005; constant ELUC for 2006	1959-1979 data from Mauna Loa; data after 1980 from global average	Based on one ocean model tuned to reproduced observed 1990s sink		±1σ provided for all components
2008 (c)				Constant ELUC for 2007				
2009 (d)		Split between Annex B and non-Annex B	Results from an independent study discussed	Fire-based emission anomalies used for 2006-2008		Based on four ocean models normalised to observations with constant delta	First use of five DGVMs to compare with budget residual	
2010 (e)	Projection for current year based on GDP	Emissions for top emitters		ELUC updated with FAO-FRA 2010				
2011 (f)			Split between Annex B and non-Annex B					
2012 (g)		129 countries from 1959	129 countries and regions from 1990-2010 based on GTAP8.0	ELUC for 1997-2011 includes interannual anomalies from fire-based emissions	All years from global average	Based on 5 ocean models normalised to observations with ratio	Ten DGVMs available for SLAND; First use of four models to compare with ELUC	
2013 (h)		250 countriesb	134 countries and regions 1990-2011 based on GTAP8.1, with detailed estimates for years 1997, 2001, 2004, and 2007	ELUC for 2012 estimated from 2001-2010 average		Based on six models compared with two data-products to year 2011	Coordinated DGVM experiments for SLAND and ELUC	Confidence levels; cumulative emissions; budget from 1750
2014 (i)	Three years of BP data	Three years of BP data	Extended to 2012 with updated GDP data	ELUC for 1997-2013 includes interannual anomalies from fire-based emissions		Based on seven models	Based on ten models	Inclusion of breakdown of the sinks in three latitude bands and comparison with three atmospheric inversions

2015 (j)	Projection for current year based Jan-Aug data	National emissions from UNFCCC extended to 2014 also provided	Detailed estimates introduced for 2011 based on GTAP9			Based on eight models	Based on ten models with assessment of minimum realism	The decadal uncertainty for the DGVM ensemble mean now uses $\pm 1\sigma$ of the decadal spread across models
2016 (k)	Two years of BP data	Added three small countries; China's emissions from 1990 from BP data (this release only)		Preliminary ELUC using FRA-2015 shown for comparison; use of five DGVMs		Based on seven models	Based on fourteen models	Discussion of projection for full budget for current year
a Raupach et al. (2007)								
b Canadell et al. (2007)								
c GCP (2008)								
d Le Quéré et al. (2009)								
e Friedlingstein et al. (2010)								
f Peters et al. (2012b)								
g Le Quéré et al. (2013), Peters et al. (2013)								
h Le Quéré et al. (2014)								
i Le Quéré et al. (2015a)								
j Le Quéré et al. (2015b)								
k Le Quéré et al. (2016)								

Table A8: Mapping of global carbon cycle models' land flux definitions to the definition of the LULUCF net flux used in national reporting to UNFCCC. Non-intact lands are used here as proxy for "managed lands" in the country reporting

			2001-2010	2011-2020
ELUC from bookkeeping estimates (from Tab. 5)			1.21	1.13
SLAND	Total (from Tab. 5)	from DGVMs	-2.54	-3.06
	on non-forest lands	from DGVMs	-0.90	-1.14
	on non-intact forest	from DGVMs	-1.27	-1.50
	on intact land (intact forest only for DGVMs)	from DGVMs	-0.37	-0.42
		from ORCHIDEE-MICT	-1.29	-1.47
SLAND on non-intact lands plus ELUC		from DGVMs and bookkeeping ELUC	-0.06	-0.37
		from ORCHIDEE-MICT	1.00	0.61
National greenhouse gas inventories (LULUCF)			-0.43	-0.57
FAOSTAT (LULUCF)			0.39	0.20

Table A9. Funding supporting the production of the various components of the global carbon budget in addition to the authors' supporting institutions (see also acknowledgements).

Funder and grant number (where relevant)	Author Initials
Australia, Integrated Marine Observing System (IMOS)	BT
Australian National Environment Science Program (NESP)	JGC
Belgium, FWO (Flanders Research Foundation, contract IRI I001019N)	TG
BNP Paribas Foundation through Climate & Biodiversity initiative, philanthropic grant for developments of the Global Carbon Atlas	PC
Canada, Tula Foundation	WE
China, National Natural Science Foundation (grant no. 41975155)	XY
Commonwealth Scientific and Industrial Organization (CSIRO) - Climate Science Centre	JGC, JK
EC Copernicus Atmosphere Monitoring Service implemented by ECMWF on behalf of the European Commission	FC
EC Copernicus Marine Environment Monitoring Service implemented by Mercator Ocean	TTTC
EC H2020 (4C; grant no 821003)	PF, RMA, SS, GPP, PC, JIK, TI, LB, PL, LG, SL, NG
EC H2020 (CHE; grant no 776186)	MWJ
EC H2020 (CoCO2; grant no. 958927)	RMA, GPP
EC H2020 (COMFORT; grant no. 820989)	DCEB, LG
EC H2020 (CONSTRAIN; grant no 820829)	RS, PMF, TG
EC H2020 (CRESCENDO; grant no. 641816)	RS, EJ AJPS, TI
EC H2020 (ESM2025 – Earth System Models for the Future; grant agreement No 101003536).	RS, TG, TI, LB, BD
EC H2020 (EuroSea; grant no. 862626)	SDJ
EC H2020 (JERICO-S3; grant no. 871153)	GR
EC H2020 (QUINCY; grant no 647204)	SZ
EC H2020 (RINGO; grant no. 730944)	DCEB
EC H2020 (VERIFY; grant no. 776810)	MWJ, RMA, GPP, PC, JIK, NV, GG
Efg International	TT
EFG International	TT
European Space Agency Climate Change Initiative ESA-CCI RECCAP2 project 655 (ESRIN/4000123002/18/I-NB)	PF, SS, PC
European Space Agency OceanSODA project (grant no. 4000112091/14/I-LG)	LG
France, ICOS (Integrated Carbon Observation System) France	NL
France, Institut de Recherche pour le Développement (IRD)	NL
Germany, Blue Ocean and Federal Ministry of Education (BONUS INTEGRAL; Grant No. 03F0773A)	GR
Germany, Deutsche Forschungsgemeinschaft (DFG) under Germany's Excellence Strategy – EXC 2037 'Climate, Climatic Change, and Society' – Project Number: 390683824	TI
Germany, Federal Ministry for Education and Research (BMBF)	GR
Germany, GEOMAR Helmholtz Centre for Ocean Research	SKL
Germany, German Federal Ministry of Education and Research under project "DArgo2025" (03F0857C)	AK
Germany, Helmholtz Association ATMO programme	PA
Germany, Helmholtz Young Investigator Group Marine Carbon and Ecosystem Feedbacks in the Earth System (MarESys), grant number VH-NG-1301	JH, OG
Germany, ICOS (Integrated Carbon Observation System) Germany	GR, NL
Hapag-Lloyd	TT

Ireland, Marine Institute	MC
Japan, Environment Research and Technology Development Fund of the Ministry of the Environment (JPMEERF21S20810)	YN
Japan, Global Environmental Research Coordination System, Ministry of the Environment (grant number E1751)	SN, TO, CW
Kuehne + Nagel International AG	TT
Mediterranean Shipping Company (MSc)	TT
Monaco, Fondation Prince Albert II de Monaco	TT
Monaco, Yacht Club de Monaco	TT
NASA Interdisciplinary Research in Earth Science Program.	BP
Netherlands Organization for Scientific Research (NWO; grant no. SH-312, 17616)	WP
New Zealand, NIWA MBIE Core funding	KIC
Norway, Norwegian Research Council (grant no. 270061)	JS
Norway, Research Council of Norway, ICOS (Integrated Carbon Observation System) Norway and OTC (Ocean Thematic Centre) (grant no. 245927)	SKL, MB, SDJ
PEAK6 Investments	SKL
Saildrone Inc.	SKL
South Africa, Department of Science and Innovation	LD
South Africa, National Science Foundation	LD
Swiss National Science Foundation (grant no. 200020_172476)	SL
UK Royal Society (grant no. RP\R1\191063)	CLQ
UK, CLASS ERC funding	TG
UK, National Centre for Atmospheric Science (NCAS)	PCM
UK, Natural Environment Research Council (SONATA: grant no. NE/P021417/1)	DW
UK, Natural Environmental Research Council (NE/R016518/1)	LF
UK, Newton Fund, Met Office Climate Science for Service Partnership Brazil (CSSP Brazil)	AJWi
UK, Royal Society: The European Space Agency OCEANFLUX projects	AJWa
UK, University of Reading Research Endowment Trust Fund	PCM
USA, Department of Commerce, Office of Oceanic and Atmospheric Research (OAR)'s / National Oceanic and Atmospheric Administration (NOAA)'s Global Ocean Monitoring and Observation Program (GOMO)	DRM, CS, DP, RW, SRA, RAF, AJS, NRB
USA, Department of Commerce, Office of Oceanic and Atmospheric Research (OAR)'s / National Oceanic and Atmospheric Administration (NOAA)'s Ocean Acidification Program	DP, RW, SRA, RAF, AJS
USA, Department of Energy, Office of Science and BER prg. (grant no. DE-SC000 0016323)	AKJ
USA, Department of Energy, SciDac (DESC0012972)	GCH, LPC
USA, NASA Carbon Monitoring System program and OCO Science team program (80NM0018F0583) .	JL
USA, NASA Interdisciplinary Research in Earth Science (IDS) (80NSSC17K0348)	GCH, LPC
USA, National Science Foundation (grant number 1903722)	HT
USA, National Science Foundation (grant number PLR 1543457)	DRM, CS
USA, Princeton University Environmental Institute and the NASA OCO2 science team, grant number 80NSSC18K0893.	LR
Computing resources	
bwHPC, High Performance Computing Network of the State of Baden-Württemberg, Germany	PA
Cheyenne supercomputer, Computational and Information Systems Laboratory (CISL) at National Center for Atmospheric Research (NCAR)	DK
Deutsches Klimarechenzentrum (allocation bm0891)	JEMSN, JP
HPC cluster Aether at the University of Bremen, financed by DFG within the scope of the Excellence Initiative	ITL, WP

MRI (FUJITSU Server PRIMERGY CX2550M5)	YN
NIES (SX-Aurora)	YN
NIES supercomputer system	EK
supercomputer 'Gadi' of the National Computational Infrastructure (NCI), Australia	JK
Supercomputing time was provided by the Météo-France/DSI supercomputing center.	RS, BD
TGCC under allocation 2019-A0070102201 made by GENCI	FC
UEA High Performance Computing Cluster, UK	MWJ, CLQ, DRW
UNINETT Sigma2, National Infrastructure for High Performance Computing and Data Storage in Norway (NN2980K/NS2980K)	JS

Appendix B. Supplementary Figures

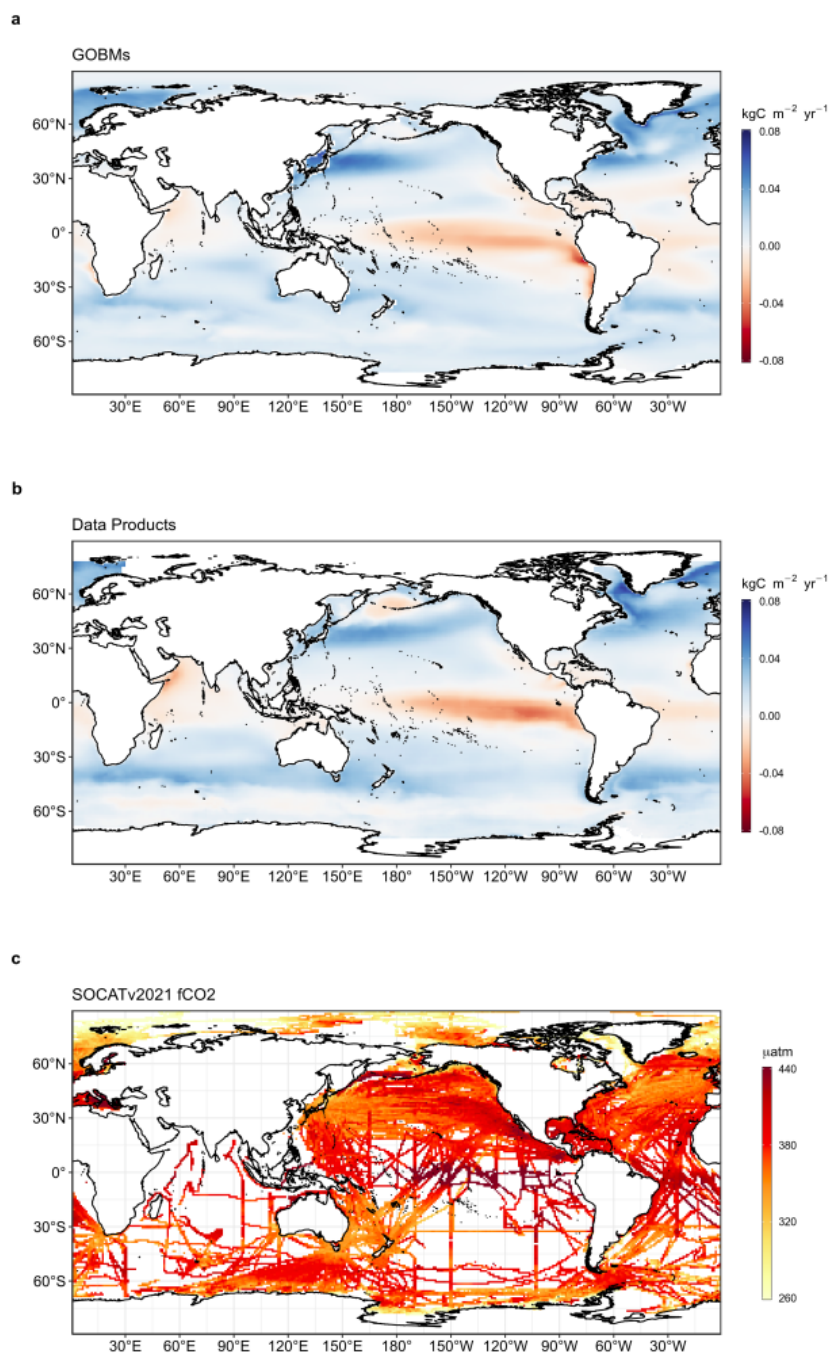

Figure B1. Ensemble mean air-sea CO₂ flux from a) global ocean biogeochemistry models and b) fCO₂ based data products, averaged over 2011-2020 period (kgC m⁻² yr⁻¹). Positive numbers indicate a flux into the ocean. c) gridded SOCAT v2021 fCO₂ measurements, averaged over the 2011-2020 period (µatm). In (a) model simulation A is shown. The data-products represent the contemporary flux, i.e. including outgassing of riverine carbon, which is estimated to amount to 0.615 GtC yr⁻¹ globally.

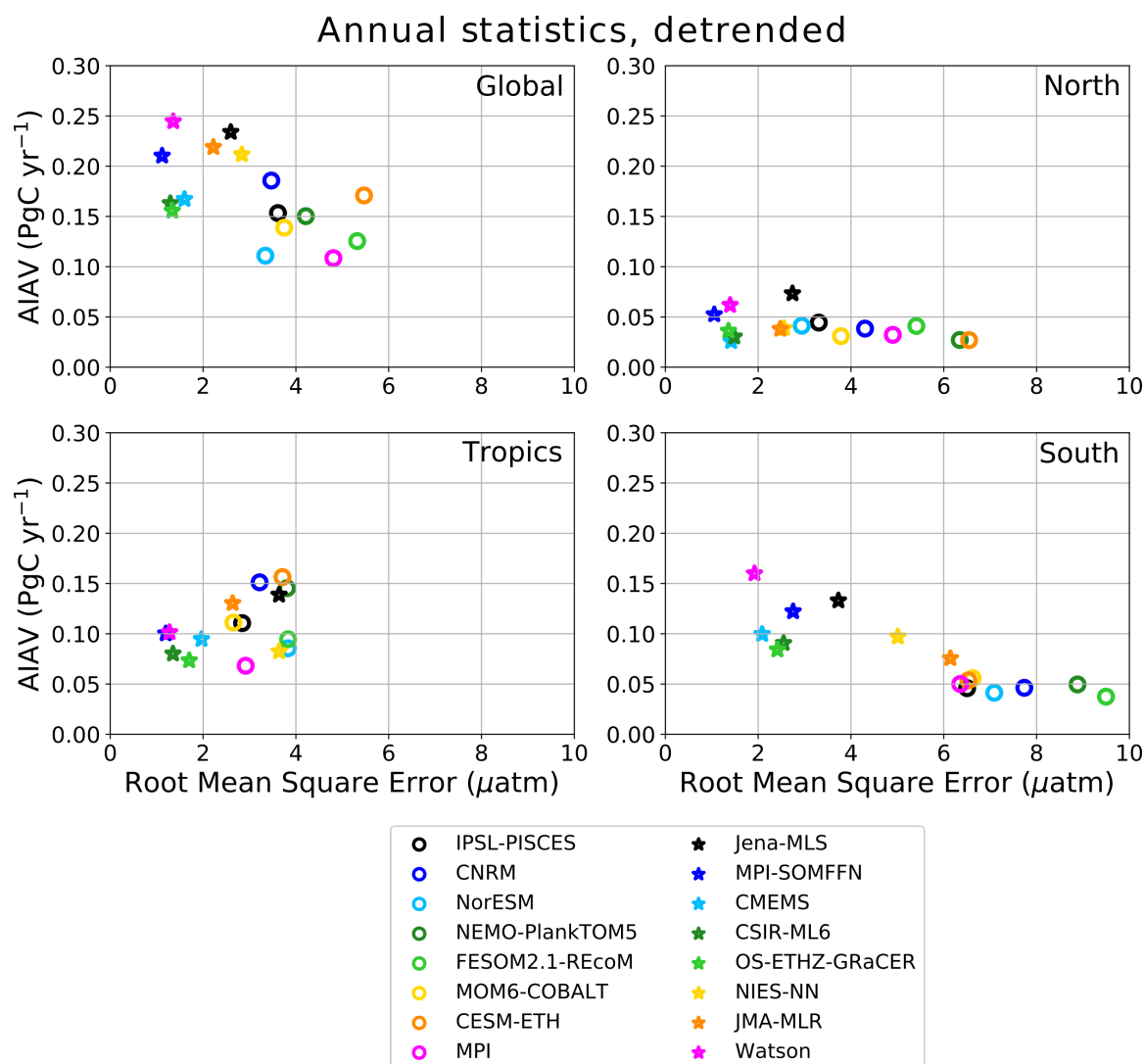

Figure B2. Evaluation of the GOBMs and data products using the root mean squared error (RMSE) for the period 1990 to 2020, between the individual surface ocean $f\text{CO}_2$ mapping schemes and the SOCAT v2021 database. The y-axis shows the amplitude of the interannual variability (A-IAV, taken as the standard deviation of a detrended time series calculated as a 12-months running mean over the monthly flux time series, Rödenbeck et al., 2015). Results are presented for the globe, north ($>30^\circ\text{N}$), tropics (30°S - 30°N), and south ($<30^\circ\text{S}$) for the GOBMs (see legend circles) and for the $f\text{CO}_2$ -based data products (star symbols). The $f\text{CO}_2$ -based data products use the SOCAT database and therefore are not independent from the data (see section 2.4.1).

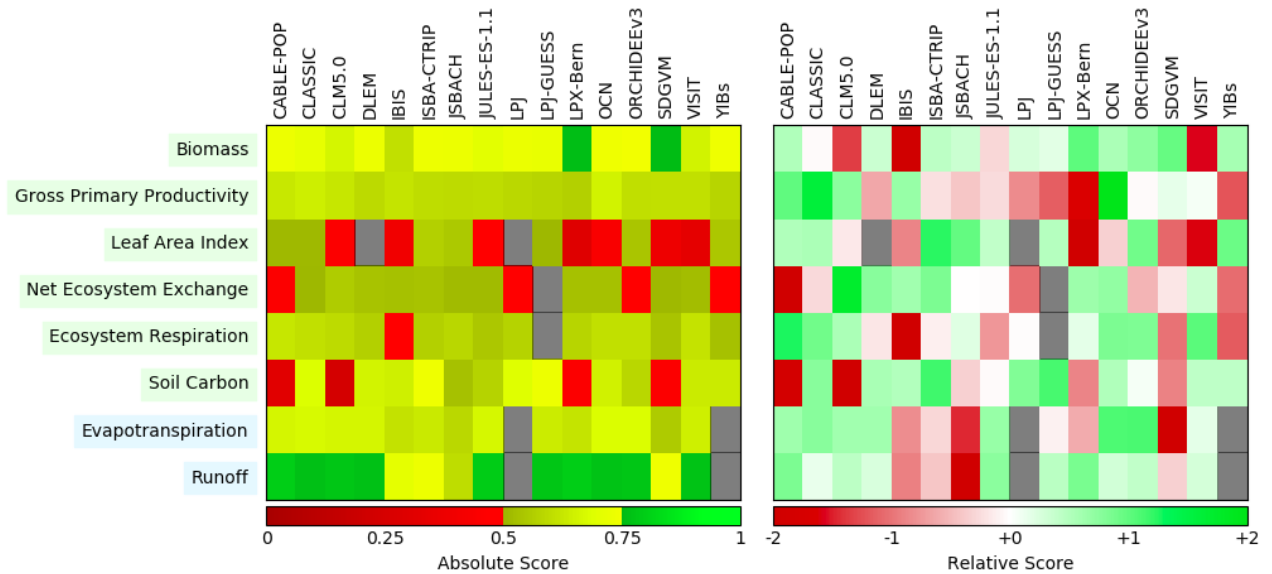

Figure B3. Evaluation of the DGVMs using the International Land Model Benchmarking system (ILAMB; Collier et al., 2018) (left) absolute skill scores and (right) skill scores relative to other models. The benchmarking is done with observations for vegetation biomass (Saatchi et al., 2011; and GlobalCarbon unpublished data; Avitabile et al., 2016), GPP (Jung et al., 2010; Lasslop et al., 2010), leaf area index (De Kauwe et al., 2011; Myneni et al., 1997), net ecosystem exchange (Jung et al., 2010; Lasslop et al., 2010), ecosystem respiration (Jung et al., 2010; Lasslop et al., 2010), soil carbon (Hugelius et al., 2013; Todd-Brown et al., 2013), evapotranspiration (De Kauwe et al., 2011), and runoff (Dai and Trenberth, 2002). For each model-observation comparison a series of error metrics are calculated, scores are then calculated as an exponential function of each error metric, finally for each variable the multiple scores from different metrics and observational data sets are combined to give the overall variable scores shown in the left panel. Overall variable scores increase from 0 to 1 with improvements in model performance. The set of error metrics vary with data set and can include metrics based on the period mean, bias, root mean squared error, spatial distribution, interannual variability and seasonal cycle. The relative skill score shown in the right panel is a Z-score, which indicates in units of standard deviation the model scores relative to the multi-model mean score for a given variable. Grey boxes represent missing model data.

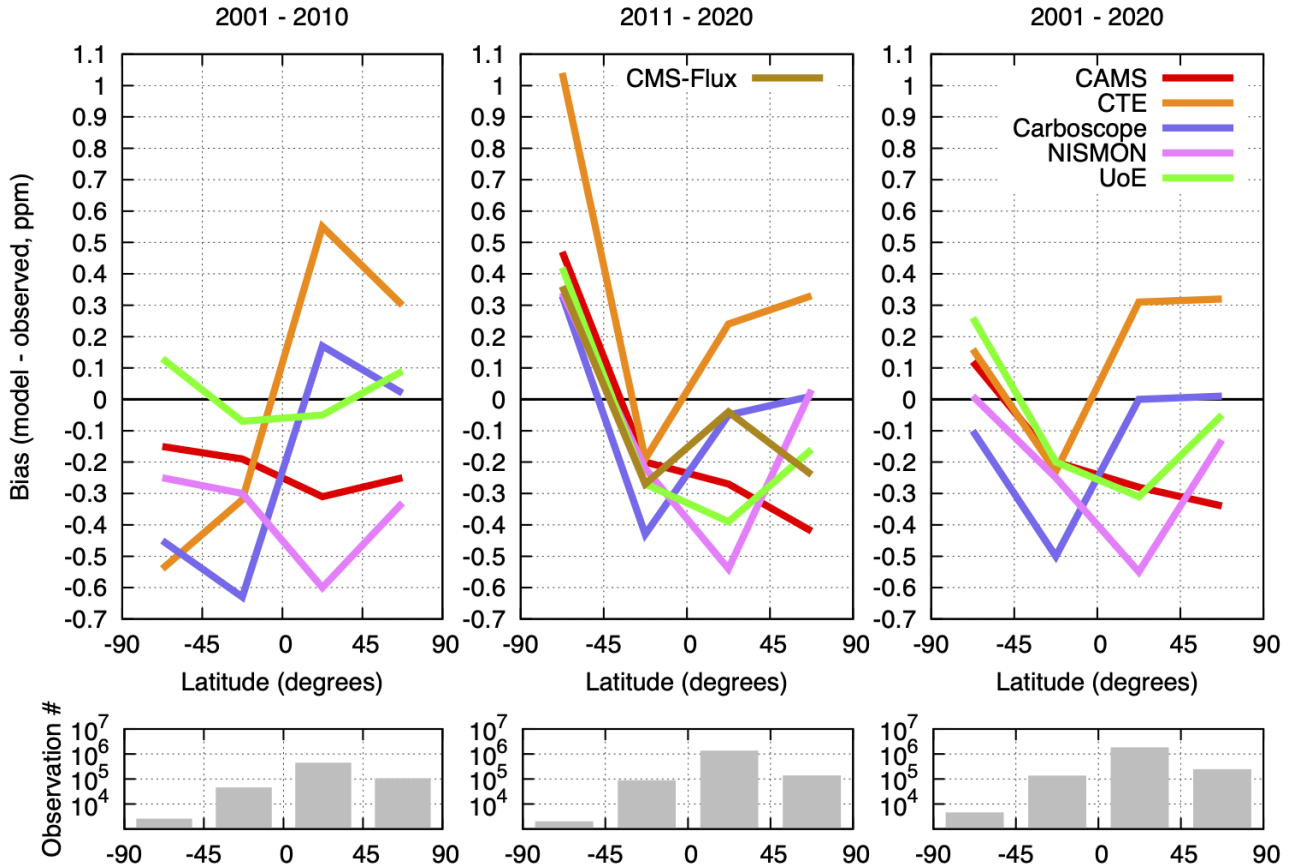

Figure B4. Evaluation of the atmospheric inversion products. The mean of the model minus observations is shown for four latitude bands in three periods: (left) 2001-2010, (centre) 2011-2020, (right) 2001-2020. The six models are compared to independent CO₂ measurements made onboard aircraft over many places of the world between 2 and 7 km above sea level. Aircraft measurements archived in the Cooperative Global Atmospheric Data Integration Project (CGADIP; Cox et al., 2021) from sites, campaigns or programs that cover at least 9 months between 2001 and 2020 and that have not been assimilated, have been used to compute the biases of the differences in four 45° latitude bins. Land and ocean data are used without distinction, and observation density varies strongly with latitude and time as seen on the lower panels.

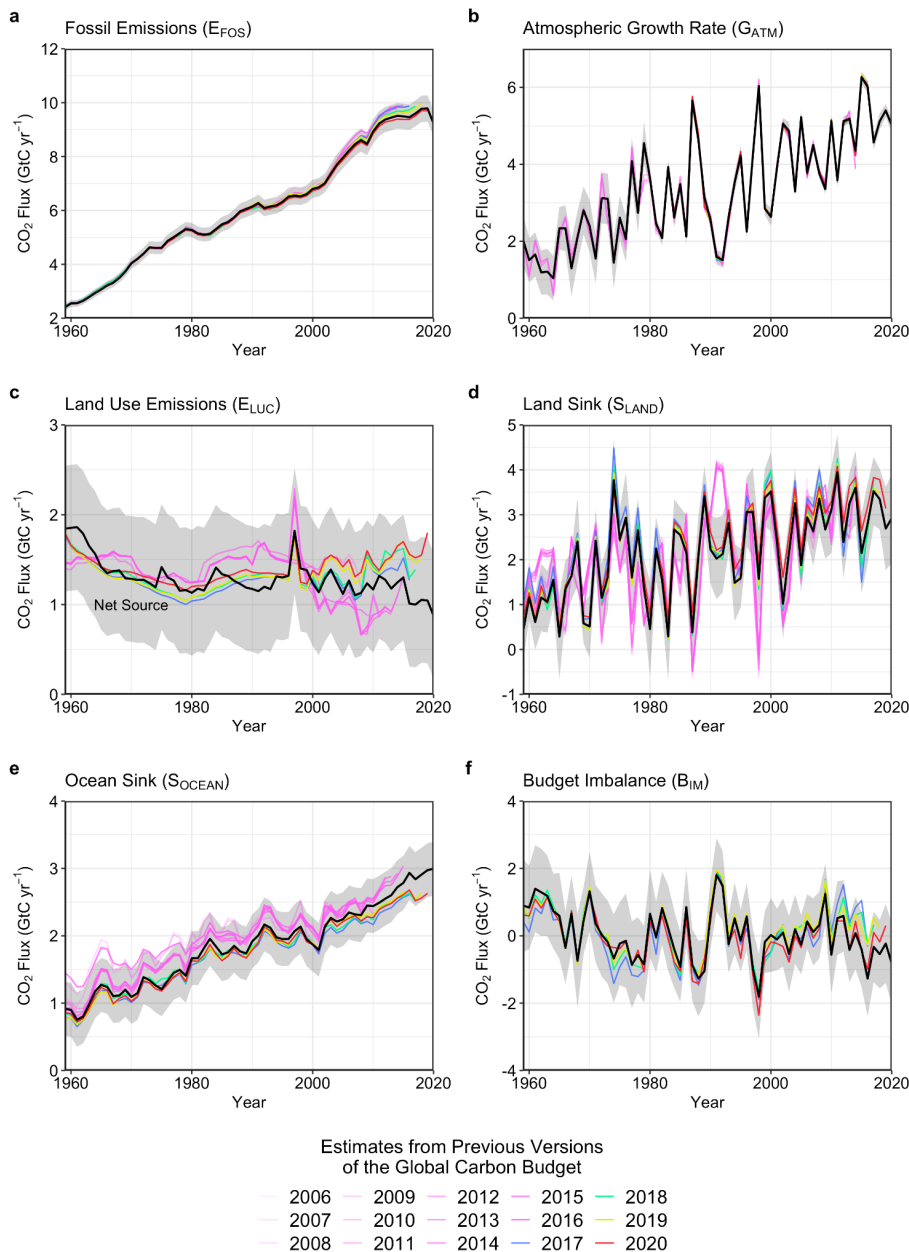

Figure B5. Comparison of the estimates of each component of the global carbon budget in this study (black line) with the estimates released annually by the GCP since 2006. Grey shading shows the uncertainty bounds representing ± 1 standard deviation of the current global carbon budget, based on the uncertainty assessments described in Appendix C. CO₂ emissions from (a) fossil CO₂ emissions (E_{FOS}), and (b) land-use change (E_{LUC}), as well as their partitioning among (c) the atmosphere (G_{ATM}), (d) the land (S_{LAND}), and (e) the ocean (S_{OCEAN}). See legend for the corresponding years, and Tables 3 and A7 for references. The budget year corresponds to the year when the budget was first released. All values are in GtC yr⁻¹.

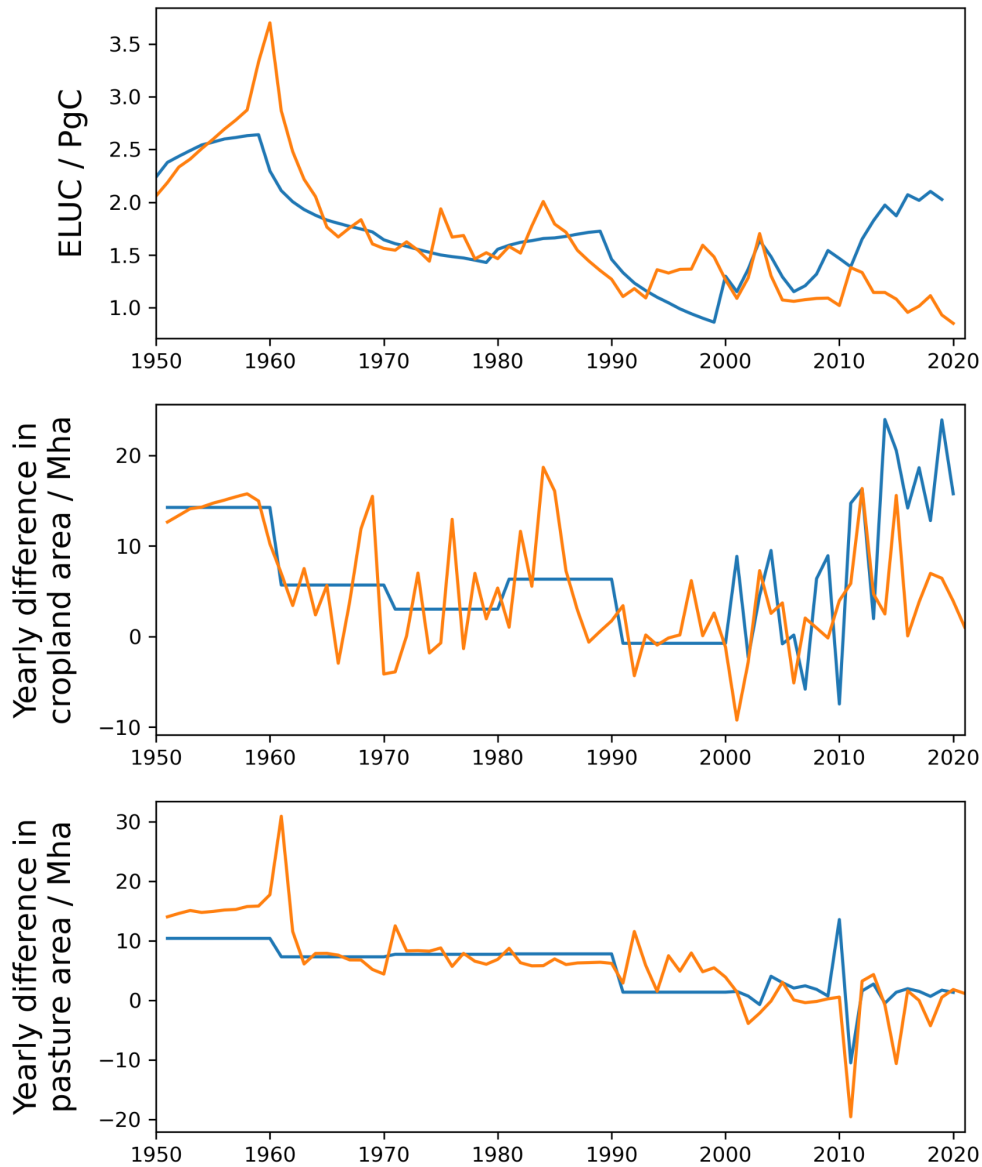

Figure B6. Changes in the HYDE/LUH2 land-use forcing from last year's global carbon budget (Friedlingstein et al., 2020, in blue) to this year (orange). Shown are year-to-year changes in cropland area (middle panel) and pasture area (bottom panel). To illustrate the relevance of the update in the land-use forcing to the recent trends in $ELUC$, the top panel shows the land-use emission estimate from the bookkeeping model BLUE (original model output, i.e. excluding peat fire and drainage emissions).

Appendix C. Extended Methodology

Appendix C.1 Methodology Fossil Fuel CO₂ emissions (E_{FOS})

C.1.1 Cement carbonation

From the moment it is created, cement begins to absorb CO₂ from the atmosphere, a process known as ‘cement carbonation’. We estimate this CO₂ sink, as the average of two studies in the literature (Cao et al., 2020; Guo et al., 2021). Both studies use the same model, developed by Xi et al. (2016), with different parameterisations and input data, with the estimate of Guo and colleagues being a revision of Xi et al (2016). The trends of the two studies are very similar. Modelling cement carbonation requires estimation of a large number of parameters, including the different types of cement material in different countries, the lifetime of the structures before demolition, of cement waste after demolition, and the volumetric properties of structures, among others (Xi et al., 2016). Lifetime is an important parameter because demolition results in the exposure of new surfaces to the carbonation process. The main reasons for differences between the two studies appear to be the assumed lifetimes of cement structures and the geographic resolution, but the uncertainty bounds of the two studies overlap. In the present budget, we include the cement carbonation carbon sink in the fossil CO₂ emission component (E_{FOS}).

C.1.2 Emissions embodied in goods and services

CDIAC, UNFCCC, and BP national emission statistics ‘include greenhouse gas emissions and removals taking place within national territory and offshore areas over which the country has jurisdiction’ (Rypdal et al., 2006), and are called territorial emission inventories. Consumption-based emission inventories allocate emissions to products that are consumed within a country, and are conceptually calculated as the territorial emissions minus the ‘embodied’ territorial emissions to produce exported products plus the emissions in other countries to produce imported products (Consumption = Territorial – Exports + Imports). Consumption-based emission attribution results (e.g. Davis and Caldeira, 2010) provide additional information to territorial-based emissions that can be used to understand emission drivers (Hertwich and Peters, 2009) and quantify emission transfers by the trade of products between countries (Peters et al., 2011b). The consumption-based emissions have the same global total, but reflect the trade-driven movement of emissions across the Earth's surface in response to human activities. We estimate consumption-

based emissions from 1990-2018 by enumerating the global supply chain using a global model of the economic relationships between economic sectors within and between every country (Andrew and Peters, 2013; Peters et al., 2011a). Our analysis is based on the economic and trade data from the Global Trade and Analysis Project (GTAP; Narayanan et al., 2015), and we make detailed estimates for the years 1997 (GTAP version 5), 2001 (GTAP6), and 2004, 2007, and 2011 (GTAP9.2), covering 57 sectors and 141 countries and regions. The detailed results are then extended into an annual time series from 1990 to the latest year of the Gross Domestic Product (GDP) data (2018 in this budget), using GDP data by expenditure in current exchange rate of US dollars (USD; from the UN National Accounts main Aggregates database; UN, 2021) and time series of trade data from GTAP (based on the methodology in Peters et al., 2011a). We estimate the sector-level CO₂ emissions using the GTAP data and methodology, include the flaring and cement emissions from CDIAC, and then scale the national totals (excluding bunker fuels) to match the emission estimates from the carbon budget. We do not provide a separate uncertainty estimate for the consumption-based emissions, but based on model comparisons and sensitivity analysis, they are unlikely to be significantly different than for the territorial emission estimates (Peters et al., 2012a).

C.1.3 Uncertainty assessment for E_{FOS}

We estimate the uncertainty of the global fossil CO₂ emissions at $\pm 5\%$ (scaled down from the published $\pm 10\%$ at $\pm 2\sigma$ to the use of $\pm 1\sigma$ bounds reported here; Andres et al., 2012). This is consistent with a more detailed analysis of uncertainty of $\pm 8.4\%$ at $\pm 2\sigma$ (Andres et al., 2014) and at the high-end of the range of $\pm 5\text{-}10\%$ at $\pm 2\sigma$ reported by (Ballantyne et al., 2015). This includes an assessment of uncertainties in the amounts of fuel consumed, the carbon and heat contents of fuels, and the combustion efficiency. While we consider a fixed uncertainty of $\pm 5\%$ for all years, the uncertainty as a percentage of emissions is growing with time because of the larger share of global emissions from emerging economies and developing countries (Marland et al., 2009). Generally, emissions from mature economies with good statistical processes have an uncertainty of only a few per cent (Marland, 2008), while emissions from strongly developing economies such as China have uncertainties of around $\pm 10\%$ (for $\pm 1\sigma$; Gregg et al., 2008; Andres et al., 2014). Uncertainties of emissions are likely to be mainly systematic errors related to underlying biases of energy statistics and to the accounting method used by each country.

C.1.4 Growth rate in emissions

We report the annual growth rate in emissions for adjacent years (in percent per year) by calculating the difference between the two years and then normalising to the emissions in the first year: $(E_{FOS}(t+1)-E_{FOS}(t))/E_{FOS}(t) \times 100\%$. We apply a leap-year adjustment where relevant to ensure valid interpretations of annual growth rates. This affects the growth rate by about 0.3% yr⁻¹ (1/366) and causes calculated growth rates to go up approximately 0.3% if the first year is a leap year and down 0.3% if the second year is a leap year.

The relative growth rate of E_{FOS} over time periods of greater than one year can be rewritten using its logarithm equivalent as follows:

$$\frac{1}{E_{FOS}} \frac{dE_{FOS}}{dt} = \frac{d(\ln E_{FOS})}{dt} \quad (2)$$

Here we calculate relative growth rates in emissions for multi-year periods (e.g. a decade) by fitting a linear trend to $\ln(E_{FOS})$ in Eq. (2), reported in percent per year.

C.1.5 Emissions projection for E_{FOS}

To gain insight on emission trends for 2021, we provide an assessment of global fossil CO₂ emissions, E_{FOS} , by combining individual assessments of emissions for China, USA, the EU, and India (the four countries/regions with the largest emissions), and the rest of the world. We provide full year estimates for two datasets: IEA (2021b) and our own analysis. This approach differs from last year where we used four independent estimates including our own, because of the unique circumstances related to the COVID-19 pandemic. This year's analysis is more in line with earlier budgets.

Previous editions of the Global Carbon Budget (GCB) have estimated year to date (YTD) emissions, and performed projections, using sub-annual energy consumption data from a variety of sources depending on the country or region. The YTD estimates have then been projected to the full year using specific methods for each country or region. The methods described in detail below.

China: We use the growth in total fossil CO₂ emissions in 2021 reported by the National Bureau of Statistics (NBS) in their 2022 Statistical Communique (NBS, 2022). This report includes growth rates of energy consumption for coal, oil, and natural gas as well as the growth in cement production, which are used to determine the changes in emissions from these four categories.

USA: We use emissions estimated by the U.S. Energy Information Administration (EIA) in their Short-Term Energy Outlook (STEO) for emissions from fossil fuels to get both YTD and a full year projection (EIA, 2022). The STEO also includes a near-term forecast based on an energy forecasting model which is updated monthly (last update with preliminary data through September 2021), and takes into account expected temperatures, household expenditures by fuel type, energy markets, policies, and other effects. We combine this with our estimate of emissions from cement production using the monthly U.S. cement clinker production data from USGS for January-June 2021, assuming changes in cement production over the first part of the year apply throughout the year.

India: We use monthly emissions estimates for India updated from Andrew (2020b) through August 2021. These estimates are derived from many official monthly energy and other activity data sources to produce direct estimates of national CO₂ emissions, without the use of proxies. Emissions from coal are then extended to September using a regression relationship based on power generated from coal, coal dispatches by Coal India Ltd., the composite PMI, time, and days per month. For the last 3-4 months of the year, each series is extrapolated assuming typical trends.

EU: We use a refinement to the methods presented by Andrew (2021), deriving emissions from monthly energy data reported by Eurostat. Some data gaps are filled using data from the Joint Organisations Data Initiative (JODI, 2022). Sub-annual cement production data are limited, but data for Germany and Poland, the two largest producers, suggest a small decline. For fossil fuels this provides estimates through July. We extend coal emissions through September using a regression model built from generation of power from hard coal, power from brown coal, total power generation, and the number of working days in Germany and Poland, the two biggest coal consumers in the EU. These are then extended through the end of the year assuming typical trends. We extend oil emissions by building a regression model between our monthly CO₂ estimates and oil consumption reported by the EIA for Europe in its Short-Term Energy Outlook (October edition), and then using this model with EIA's monthly forecasts. For natural gas, the strong seasonal signal allows the use of the bias-adjusted Holt-Winters exponential smoothing method (Chatfield, 1978).

Rest of the world: We use the close relationship between the growth in GDP and the growth in emissions (Raupach et al., 2007) to project emissions for the current year. This is based on a

simplified Kaya Identity, whereby E_{FOS} (GtC yr⁻¹) is decomposed by the product of GDP (USD yr⁻¹) and the fossil fuel carbon intensity of the economy (I_{FOS} ; GtC USD⁻¹) as follows:

$$E_{FOS} = GDP \times I_{FOS} \quad (3)$$

Taking a time derivative of Equation (3) and rearranging gives:

$$\frac{1}{E_{FOS}} \frac{dE_{FOS}}{dt} = \frac{1}{GDP} \frac{dGDP}{dt} + \frac{1}{I_{FOS}} \frac{dI_{FOS}}{dt} \quad (4)$$

where the left-hand term is the relative growth rate of E_{FOS} , and the right-hand terms are the relative growth rates of GDP and I_{FOS} , respectively, which can simply be added linearly to give the overall growth rate.

The I_{FOS} is based on GDP in constant PPP (Purchasing Power Parity) from the International Energy Agency (IEA) up to 2017 (IEA/OECD, 2019) and extended using the International Monetary Fund (IMF) growth rates through 2020 (IMF, 2022). Interannual variability in I_{FOS} is the largest source of uncertainty in the GDP-based emissions projections. We thus use the standard deviation of the annual I_{FOS} for the period 2009-2019 as a measure of uncertainty, reflecting a $\pm 1\sigma$ as in the rest of the carbon budget.

World: The global total is the sum of each of the countries and regions.

Appendix C.2 Methodology CO₂ emissions from land-use, land-use change and forestry (E_{LUC})

The net CO₂ flux from land-use, land-use change and forestry (E_{LUC} , called land-use change emissions in the rest of the text) includes CO₂ fluxes from deforestation, afforestation, logging and forest degradation (including harvest activity), shifting cultivation (cycle of cutting forest for agriculture, then abandoning), and regrowth of forests following wood harvest or abandonment of agriculture. Emissions from peat burning and drainage are added from external datasets (see section C.2.1 below). Only some land-management activities are included in our land-use change emissions estimates (Table A1). Some of these activities lead to emissions of CO₂ to the atmosphere, while others lead to CO₂ sinks. E_{LUC} is the net sum of emissions and removals due to all anthropogenic activities considered. Our annual estimate for 1960-2020 is provided as the average of results from three bookkeeping approaches (Section C.2.1 below): an estimate using the Bookkeeping of Land Use Emissions model (Hansis et al., 2015; hereafter BLUE) and one using the compact Earth system model OSCAR (Gasser et al., 2020), both BLUE and OSCAR being updated here to new land-use forcing covering the time period until 2020, and an updated version

of the estimate published by Houghton and Nassikas (2017) (hereafter updated H&N2017). All three data sets are then extrapolated to provide a projection for 2021 (Section C.2.5 below). In addition, we use results from Dynamic Global Vegetation Models (DGVMs; see Section 2.5 and Table 4) to help quantify the uncertainty in E_{LUC} (Section C.2.4), and thus better characterise our understanding. Note that in this budget, we use the scientific E_{LUC} definition, which counts fluxes due to environmental changes on managed land towards S_{LAND} , as opposed to the national greenhouse gas inventories under the UNFCCC, which include them in E_{LUC} and thus often report smaller land-use emissions (Grassi et al., 2018; Petrescu et al., 2020). However, we provide a methodology of mapping of the two approaches to each other further below (Section C.2.3).

C.2.1 Bookkeeping models

Land-use change CO_2 emissions and uptake fluxes are calculated by three bookkeeping models. These are based on the original bookkeeping approach of Houghton (2003) that keeps track of the carbon stored in vegetation and soils before and after a land-use change (transitions between various natural vegetation types, croplands, and pastures). Literature-based response curves describe decay of vegetation and soil carbon, including transfer to product pools of different lifetimes, as well as carbon uptake due to regrowth. In addition, the bookkeeping models represent long-term degradation of primary forest as lowered standing vegetation and soil carbon stocks in secondary forests, and include forest management practices such as wood harvests. BLUE and the updated H&N2017 exclude land ecosystems' transient response to changes in climate, atmospheric CO_2 and other environmental factors, and base the carbon densities on contemporary data from literature and inventory data. Since carbon densities thus remain fixed over time, the additional sink capacity that ecosystems provide in response to CO_2 -fertilisation and some other environmental changes is not captured by these models (Pongratz et al., 2014). On the contrary, OSCAR includes this transient response, and it follows a theoretical framework (Gasser and Ciais, 2013) that allows separating bookkeeping land-use emissions and the loss of additional sink capacity. Only the former is included here, while the latter is discussed in Appendix D4. The bookkeeping models differ in (1) computational units (spatially explicit treatment of land-use change for BLUE, regional-/ mostly country-level for the updated H&N2017 and OSCAR), (2) processes represented (see Table A1), and (3) carbon densities assigned to vegetation and soil of each vegetation type (literature-based for the updated H&N2017 and BLUE, calibrated to DGVMs for OSCAR). A notable difference between models exists with respect to the treatment of shifting

cultivation. The update of H&N2017 changed the approach over the earlier H&N2017 version: H&N2017 had assumed the "excess loss" of tropical forests (i.e., when FRA indicated a forest loss larger than the increase in agricultural areas from FAO) resulted from converting forests to croplands at the same time older croplands were abandoned. Those abandoned croplands began to recover to forests after 15 years. The updated H&N2017 now assumes that forest loss in excess of increases in cropland and pastures represented an increase in shifting cultivation. When the excess loss of forests was negative, it was assumed that shifting cultivation was returned to forest. Historical areas in shifting cultivation were extrapolated taking into account country-based estimates of areas in fallow in 1980 (FAO/UNEP, 1981) and expert opinion (from Heinemann et al., 2017). In contrast, the BLUE and OSCAR models include sub-grid-scale transitions between all vegetation types. Furthermore, the updated H&N2017 assume conversion of natural grasslands to pasture, while BLUE and OSCAR allocate pasture proportionally on all natural vegetation that exists in a grid-cell. This is one reason for generally higher emissions in BLUE and OSCAR. Bookkeeping models do not directly capture carbon emissions from peat fires, which can create large emissions and interannual variability due to synergies of land-use and climate variability in Southeast Asia, particularly during El-Niño events, nor emissions from the organic layers of drained peat soils. To correct for this, the updated H&N2017 includes carbon emissions from burning and draining of peatlands in Indonesia, Malaysia, and Papua New Guinea (based on the Global Fire Emission Database (GFED4s; van der Werf et al., 2017) for fire and Hooijer et al. for drainage. Further, estimates of carbon losses from peatlands in extra-tropical regions are added from Qiu et al. (2021). We add GFED4s peat fire emissions to BLUE and OSCAR output as well as the global FAO peat drainage emissions 1990-2018 from croplands and grasslands (Conchedda and Tubiello, 2020), keeping post-2018 emissions constant. We linearly increase tropical drainage emissions from 0 in 1980, consistent with H&N2017's assumption, and keep emissions from the often old drained areas of the extra-tropics constant pre-1990. This adds 9.0 GtC for FAO compared to 5.6 GtC for Hooijer et al. (2010). Peat fires add another 2.0 GtC over the same period.

The three bookkeeping estimates used in this study differ with respect to the land-use change data used to drive the models. The updated H&N2017 base their estimates directly on the Forest Resource Assessment of the FAO which provides statistics on forest-area change and management at intervals of five years currently updated until 2020 (FAO, 2020). The data is based on country

reporting to FAO and may include remote-sensing information in more recent assessments. Changes in land-use other than forests are based on annual, national changes in cropland and pasture areas reported by FAO (FAOSTAT, 2021). On the other hand, BLUE uses the harmonised land-use change data LUH2-GCB2021 covering the entire 1850-2020 period (an update to the previously released LUH2 v2h dataset; Hurtt et al., 2017; Hurtt et al., 2020), which was also used as input to the DGVMs (Section C.2.2). It describes land-use change, also based on the FAO data as described in Section C.2.2 as well as the HYDE3.3 dataset (Klein Goldewijk et al., 2017a, 2017b), but provided at a quarter-degree spatial resolution, considering sub-grid-scale transitions between primary forest, secondary forest, primary non-forest, secondary non-forest, cropland, pasture, rangeland, and urban land (Hurtt et al., 2020; Chini et al., 2021). LUH2-GCB2021 provides a distinction between rangelands and pasture, based on inputs from HYDE. To constrain the models' interpretation on whether rangeland implies the original natural vegetation to be transformed to grassland or not (e.g., browsing on shrubland), a forest mask was provided with LUH2-GCB2021; forest is assumed to be transformed to grasslands, while other natural vegetation remains (in case of secondary vegetation) or is degraded from primary to secondary vegetation (Ma et al., 2020). This is implemented in BLUE. OSCAR was run with both LUH2-GCB2021 and FAO/FRA (as used by Houghton and Nassikas, 2017), where emissions from the latter were extended beyond 2015 with constant 2011–2015 average values. The best-guess OSCAR estimate used in our study is a combination of results for LUH2-GCB2021 and FAO/FRA land-use data and a large number of perturbed parameter simulations weighted against an observational constraint. All three bookkeeping estimates were extended from 2020 to provide a projection for 2021 by adding the annual change in emissions from tropical deforestation and degradation and peat burning and drainage to the respective model's estimate for 2020 (van der Werf et al., 2017, Conchedda & Tubiello, 2020).

For E_{LUC} from 1850 onwards we average the estimates from BLUE, the updated H&N2017 and OSCAR. For the cumulative numbers starting 1750 an average of four earlier publications is added (30 ± 20 PgC 1750-1850, rounded to nearest 5; Le Quéré et al., 2016).

We provide estimates of the gross land use change fluxes from which the reported net land-use change flux, E_{LUC} , is derived as a sum. Gross fluxes are derived internally by the three bookkeeping models: Gross emissions stem from decaying material left dead on site and from products after clearing of natural vegetation for agricultural purposes, wood harvesting, emissions from peat

drainage and peat burning, and, for BLUE, additionally from degradation from primary to secondary land through usage of natural vegetation as rangeland. Gross removals stem from regrowth after agricultural abandonment and wood harvesting. Gross fluxes for the updated H&N2017 2016-2020 and for the 2021 projection of all three models were based on a regression of gross sources (including peat emissions) to net emissions for recent years.

Due to an artefact in the HYDE3.3 dataset expressed as an abrupt shift in the pattern of pastures/rangelands in 1960, the year 1960 exhibits much larger gross transitions between natural vegetation and pastures/rangelands than prior and subsequent years. Although these gross transitions cancel in terms of net area changes causing large abrupt transitions, an unrealistic peak in emissions occurs around 1960 in BLUE and OSCAR. To correct for this, we replace the estimates for 1959-1961 by the average of 1958 and 1962 in each BLUE and OSCAR. Abrupt transitions will immediately influence gross emissions, which have a larger instantaneous component. Processes with longer timescales, such as slow legacy emissions and regrowth, are inseparable from the carbon dynamics due to subsequent land-use change events. We therefore do not adjust gross removals, but only gross emissions to match the corrected net flux. Since DGVMs estimates are only used for an uncertainty range of E_{LUC} , which is independent of land-use changes, no correction is applied to the DGVMs data.

C.2.2 Dynamic Global Vegetation Models (DGVMs)

Land-use change CO_2 emissions have also been estimated using an ensemble of 17 DGVMs simulations. The DGVMs account for deforestation and regrowth, the most important components of E_{LUC} , but they do not represent all processes resulting directly from human activities on land (Table A1). All DGVMs represent processes of vegetation growth and mortality, as well as decomposition of dead organic matter associated with natural cycles, and include the vegetation and soil carbon response to increasing atmospheric CO_2 concentration and to climate variability and change. Most models explicitly simulate the coupling of carbon and nitrogen cycles and account for atmospheric N deposition and N fertilisers (Table A1). The DGVMs are independent from the other budget terms except for their use of atmospheric CO_2 concentration to calculate the fertilisation effect of CO_2 on plant photosynthesis.

DGVMs that do not simulate subgrid scale transitions (i.e., net land-use emissions; see Table A1) used the HYDE land-use change data set (Klein Goldewijk et al., 2017a, 2017b), which provides

annual (1700-2019), half-degree, fractional data on cropland and pasture. The data are based on the available annual FAO statistics of change in agricultural land area available until 2015. The new HYDE3.3 cropland/grazing land dataset which now in addition to FAO country-level statistics is constrained spatially based on multi-year satellite land cover maps from ESA CCI LC. Data from HYDE3.3 is based on a FAO which includes yearly data from 1961 up to and including the year 2017. After the year 2017 HYDE extrapolates the cropland, pasture, and urban data linearly based on the trend over the previous 5 years, to generate data until the year 2020. HYDE also uses satellite imagery from ESA-CCI from 1992 – 2018 for more detailed yearly allocation of cropland and grazing land, with the ESA area data scaled to match the FAO annual totals at country-level. The 2018 map is also used for the 2019-2020 period. The original 300 metre resolution data from ESA was aggregated to a 5 arc minute resolution according to the classification scheme as described in Klein Goldewijk et al (2017a). DGVMs that simulate subgrid scale transitions (i.e., gross land-use emissions; see Table A1) also use the LUH2-GCB2021 data set, an update of the more comprehensive harmonised land-use data set (Hurtt et al., 2020), that further includes fractional data on primary and secondary forest vegetation, as well as all underlying transitions between land-use states (850-2020; Hurtt et al., 2011, 2017, 2020; Chini et al., 2021; Table A1). This new data set is of quarter degree fractional areas of land-use states and all transitions between those states, including a new wood harvest reconstruction, new representation of shifting cultivation, crop rotations, management information including irrigation and fertiliser application. The land-use states include five different crop types in addition to the pasture-rangeland split discussed before. Wood harvest patterns are constrained with Landsat-based tree cover loss data (Hansen et al. 2013). Updates of LUH2-GCB2021 over last year's version (LUH2-GCB2020) are using the most recent HYDE/FAO release (covering the time period up to 2021 included). We also use the most recent FAO wood harvest data for all years from 1961 to 2019. After the year 2019 we extrapolated the wood harvest data until the year 2020. The HYDE3.3 population data is also used to extend the wood harvest time series back in time. Other wood harvest inputs (for years prior to 1961) remain the same in LUH2. With the switch from HYDE3.2 to HYDE3.3 changes in the land-use forcing compared to the version used in the GCB2020 (Friedlingstein et al., 2020) are pronounced. They are thus compared in Fig. 6B and their relevance for land-use emissions discussed in Section 3.4.2. DGVMs implement land-use change differently (e.g., an increased cropland fraction in a grid cell can either be at the expense of grassland or shrubs, or forest, the latter resulting in deforestation; land cover fractions of the non-agricultural

land differ between models). Similarly, model-specific assumptions are applied to convert deforested biomass or deforested area, and other forest product pools into carbon, and different choices are made regarding the allocation of rangelands as natural vegetation or pastures.

The difference between two DGVMs simulations (See Section C4.1 below), one forced with historical changes in land-use and a second with time-invariant pre-industrial land cover and pre-industrial wood harvest rates, allows quantification of the dynamic evolution of vegetation biomass and soil carbon pools in response to land-use change in each model (E_{LUC}). Using the difference between these two DGVMs simulations to diagnose E_{LUC} means the DGVMs account for the loss of additional sink capacity (around 0.4 ± 0.3 GtC yr⁻¹; see Section 2.7.4, Appendix D4), while the bookkeeping models do not.

As a criterion for inclusion in this carbon budget, we only retain models that simulate a positive E_{LUC} during the 1990s, as assessed in the IPCC AR4 (Denman et al., 2007) and AR5 (Ciais et al., 2013). All DGVMs met this criterion, although one model was not included in the E_{LUC} estimate from DGVMs as it exhibited a spurious response to the transient land cover change forcing after its initial spin-up.

C.2.3 Mapping of national GHG inventory data to E_{LUC}

An approach was implemented to reconcile the large gap between E_{LUC} from bookkeeping models and land use, land-use change and forestry (LULUCF) from national GHG Inventories (NGHGI) (see Tab. A8). This gap is due to different approaches to calculating “anthropogenic” CO₂ fluxes related to land-use change and land management (Grassi et al. 2018). In particular, the land sinks due to environmental change on managed lands are treated as non-anthropogenic in the global carbon budget, while they are generally considered as anthropogenic in NGHGIs (“indirect anthropogenic fluxes”; Eggleston et al., 2006). Building on previous studies (Grassi et al. 2021), the approach implemented here adds the DGVMs estimates of CO₂ fluxes due to environmental change from countries’ managed forest area (part of the S_{LAND}) to the original E_{LUC} flux. This sum is expected to be conceptually more comparable to LULUCF than simply E_{LUC} .

E_{LUC} data are taken from bookkeeping models, in line with the global carbon budget approach. To determine S_{LAND} on managed forest, the following steps were taken: Spatially gridded data of “natural” forest NBP (S_{LAND} i.e., due to environmental change and excluding land use change fluxes) were obtained with S2 runs from DGVMs up to 2019 from the TRENDY v9 dataset. Results

were first masked with the Hansen forest map (Hansen et al. 2013), with a 20% tree cover and following the FAO definition of forest (isolated pixels with maximum connectivity less than 0.5 ha are excluded), and then further masked with the “intact” forest map for the year 2013, i.e. forest areas characterised by no remotely detected signs of human activity (Potapov et al. 2017). This way, we obtained the S_{LAND} in “intact” and “non-intact” forest area, which previous studies (Grassi et al. 2021) indicated to be a good proxy, respectively, for “unmanaged” and “managed” forest area in the NGHGI. Note that only 4 models (CABLE-POP, CLASSIC, YIBs and ORCHIDEE-CNP) had forest NBP at grid cell level. Two models (OCN and ISBA-CTRIIP) provided forest NEP and simulated disturbances at pixel level that were used as basis, in addition to forest cover fraction, to estimate forest NBP. For the other DGVMs, when a grid cell had forest, all the NBP was allocated to forest. LULUCF data from NGHGIs are from Grassi et al. (2021) until 2017, updated until 2019 for UNFCCC Annex I countries. For non-Annex I countries, the years 2018 and 2019 were assumed to be equal to the average 2013-2017. This data includes all CO₂ fluxes from land considered managed, which in principle encompasses all land uses (forest land, cropland, grassland, wetlands, settlements, and other land), changes among them, emissions from organic soils and from fires. In practice, although almost all Annex I countries report all land uses, many non-Annex I countries report only on deforestation and forest land, and only few countries report on other land uses. In most cases, NGHGI include most of the natural response to recent environmental change, because they use direct observations (e.g., national forest inventories) that do not allow separating direct and indirect anthropogenic effects (Eggleston et al., 2006).

To provide additional, largely independent assessments of fluxes on unmanaged vs managed lands, we include a DGVM that allows diagnosing fluxes from unmanaged vs managed lands by tracking vegetation cohorts of different ages separately. This model, ORCHIDEE-MICT (Yue et al., 2018), was run using the same LUH2 forcing as the DGVMs used in this budget (Section 2.5) and the bookkeeping models BLUE and OSCAR (Section 2.2). Old-aged forest was classified as primary forest after a certain threshold of carbon density was reached again, and the model-internal distinction between primary and secondary forest used as proxies for unmanaged vs managed forests; agricultural lands are added to the latter to arrive at total managed land.

Tab. A8 shows the resulting mapping of global carbon cycle models' land flux definitions to that of the NGHGI (discussed in Section 3.2.2). ORCHIDEE-MICT estimates for S_{LAND} on intact forests are expected to be higher than based on DGVMs in combination with the NGHGI

managed/unmanaged forest data because the unmanaged forest area, with about 27 mio km², is estimated to be substantially larger by ORCHIDEE-MICT than, with less than 10 mio km², by the NGHGI, while managed forest area is estimated to be smaller (22 compared to 32 mio km²). Related to this, S_{LAND} on non-intact lands plus E_{LUC} is a larger source estimated by ORCHIDEE-MICT compared to NGHGI. We also show as comparison FAOSTAT emissions totals (FAO, 2021), which include emissions from net forest conversion and fluxes on forest land (Tubiello et al., 2021) as well as CO₂ emissions from peat drainage and peat fires.

C.2.4 Uncertainty assessment for E_{LUC}

Differences between the bookkeeping models and DGVMs models originate from three main sources: the different methodologies, which among others lead to inclusion of the loss of additional sink capacity in DGVMs (see Appendix D1.4), the underlying land-use/land cover data set, and the different processes represented (Table A1). We examine the results from the DGVMs models and of the bookkeeping method and use the resulting variations as a way to characterise the uncertainty in E_{LUC} .

Despite these differences, the E_{LUC} estimate from the DGVMs multi-model mean is consistent with the average of the emissions from the bookkeeping models (Table 5). However there are large differences among individual DGVMs (standard deviation at around 0.5 GtC yr⁻¹; Table 5), between the bookkeeping estimates (average difference 1850-2020 BLUE-updated H&N2017 of 0.8 GtC yr⁻¹, BLUE-OSCAR of 0.4 GtC yr⁻¹, OSCAR-updated H&N2017 of 0.3 GtC yr⁻¹), and between the updated estimate of H&N2017 and its previous model version (Houghton et al., 2012). A factorial analysis of differences between BLUE and H&N2017 attributed them particularly to differences in carbon densities between natural and managed vegetation or primary and secondary vegetation (Bastos et al., 2021). Earlier studies additionally showed the relevance of the different land-use forcing as applied (in updated versions) also in the current study (Gasser et al., 2020).

The uncertainty in E_{LUC} of ± 0.7 GtC yr⁻¹ reflects our best value judgement that there is at least 68% chance ($\pm 1\sigma$) that the true land-use change emission lies within the given range, for the range of processes considered here. Prior to the year 1959, the uncertainty in E_{LUC} was taken from the standard deviation of the DGVMs. We assign low confidence to the annual estimates of E_{LUC} because of the inconsistencies among estimates and of the difficulties to quantify some of the processes in DGVMs.

C.2.5 Emissions projections for E_{LUC}

We project the 2021 land-use emissions for BLUE, the updated H&N2017 and OSCAR, starting from their estimates for 2020 assuming unaltered peat drainage, which has low interannual variability, and the highly variable emissions from peat fires, tropical deforestation and degradation as estimated using active fire data (MCD14ML; Giglio et al., 2016). Those latter scale almost linearly with GFED over large areas (van der Werf et al., 2017), and thus allows for tracking fire emissions in deforestation and tropical peat zones in near-real time.

Appendix C.3 Methodology Ocean CO_2 sink (S_{OCEAN})

C.3.1 Observation-based estimates

We primarily use the observational constraints assessed by IPCC of a mean ocean CO_2 sink of 2.2 ± 0.7 GtC yr⁻¹ for the 1990s (90% confidence interval; Ciais et al., 2013) to verify that the GOBMs provide a realistic assessment of S_{OCEAN} . This is based on indirect observations with seven different methodologies and their uncertainties, using the methods that are deemed most reliable for the assessment of this quantity (Denman et al., 2007; Ciais et al., 2013). The observation-based estimates use the ocean/land CO_2 sink partitioning from observed atmospheric CO_2 and O_2/N_2 concentration trends (Manning and Keeling, 2006; Keeling and Manning, 2014), an oceanic inversion method constrained by ocean biogeochemistry data (Mikaloff Fletcher et al., 2006), and a method based on penetration time scale for chlorofluorocarbons (McNeil et al., 2003). The IPCC estimate of 2.2 GtC yr⁻¹ for the 1990s is consistent with a range of methods (Wanninkhof et al., 2013). We refrain from using the IPCC estimates for the 2000s (2.3 ± 0.7 GtC yr⁻¹), and the period 2002-2011 (2.4 ± 0.7 GtC yr⁻¹, Ciais et al., 2013) as these are based on trends derived mainly from models and one data-product (Ciais et al., 2013). Additional constraints summarised in AR6 (Canadell et al., 2021) are the interior ocean anthropogenic carbon change (Gruber et al., 2019) and ocean sink estimate from atmospheric CO_2 and O_2/N_2 (Tohjima et al., 2019) which are used for model evaluation and discussion, respectively.

We also use eight estimates of the ocean CO_2 sink and its variability based on surface ocean fCO_2 maps obtained by the interpolation of surface ocean fCO_2 measurements from 1990 onwards due to severe restriction in data availability prior to 1990 (Figure 9). These estimates differ in many respects: they use different maps of surface fCO_2 , different atmospheric CO_2 concentrations, wind products and different gas-exchange formulations as specified in Table A3. We refer to them as

fCO₂-based flux estimates. The measurements underlying the surface fCO₂ maps are from the Surface Ocean CO₂ Atlas version 2021 (SOCATv2021; Bakker et al., 2021), which is an update of version 3 (Bakker et al., 2016) and contains quality-controlled data through 2020 (see data attribution Table A5). Each of the estimates uses a different method to then map the SOCAT v2021 data to the global ocean. The methods include a data-driven diagnostic method (Rödenbeck et al., 2013; referred to here as Jena-MLS), three neural network models (Landschützer et al., 2014; referred to as MPI-SOMFFN; Chau et al., 2021; Copernicus Marine Environment Monitoring Service, referred to here as CMEMS-LSCE-FFNN; and Zeng et al., 2014; referred to as NIES-FNN), two cluster regression approaches (Gregor et al., 2019; referred to here as CSIR-ML6; and Gregor and Gruber, 2021, referred to as OS-ETHZ-GRaCER), and a multi-linear regression method (Iida et al., 2021; referred to as JMA-MLR). The ensemble mean of the fCO₂-based flux estimates is calculated from these seven mapping methods. Further, we show the flux estimate of Watson et al. (2020) who also use the MPI-SOMFFN method to map the adjusted fCO₂ data to the globe, but resulting in a substantially larger ocean sink estimate, owing to a number of adjustments they applied to the surface ocean fCO₂ data and the gas-exchange parameterization. Concretely, these authors adjusted the SOCAT fCO₂ downward to account for differences in temperature between the depth of the ship intake and the relevant depth right near the surface, and included a further adjustment to account for the cool surface skin temperature effect. The Watson et al. flux estimate hence differs from the others by their choice of adjusting the flux to a cool, salty ocean surface skin. Watson et al. (2020) showed that this temperature adjustment leads to an upward correction of the ocean carbon sink, up to 0.9 GtC yr⁻¹, that, if correct, should be applied to all fCO₂-based flux estimates. So far, this adjustment is based on a single line of evidence and hence associated with low confidence until further evidence is available. The Watson et al flux estimate presented here is therefore not included in the ensemble mean of the fCO₂-based flux estimates. This choice will be re-evaluated in upcoming budgets based on further lines of evidence.

The CO₂ flux from each fCO₂-based product is either already at or above 98% areal coverage (Jena-MLS, OS-ETHZ-GRaCER), filled by the data-provider (using Fay et al., 2021a, method for JMA-MLR; and Landschützer et al., 2020, methodology for MPI-SOMFFN) or scaled for the remaining products by the ratio of the total ocean area covered by the respective product to the total ocean area (361.9e6 km²) from ETOPO1 (Amante and Eakins, 2009; Eakins and Sharman, 2010). In products where the covered area varies with time (e.g., CMEMS-LSCE-FFNN) we use the maximum

area coverage. The lowest coverage is 93% (NIES-NN), resulting in a maximum adjustment factor of 1.08 (Table A3, Hauck et al., 2020).

We further use results from two diagnostic ocean models, Khatiwala et al. (2013) and DeVries (2014), to estimate the anthropogenic carbon accumulated in the ocean prior to 1959. The two approaches assume constant ocean circulation and biological fluxes, with S_{OCEAN} estimated as a response in the change in atmospheric CO_2 concentration calibrated to observations. The uncertainty in cumulative uptake of ± 20 GtC (converted to $\pm 1\sigma$) is taken directly from the IPCC's review of the literature (Rhein et al., 2013), or about $\pm 30\%$ for the annual values (Khatiwala et al., 2009).

C.3.2 Global Ocean Biogeochemistry Models (GOBMs)

The ocean CO_2 sink for 1959-2019 is estimated using eight GOBMs (Table A2). The GOBMs represent the physical, chemical, and biological processes that influence the surface ocean concentration of CO_2 and thus the air-sea CO_2 flux. The GOBMs are forced by meteorological reanalysis and atmospheric CO_2 concentration data available for the entire time period. They mostly differ in the source of the atmospheric forcing data (meteorological reanalysis), spin up strategies, and in their horizontal and vertical resolutions (Table A2). All GOBMs except one (CESM-ETHZ) do not include the effects of anthropogenic changes in nutrient supply (Duce et al., 2008). They also do not include the perturbation associated with changes in riverine organic carbon (see Section 2.7.3).

Three sets of simulations were performed with each of the GOBMs. Simulation A applied historical changes in climate and atmospheric CO_2 concentration. Simulation B is a control simulation with constant atmospheric forcing (normal year or repeated year forcing) and constant pre-industrial atmospheric CO_2 concentration. Simulation C is forced with historical changes in atmospheric CO_2 concentration, but repeated year or normal year atmospheric climate forcing. To derive S_{OCEAN} from the model simulations, we subtracted the annual time series of the control simulation B from the annual time series of simulation A. Assuming that drift and bias are the same in simulations A and B, we thereby correct for any model drift. Further, this difference also removes the natural steady state flux (assumed to be 0 GtC yr^{-1} globally without rivers) which is often a major source of biases. Simulation B of IPSL had to be treated differently as it was forced with constant atmospheric CO_2 but observed historical changes in climate. For IPSL, we fitted a linear trend to

the simulation B and subtracted this linear trend from simulation A. This approach assures that the interannual variability is not removed from IPSL simulation A.

The absolute correction for bias and drift per model in the 1990s varied between $<0.01 \text{ GtC yr}^{-1}$ and 0.26 GtC yr^{-1} , with six models having positive biases, and one model having essentially no bias (NorESM). The remaining model (MPI) uses riverine input and therefore simulates outgassing in simulation B, i.e., a seemingly negative bias. By subtracting simulation B, also the ocean carbon sink of the MPI model follows the definition of S_{OCEAN} . This correction reduces the model mean ocean carbon sink by 0.03 GtC yr^{-1} in the 1990s. The ocean models cover 99% to 101% of the total ocean area, so that area-scaling is not necessary.

C.3.3 GOBM evaluation and uncertainty assessment for S_{OCEAN}

The ocean CO_2 sink for all GOBMs and the ensemble mean falls within 90% confidence of the observed range, or 1.5 to 2.9 GtC yr^{-1} for the 1990s (Ciais et al., 2013) after applying adjustments. An exception is the MPI model, which simulates a low ocean carbon sink of 1.38 GtC yr^{-1} for the 1990s in simulation A owing to the inclusion of riverine carbon flux. After adjusting to the GCB's definition of S_{OCEAN} by subtracting simulation B, the MPI model falls into the observed range with an estimated sink of 1.69 GtC yr^{-1} .

The GOBMs and data products have been further evaluated using the fugacity of sea surface CO_2 ($f\text{CO}_2$) from the SOCAT v2021 database (Bakker et al., 2016, 2021). We focused this evaluation on the root mean squared error (RMSE) between observed and modelled $f\text{CO}_2$ and on a measure of the amplitude of the interannual variability of the flux (modified after Rödenbeck et al., 2015). The RMSE is calculated from detrended, annually and regionally averaged time series calculated from GOBMs and data-product $f\text{CO}_2$ subsampled to open ocean (water depth $> 400 \text{ m}$) SOCAT sampling points to measure the misfit between large-scale signals (Hauck et al., 2020). The amplitude of the S_{OCEAN} interannual variability (A-IAV) is calculated as the temporal standard deviation of the detrended CO_2 flux time series (Rödenbeck et al., 2015, Hauck et al., 2020). These metrics are chosen because RMSE is the most direct measure of data-model mismatch and the A-IAV is a direct measure of the variability of S_{OCEAN} on interannual timescales. We apply these metrics globally and by latitude bands. Results are shown in Fig. B2 and discussed in Section 3.5.5. We quantify the $1\text{-}\sigma$ uncertainty around the mean ocean sink of anthropogenic CO_2 by assessing random and systematic uncertainties for the GOBMs and data-products. The random

uncertainties are taken from the ensemble standard deviation (0.3 GtC yr⁻¹ for GOBMs, 0.3 GtC yr⁻¹ for data-products). We derive the GOBMs systematic uncertainty by the deviation of the DIC inventory change 1994-2007 from the Gruber et al (2019) estimate (0.5 GtC yr⁻¹) and suggest these are related to physical transport (mixing, advection) into the ocean interior. For the data-products, we consider systematic uncertainties stemming from uncertainty in fCO₂ observations (0.2 GtC yr⁻¹, Takahashi et al., 2009; Wanninkhof et al., 2013), gas-transfer velocity (0.2 GtC yr⁻¹, Ho et al., 2011; Wanninkhof et al., 2013; Roobaert et al., 2018), wind product (0.1 GtC yr⁻¹, Fay et al., 2021a), river flux adjustment (0.2 GtC yr⁻¹, Jacobson et al., 2007; Resplandy et al., 2018), and fCO₂ mapping (0.2 GtC yr⁻¹, Landschützer et al., 2014). Combining these uncertainties as their squared sums, we assign an uncertainty of ± 0.6 GtC yr⁻¹ to the GOBMs ensemble mean and an uncertainty of ± 0.5 GtC yr⁻¹ to the data-product ensemble mean. These uncertainties are propagated as $\sigma(S_{\text{OCEAN}}) = (1/2^2 * 0.6^2 + 1/2^2 * 0.5^2)^{1/2}$ GtC yr⁻¹ and result in an ± 0.4 GtC yr⁻¹ uncertainty around the best estimate of S_{OCEAN} .

We examine the consistency between the variability of the model-based and the fCO₂-based data products to assess confidence in S_{OCEAN} . The interannual variability of the ocean fluxes (quantified as A-IAV, the standard deviation after detrending, Figure B2) of the seven fCO₂-based data products plus the Watson et al. (2020) product for 1990-2020, ranges from 0.16 to 0.26 GtC yr⁻¹ with the lower estimates by the three ensemble methods (CSIR-ML6, CMEMS-LSCE-FFNN, OS-ETHZ-GRaCER). The inter-annual variability in the GOBMs ranges between 0.10 and 0.19 GtC yr⁻¹, hence there is overlap with the lower A-IAV estimates of three data-products.

Individual estimates (both GOBMs and data products) generally produce a higher ocean CO₂ sink during strong El Niño events. There is emerging agreement between GOBMs and data-products on the patterns of decadal variability of S_{OCEAN} with a global stagnation in the 1990s and an extra-tropical strengthening in the 2000s (McKinley et al., 2020, Hauck et al., 2020). The central estimates of the annual flux from the GOBMs and the fCO₂-based data products have a correlation r of 0.94 (1990-2020). The agreement between the models and the data products reflects some consistency in their representation of underlying variability since there is little overlap in their methodology or use of observations.

Appendix C.4 Methodology Land CO₂ sink (SLAND)

C.4.1 DGVM simulations

The DGVMs model runs were forced by either the merged monthly Climate Research Unit (CRU) and 6 hourly Japanese 55-year Reanalysis (JRA-55) data set or by the monthly CRU data set, both providing observation-based temperature, precipitation, and incoming surface radiation on a 0.5°x0.5° grid and updated to 2020 (Harris et al., 2014, 2020). The combination of CRU monthly data with 6 hourly forcing from JRA-55 (Kobayashi et al., 2015) is performed with methodology used in previous years (Viovy, 2016) adapted to the specifics of the JRA-55 data.

New to this budget is the revision of incoming short-wave radiation fields to take into account aerosol impacts and the division of total radiation into direct and diffuse components as summarised below.

The diffuse fraction dataset offers 6-hourly distributions of the diffuse fraction of surface shortwave fluxes over the period 1901-2020. Radiative transfer calculations are based on monthly-averaged distributions of tropospheric and stratospheric aerosol optical depth, and 6-hourly distributions of cloud fraction. Methods follow those described in the Methods section of Mercado et al. (2009), but with updated input datasets.

The time series of speciated tropospheric aerosol optical depth is taken from the historical and RCP8.5 simulations by the HadGEM2-ES climate model (Bellouin et al., 2011). To correct for biases in HadGEM2-ES, tropospheric aerosol optical depths are scaled over the whole period to match the global and monthly averages obtained over the period 2003-2020 by the CAMS Reanalysis of atmospheric composition (Inness et al., 2019), which assimilates satellite retrievals of aerosol optical depth.

The time series of stratospheric aerosol optical depth is taken from the by Sato et al. (1993) climatology, which has been updated to 2012. Years 2013-2020 are assumed to be background years so replicate the background year 2010. That assumption is supported by the Global Space-based Stratospheric Aerosol Climatology time series (1979-2016; Thomason et al., 2018). The time series of cloud fraction is obtained by scaling the 6-hourly distributions simulated in the Japanese Reanalysis (Kobayashi et al., 2015) to match the monthly-averaged cloud cover in the CRU TS v4.03 dataset (Harris et al., 2021). Surface radiative fluxes account for aerosol-radiation interactions from both tropospheric and stratospheric aerosols, and for aerosol-cloud interactions

from tropospheric aerosols, except mineral dust. Tropospheric aerosols are also assumed to exert interactions with clouds.

The radiative effects of those aerosol-cloud interactions are assumed to scale with the radiative effects of aerosol-radiation interactions of tropospheric aerosols, using regional scaling factors derived from HadGEM2-ES. Diffuse fraction is assumed to be 1 in cloudy sky. Atmospheric constituents other than aerosols and clouds are set to a constant standard mid-latitude summer atmosphere, but their variations do not affect the diffuse fraction of surface shortwave fluxes.

In summary, the DGVMs forcing data include time dependent gridded climate forcing, global atmospheric CO₂ (Dlugokencky and Tans, 2022), gridded land cover changes (see Appendix C.2.2), and gridded nitrogen deposition and fertilisers (see Table A1 for specific models details).

Four simulations were performed with each of the DGVMs. Simulation 0 (S0) is a control simulation which uses fixed pre-industrial (year 1700) atmospheric CO₂ concentrations, cycles early 20th century (1901-1920) climate and applies a time-invariant pre-industrial land cover distribution and pre-industrial wood harvest rates. Simulation 1 (S1) differs from S0 by applying historical changes in atmospheric CO₂ concentration and N inputs. Simulation 2 (S2) applies historical changes in atmospheric CO₂ concentration, N inputs, and climate, while applying time-invariant pre-industrial land cover distribution and pre-industrial wood harvest rates. Simulation 3 (S3) applies historical changes in atmospheric CO₂ concentration, N inputs, climate, and land cover distribution and wood harvest rates.

S2 is used to estimate the land sink component of the global carbon budget (S_{LAND}). S3 is used to estimate the total land flux but is not used in the global carbon budget. We further separate S_{LAND} into contributions from CO₂ ($=S1-S0$) and climate ($=S2-S1-S0$).

C.4.2 DGVM evaluation and uncertainty assessment for S_{LAND}

We apply three criteria for minimum DGVMs realism by including only those DGVMs with (1) steady state after spin up, (2) global net land flux ($S_{\text{LAND}} - E_{\text{LUC}}$) that is an atmosphere-to-land carbon flux over the 1990s ranging between -0.3 and 2.3 GtC yr⁻¹, within 90% confidence of constraints by global atmospheric and oceanic observations (Keeling and Manning, 2014; Wanninkhof et al., 2013), and (3) global E_{LUC} that is a carbon source to the atmosphere over the 1990s, as already mentioned in section C.2.2. All 17 DGVMs meet these three criteria.

In addition, the DGVMs results are also evaluated using the International Land Model Benchmarking system (ILAMB; Collier et al., 2018). This evaluation is provided here to document, encourage and support model improvements through time. ILAMB variables cover key processes that are relevant for the quantification of S_{LAND} and resulting aggregated outcomes. The selected variables are vegetation biomass, gross primary productivity, leaf area index, net ecosystem exchange, ecosystem respiration, evapotranspiration, soil carbon, and runoff (see Fig. B3 for the results and for the list of observed databases). Results are shown in Fig. B3 and discussed in Section 3.6.5.

For the uncertainty for S_{LAND} , we use the standard deviation of the annual CO_2 sink across the DGVMs, averaging to about $\pm 0.6 \text{ GtC yr}^{-1}$ for the period 1959 to 2019. We attach a medium confidence level to the annual land CO_2 sink and its uncertainty because the estimates from the residual budget and averaged DGVMs match well within their respective uncertainties (Table 5).

Appendix C.5 Methodology Atmospheric Inversions

Six atmospheric inversions (details of each in Table A4) were used to infer the spatio-temporal distribution of the CO_2 flux exchanged between the atmosphere and the land or oceans. These inversions are based on Bayesian inversion principles with prior information on fluxes and their uncertainties. They use very similar sets of surface measurements of CO_2 time series (or subsets thereof) from various flask and in situ networks. One inversion system also used satellite $x\text{CO}_2$ retrievals from GOSAT and OCO-2.

Each inversion system uses different methodologies and input data but is rooted in Bayesian inversion principles. These differences mainly concern the selection of atmospheric CO_2 data and prior fluxes, as well as the spatial resolution, assumed correlation structures, and mathematical approach of the models. Each system uses a different transport model, which was demonstrated to be a driving factor behind differences in atmospheric inversion-based flux estimates, and specifically their distribution across latitudinal bands (Gaubert et al., 2019; Schuh et al., 2019).

The inversion systems prescribe same global fossil fuel emissions for E_{FOS} ; specifically, the GCP's Gridded Fossil Emissions Dataset version 2021 (GCP-GridFEDv2021.2; Jones et al., 2021b), which is an update through 2020 of the first version of GCP-GridFED presented by Jones et al. (2021a). GCP-GridFEDv2021.2 scales gridded estimates of CO_2 emissions from EDGARv4.3.2 (Janssens-Maenhout et al., 2019) within national territories to match national emissions estimates provided by the GCP for the years 1959–2020, which were compiled following the methodology described in

Appendix C.1 based on all information available on 31st July 2021 (R. Andrew, *pers. comm.*). Typically, the GCP-GridFED adopts the seasonal variation in emissions (the monthly distribution of annual emissions) from EDGAR and applies small corrections based on heating or cooling degree days to account for the effects of inter-annual climate variability on the seasonality emissions (Jones et al., 2021a). However, strategies taken to deal with the COVID-19 pandemic during 2020 mean that the seasonality of emissions diverged substantially in 2020 from a typical year. To account for this change, GCP-GridFEDv2021.2 adopts the national seasonality in emissions from Carbon Monitor (Liu et al., 2020a,b) during the years 2019-2020 (Jones et al. 2021b).

The consistent use of GCP-GridFEDv2021.2 for E_{FOS} ensures a close alignment with the estimate of E_{FOS} used in this budget assessment, enhancing the comparability of the inversion-based estimate with the flux estimates deriving from DGVMs, GOBMs and fCO_2 -based methods. To account for small differences in regridding, and the use of a slightly earlier file version (GCP-GridFEDv2021.1) for 2000-2018 in CarbonTracker Europe, small fossil fuel corrections were applied to all inverse models to make the estimated uptake of atmospheric CO_2 fully consistent. Finally, we note that GCP-GridFEDv2021.2 includes emissions from cement production, but it does not include the cement carbonation CO_2 sink (Xi et al., 2016; Cao et al., 2020; Guo et al. 2021) that is applied to the GCB estimate of E_{FOS} in Table 6.

The land and ocean CO_2 fluxes from atmospheric inversions contain anthropogenic perturbation and natural pre-industrial CO_2 fluxes. On annual time scales, natural pre-industrial fluxes are primarily land CO_2 sinks and ocean CO_2 sources corresponding to carbon taken up on land, transported by rivers from land to ocean, and outgassed by the ocean. These pre-industrial land CO_2 sinks are thus compensated over the globe by ocean CO_2 sources corresponding to the outgassing of riverine carbon inputs to the ocean, using the exact same numbers and distribution as described for the oceans in Section 2.4. To facilitate the comparison, we adjusted the inverse estimates of the land and ocean fluxes per latitude band with these numbers to produce historical perturbation CO_2 fluxes from inversions. Finally, for the presentation of the comparison in Figure 11 we modified the FF-corrected and riverine-adjusted land sinks from the inversions further, by removing a 0.2 GtCyr^{-1} CO_2 sink that is ascribed to cement carbonation in the GCB, rather than to terrestrial ecosystems. The latter is not applied in the inversion products released through GCB or the original data portals of these products.

All participating atmospheric inversions are checked for consistency with the annual global growth rate, as both are derived from the global surface network of atmospheric CO₂ observations. In this exercise, we use the conversion factor of 2.086 GtC/ppm to convert the inverted carbon fluxes to mole fractions, as suggested by Prather (2012). This number is specifically suited for the comparison to surface observations that do not respond uniformly, nor immediately, to each year's summed sources and sinks. This factor is therefore slightly smaller than the GCB conversion factor in Table 1 (2.142 GtC/ppm, Ballantyne et al., 2012). Overall, the inversions agree with the growth rate with biases between 0.03-0.08 ppm (0.06-0.17 GtCyr⁻¹) on the decadal average.

The atmospheric inversions are also evaluated using vertical profiles of atmospheric CO₂ concentrations (Fig. B4). More than 30 aircraft programs over the globe, either regular programs or repeated surveys over at least 9 months, have been used in order to draw a robust picture of the model performance (with space-time data coverage irregular and denser in the 0-45°N latitude band; Table A6). The six models are compared to the independent aircraft CO₂ measurements between 2 and 7 km above sea level between 2001 and 2020. Results are shown in Fig. B4, where the inversions generally match the atmospheric mole fractions to within 0.6 ppm at all latitudes, except for CT Europe in 2010-2020 over the more sparsely sampled southern hemisphere.

Appendix D Processes not included in the global carbon budget

Appendix D.1 Contribution of anthropogenic CO and CH₄ to the global carbon budget

Equation (1) includes only partly the net input of CO₂ to the atmosphere from the chemical oxidation of reactive carbon-containing gases from sources other than the combustion of fossil fuels, such as: (1) cement process emissions, since these do not come from combustion of fossil fuels, (2) the oxidation of fossil fuels, (3) the assumption of immediate oxidation of vented methane in oil production. However, it omits any other anthropogenic carbon-containing gases that are eventually oxidised in the atmosphere, such as anthropogenic emissions of CO and CH₄. An attempt is made in this section to estimate their magnitude and identify the sources of uncertainty. Anthropogenic CO emissions are from incomplete fossil fuel and biofuel burning and deforestation fires. The main anthropogenic emissions of fossil CH₄ that matter for the global (anthropogenic) carbon budget are the fugitive emissions of coal, oil and gas sectors (see below). These emissions of CO and CH₄ contribute a net addition of fossil carbon to the atmosphere.

In our estimate of E_{FOS} we assumed (Section 2.1.1) that all the fuel burned is emitted as CO_2 , thus CO anthropogenic emissions associated with incomplete fossil fuel combustion and its atmospheric oxidation into CO_2 within a few months are already counted implicitly in E_{FOS} and should not be counted twice (same for E_{LUC} and anthropogenic CO emissions by deforestation fires). Anthropogenic emissions of fossil CH_4 are however not included in E_{FOS} , because these fugitive emissions are not included in the fuel inventories. Yet they contribute to the annual CO_2 growth rate after CH_4 gets oxidized into CO_2 . Emissions of fossil CH_4 represent 30% of total anthropogenic CH_4 emissions (Saunois et al. 2020; their top-down estimate is used because it is consistent with the observed CH_4 growth rate), that is $0.083 \text{ GtC yr}^{-1}$ for the decade 2008-2017. Assuming steady state, an amount equal to this fossil CH_4 emission is all converted to CO_2 by OH oxidation, and thus explain $0.083 \text{ GtC yr}^{-1}$ of the global CO_2 growth rate with an uncertainty range of 0.061 to $0.098 \text{ GtC yr}^{-1}$ taken from the min-max of top-down estimates in Saunois et al. (2020). If this min-max range is assumed to be 2σ because Saunois et al. (2020) did not account for the internal uncertainty of their min and max top-down estimates, it translates into a $1\text{-}\sigma$ uncertainty of $0.019 \text{ GtC yr}^{-1}$.

Other anthropogenic changes in the sources of CO and CH_4 from wildfires, vegetation biomass, wetlands, ruminants, or permafrost changes are similarly assumed to have a small effect on the CO_2 growth rate. The CH_4 and CO emissions and sinks are published and analysed separately in the Global Methane Budget and Global Carbon Monoxide Budget publications, which follow a similar approach to that presented here (Saunois et al., 2020; Zheng et al., 2019).

Appendix D.2 Contribution of other carbonates to CO_2 emissions

Although we do account for cement carbonation (a carbon sink), the contribution of emissions of fossil carbonates (carbon sources) other than cement production is not systematically included in estimates of E_{FOS} , except at the national level where they are accounted for in the UNFCCC national inventories. The missing processes include CO_2 emissions associated with the calcination of lime and limestone outside cement production. Carbonates are also used in various industries, including in iron and steel manufacture and in agriculture. They are found naturally in some coals. CO_2 emissions from fossil carbonates other than cement are estimated to amount to about 1% of E_{FOS} (Crippa et al., 2019), though some of these carbonate emissions are included in our estimates (e.g., via UNFCCC inventories).

Appendix D.3 Anthropogenic carbon fluxes in the land-to-ocean aquatic continuum

The approach used to determine the global carbon budget refers to the mean, variations, and trends in the perturbation of CO₂ in the atmosphere, referenced to the pre-industrial era. Carbon is continuously displaced from the land to the ocean through the land-ocean aquatic continuum (LOAC) comprising freshwaters, estuaries, and coastal areas (Bauer et al., 2013; Regnier et al., 2013). A substantial fraction of this lateral carbon flux is entirely ‘natural’ and is thus a steady state component of the pre-industrial carbon cycle. We account for this pre-industrial flux where appropriate in our study (see Appendix C.3). However, changes in environmental conditions and land-use change have caused an increase in the lateral transport of carbon into the LOAC – a perturbation that is relevant for the global carbon budget presented here.

The results of the analysis of Regnier et al. (2013) can be summarised in two points of relevance for the anthropogenic CO₂ budget. First, the anthropogenic perturbation of the LOAC has increased the organic carbon export from terrestrial ecosystems to the hydrosphere by as much as $1.0 \pm 0.5 \text{ GtC yr}^{-1}$ since pre-industrial times, mainly owing to enhanced carbon export from soils. Second, this exported anthropogenic carbon is partly respired through the LOAC, partly sequestered in sediments along the LOAC and to a lesser extent, transferred to the open ocean where it may accumulate or be outgassed. The increase in storage of land-derived organic carbon in the LOAC carbon reservoirs (burial) and in the open ocean combined is estimated by Regnier et al. (2013) at $0.65 \pm 0.35 \text{ GtC yr}^{-1}$. The inclusion of LOAC related anthropogenic CO₂ fluxes should affect estimates of S_{LAND} and S_{OCEAN} in Eq. (1) but does not affect the other terms. Representation of the anthropogenic perturbation of LOAC CO₂ fluxes is however not included in the GOBMs and DGVMs used in our global carbon budget analysis presented here.

Appendix D.4 Loss of additional land sink capacity

Historical land-cover change was dominated by transitions from vegetation types that can provide a large carbon sink per area unit (typically, forests) to others less efficient in removing CO₂ from the atmosphere (typically, croplands). The resultant decrease in land sink, called the ‘loss of additional sink capacity’, can be calculated as the difference between the actual land sink under changing land-cover and the counterfactual land sink under pre-industrial land-cover. This term is not accounted for in our global carbon budget estimate. Here, we provide a quantitative estimate of this term to be used in the discussion. Seven of the DGVMs used in Friedlingstein et al. (2019)

performed additional simulations with and without land-use change under cycled pre-industrial environmental conditions. The resulting loss of additional sink capacity amounts to 0.9 ± 0.3 GtC yr^{-1} on average over 2009-2018 and 42 ± 16 GtC accumulated between 1850 and 2018 (Obermeier et al., 2021). OSCAR, emulating the behaviour of 11 DGVMs finds values of the loss of additional sink capacity of 0.7 ± 0.6 GtC yr^{-1} and 31 ± 23 GtC for the same time period (Gasser et al., 2020). Since the DGVM-based ELUC estimates are only used to quantify the uncertainty around the bookkeeping models' ELUC, we do not add the loss of additional sink capacity to the bookkeeping estimate.