

A worldwide meta-analysis (1977–2020) of sediment core dating using fallout radionuclides including ^{137}Cs and $^{210}\text{Pb}_{\text{xs}}$

Anthony Foucher¹, Pierre-Alexis Chaboche¹, Pierre Sabatier², Olivier Evrard¹

¹Laboratoire des Sciences du Climat et de l'Environnement (LSCE-IPSL), UMR 8212 (CEA/CNRS/UVSQ), Université Paris-Saclay, 91191 Gif-sur-Yvette Cedex, France

²EDYTEM, Université Savoie-Mont Blanc, Université Grenoble Alpes, CNRS, 73370, Le Bourget du Lac, France

Correspondence to: Anthony Foucher (anthony.foucher@lsce.ipsl.fr)

Abstract Dating recent sediment archives (<150 years) constitutes a prerequisite for environmental and climatic reconstructions. Radiocaesium (^{137}Cs) emitted during thermonuclear bomb testing (~1950–1980) and nuclear accidents, as well as the decrease of excess lead-210 ($^{210}\text{Pb}_{\text{xs}}$) with depth are often combined to establish sediment core chronology. Although these methods have been widely used during the last several decades, there is a lack of structured and comprehensive worldwide synthesis of fallout radionuclide analyses used for dating sediment cores in environmental and Earth sciences. The current literature overview was based on the compilation of 573 articles published between 1977 and 2020, reporting the collection of 1351 individual dating sediment cores (the dataset can be accessed at <https://doi.pangaea.de/10.1594/PANGAEA.931493>). This review was conducted in order to map the locations where ^{137}Cs fallout events were detected. These included the thermonuclear bomb testing peak in 1963, the Chernobyl accident in 1986, the Fukushima accident in 2011, and 24 additional events identified in 112 sites that led to local **or regional** radioactive releases (e.g. Sellafield accidents, Chinese nuclear tests). When $^{210}\text{Pb}_{\text{xs}}$ records were used along with ^{137}Cs data, detailed information on the $^{210}\text{Pb}_{\text{xs}}$ age depth models were also synthesized.

With the current growing number of studies analyzing sediment cores and the increasing interest in the deployment of sediment fingerprinting techniques including radionuclides as potential discriminant properties, this spatialized synthesis provides a unique worldwide compilation for characterizing fallout radionuclide sources and levels at the global scale. This synthesis provides in particular a referential of ^{137}Cs peak attribution for improving the sediment core dating and it outlines the main questions that deserve attention in future research as well as the regions where additional ^{137}Cs fallout investigations should be conducted in priority.

Keywords: caesium-137, unsupported lead-210, thermonuclear weapon tests, Chernobyl accident, Fukushima accident, sediment archives, source to sink

1. Introduction

Sedimentary sequences have received a growing interest as a support for conducting climatic and environmental reconstructions covering the 20th century period, which has been highly impacted by socio-environmental changes (Syvitski *et al.*, 2020). These natural archives provide a powerful and unique tool for reconstructing the trajectory, the magnitude and the resilience of terrestrial and aquatic ecosystems facing major environmental changes, climate forcing or contamination pressures (Dearing and Jones, 2003; Jaegler *et al.*, 2019; Sabatier *et al.*, 2014). These recent paleo-reconstructions were carried out in various environments such as lakes, alluvial plains, lagoons, estuaries or even the open ocean. Establishing an age depth model is the first prerequisite of any paleo-investigation based on these sediment archives. Fallout of short-lived radionuclides (caesium-137, lead-210) characterized by different half-lives ($T_{1/2}$) are particularly useful to derive this crucial temporal information. Among these radionuclides, two complementary radioisotopes are classically analyzed. Caesium-137 (^{137}Cs) is used as a discrete time marker, which provides anchoring points after 1950. In contrast, the excess of lead-210 ($^{210}\text{Pb}_{\text{xs}}$) is used as a continuous time marker to reconstruct sedimentation rates for the last 100 to 150 years (e.g. Oldfield *et al.*, 1978; Sanchez-Cabeza *et al.*, 2000). The ^{137}Cs is an artificial radionuclide ($T_{1/2} = 30.15$ years) produced by the global thermonuclear weapon tests that started in 1954 and whose fallout peaked in 1963 in the Northern Hemisphere. Furthermore, additional ^{137}Cs releases occurred in certain regions of the world (i.e., mainly in Europe and in the Northern Hemisphere (Appleby, 2001; Appleby *et al.*, 1991) following the Chernobyl (1986) and the Fukushima Dai-ichi (2011) nuclear accidents. Other more local or regional sources of ^{137}Cs releases have also been recorded. Local sources are generally found along river systems (and the radionuclides remain generally disseminated within a few dozens or hundreds of kilometers from the source) whereas the regional sources can be detected in zones situated at several thousands of kilometers from the source due to atmospheric fallout. The radioactive releases from the Mayak weapon production plant (Russia, 1949, 1957) and the Sellafield accidents (UK, 1957, 1974, 1981) provide examples of these local and regional sources, respectively (e.g. Madsen *et al.*, 2005). To identify unambiguously ^{137}Cs sources, complementary analyses of plutonium isotope signatures (Meusburger *et al.*, 2020) or the detection of additional radionuclides including americium-241 (^{241}Am) can be conducted (Appleby *et al.*, 1991). The use and limitations of ^{137}Cs for dating sediment sequences have been widely described in previous publications (Delaval *et al.*, 2020; Klaminder *et al.*, 2012; Miller and Heit, 1986). In contrast to ^{137}Cs , ^{210}Pb is a natural radionuclide ($T_{1/2} = 22.3$ years), which is a decay product of the ^{238}U chain ($T_{1/2} = 4.5 \cdot 10^9$ years). ^{238}U decays through a series of nuclides (e.g., ^{226}Ra , ^{222}Rn). ^{222}Rn ($T_{1/2} = 3.82$ days) is a gas that partly remains in situ, forming “supported” ^{210}Pb , and that partly escapes to the atmosphere, forming “excess” ^{210}Pb ($^{210}\text{Pb}_{\text{xs}}$) when falling back on the soil surface as a result of wet and dry fallout. The evolution of $^{210}\text{Pb}_{\text{xs}}$ activities with depth in sediment cores follows an exponential decrease from which it is possible to calculate the sedimentation rates for the last 100-150 years. Several dating models were established in the literature in order to infer sediment ages from $^{210}\text{Pb}_{\text{xs}}$ (Appleby and Oldfield, 1978; Bruel and Sabatier, 2020; Goldberg, 1963; Sanchez-Cabeza and Ruiz-Fernández, 2012) and several limitations to this method were also described (e.g. Binford, 1990). Sediment core inventories are often reported for both radionuclides to compare the study location with a reference site. The “reference” core must be chosen not to be affected by post-depositional disturbance processes (e.g. erosion, accumulation) and must be located in the vicinity of the studied sediment core. Comparing the

radionuclide inventories calculated in the sediment cores of interest with that found at a nearby reference site may provide information on sediment dynamics (e.g. through the calculation of erosion or accumulation rates).

Although both ^{137}Cs and $^{210}\text{Pb}_{\text{xs}}$ activities were largely used to assign ages (often in years) to the succession of layers in sedimentary sequences, there is a lack of structured and comprehensive worldwide synthesis of radionuclide fallout. Accordingly, the current literature overview was based on a Web of Science search with the objectives to: (1) identify the worldwide distribution of studies using these radionuclides for sediment dating, (2) identify the presence of discrete peaks of ^{137}Cs in these archives (attributed to global and regional fallout or to local sources) and the ages and activities associated with these peaks (3) characterize the $^{210}\text{Pb}_{\text{xs}}$ models used for dating sediment archives when they were applied in combination with ^{137}Cs .
The overall goal of this synthesis was to build a worldwide referential and make it available to the scientific community sharing interests in sediment core dating or sediment source fingerprinting. It will also raise questions that should deserve attention in future research.

2. Literature overview

Journal articles using ^{137}Cs for dating sediment cores published in English language were extracted from the Thomson Reuters Web of Science database until 29 February 2020. The search words “ ^{137}Cs ” and “sediment core” were used in combination. A total of 910 publications were found by the automatic literature searching tool starting from 1977. Soil science studies focusing on the depth distribution of ^{137}Cs in soils (Jagercikova et al., 2014), publications reporting ^{137}Cs measurements conducted on surface soil layers or deploying sediment fingerprinting approaches using ^{137}Cs as a diagnostic property (Evrard et al., 2020) were excluded from further analysis and removed from the database.

Among the remaining references, 573 publications were selected to feed a database including a total of 1351 individual dated sediment cores (Fig. 1) – (the database is freely downloadable from <https://doi.pangaea.de/10.1594/PANGAEA.931493>).

The database includes the following categories of information:

- Publication metadata (site name, authors information, DOI or permanent link, journal title, publication year, main processes studied, GPS coordinates, country)
- Sampling information (sampling year, core length, coring environment –e.g. lacustrine, coastal, floodplain –, corer type, corer diameter, subsampling increment, sediment compaction measured during the core collection)
- Catchment and lake characteristics (name, size, main land use in the drainage catchment, slope, elevation range)
- Description of the ^{137}Cs -related properties (surface activity, activity and sediment depth of the Fukushima, Chernobyl and 1963 peak fallout, total ^{137}Cs inventory in the core, ^{137}Cs inventory at a nearby reference site, sedimentation rate, detection of local releases)
- Description of the $^{210}\text{Pb}_{\text{xs}}$ -related properties (sedimentation rate, $^{210}\text{Pb}_{\text{xs}}$ analysis technique, $^{210}\text{Pb}_{\text{xs}}$ age model used, total $^{210}\text{Pb}_{\text{xs}}$ inventory in the core, $^{210}\text{Pb}_{\text{xs}}$ inventory at a nearby reference site)

In this meta-analysis, both ^{137}Cs and $^{210}\text{Pb}_{\text{xs}}$ activities and inventories were systematically decay-corrected from the sampling date to 1 January 2020 to allow comparisons between cores.

115 **2.1 Publication characteristics**

Studies included in the database mainly provided dating of lacustrine sediment (47%) and coastal/bay/estuarine sequences (29%) and to a lesser extent, marine sediment (9%), floodplain/riverine sediment (8%), marsh/wetland/peatland sediment (4.5%) and lagoon sediment (2.5%). These studies were published in a large variety of journals (n=153) dealing mainly with geosciences, chemistry and environmental radioactivity. The most frequently encountered journals in the database are the Journal of Environmental Radioactivity (n=49), Science of the Total Environment (n=45), Estuarine, Coastal and Shelf Science (n=23), Environmental Science and Technology (n=22) and Marine Pollution Bulletin (n=16). The compiled articles were published between 1977 and 2020. The number of studies reporting the use of ^{137}Cs for dating sediment cores has significantly increased from the 1970s to 2020 (Fig. 2).

125 Studies compiled in the database mainly focus on contaminant/pollution-related topics (in 31% of the publications) followed by investigations of sedimentation rates (26%), monitoring of radionuclide concentrations in the environment (21%), paleo-environmental reconstructions (9%) and core chronology methods and limitations (3.5%). They were conducted in 63 different countries around the world. The countries with the highest number of studies are the United States of America (21%), China (10%), the United Kingdom (10%), France (6%) and Canada (5%). Most studies were conducted in Europe during the entire 1977-2020 period (with 43% of publications) followed by America (32%, respectively 28.4% for North America and 3.6% for South America), Asia (20%), Africa (3.5%) and Oceania (1.5%) – (Fig. 1). However, the proportion of publications per continent has largely changed during the 1977-2020 period. Virtually all publications were conducted in study sites located in Europe and North America during the 1977-1990 period (with 50 and 48.3% of studies, respectively) with only some marginal contributions from studies carried out in Asia (1.4%). Then, between 1990 and 2005, although Europe's (46%) and North America's (34%) dominant positions remained, the share of studies conducted in Asia increased (13%). Finally, among the 313 studies published between 2005 and 2020, only 35% of studies were carried out in Europe, followed closely by Asia (30%) and America (including 21 and 5.5% for North and South America, respectively) - (Fig. 1). This data compilation underlines the emergence of Asian publications during the last two decades whereas North American and European publications remained stable. In the absence of a large number of studies conducted in the Southern Hemisphere, the current compilation is mainly representative of observations made in the Northern Hemisphere.

2.2 Research design

Metadata and core collection:

145 As metadata is required to extend the data lifecycle and promote knowledge integration by the community, a minimum reporting guidelines has been recently suggested for short-lived radionuclides (Bruel and Sabatier, 2020; Courtney Mustaphi et al., 2019). Among them, the sampling year is one of the most important and it was reported in 92% of publications. On average, 5.5 years (standard deviation – SD: 3.5 years) occurred between the core collection in the field and the publication. Coring or site coordinates were provided in 45% of the publications.

150 Alternatively, the site location was indicated on a map or the name of the location of interest (city, river, lake, area) was given in the publication text (52%). Only 3% of the publications did not provide any information about the sampling location.

The type of coring device used for sample collection was usually mentioned (81% of publications). In total, 32 different corer types were reported to have been used. Gravity corer was the most commonly used device (39%)
155 followed by hand coring (9.6%), piston corer (8.7%), box-corer (8.2%) and vibra-corer (7.3%). Piston and gravity corers were mostly used in lacustrine studies (in 64 and 76% of the studies, respectively), a box corer was used in 81% of the marine and the coastal/estuarine studies. In contrast, a vibra-corer was mainly used in floodplain/riverine environments (44% of the studies). When the corer type was provided, the corer brand was only reported in 18.8% of the publications (the most cited brands are Uwitec, Kajac and Eijkelkamp in respectively
160 40, 10 and 6% of the articles reporting this information). Technical characteristics of the corer, as corer diameter or size are detailed in 44% of the studies (their mean diameter amounts to 8.6 cm (SD: 3.2 cm)).

Information about the drainage catchment (e.g. surface area), land use and lake characteristics are only reported in 20, 10 and 17.5% of the studies that investigated continental environments. When they were mentioned, the average catchment and water body (lake, pond, dam reservoir) surface areas reached on average 8330 km² (SD: 55,400 km², range: 0.045 to 525,000 km²) and 260 km² (SD: 1130 km², range: 0.0005 to 10,000 km²). These
165 average values were likely overestimated because few studies provided the catchment metadata. To improve the inter-comparison between study sites in the future, we highly recommend the authors to provide systematically detailed information on the study site description.

170 Core subsampling and data availability:

Information about the total core length was present in 68% of the publications. This information was given in figures, tables or directly in the text. On average, the core length reached 0.85 m (SD: 1.8 m). The subsampling mode was detailed in 72% of the publications, with an average increment thickness of 2.1 cm (SD: 1.5 cm).

In 73% of the publications, the analytical method used to analyze ²¹⁰Pb_{xs} was provided. Alpha spectrometry was
175 used in 33% of the studies whereas gamma spectrometry was used in the rest of the publications. As shown in Fig. 3, a shift between both analytical techniques was observed around 2005, due to the analytical developments made during this period and the improvement of gamma spectrometry potential at low energies, including at 46 keV, i.e. the gamma emission peak of ²¹⁰Pb.

In 60.5% of the studies, radionuclide data was provided in figures only, while in 30.7% of the articles they were
180 reported in both figures and tables. Tables only were found in 1.3% of the publications. In 7.5% of the studies, radionuclide activities were not presented at all, only the dating results (i.e. estimated year of sediment deposition in the successive layers) were provided. The studies in which the detailed data was not reported could not be included to conduct study comparisons. We highly encourage futures studies to include at least the peak radionuclide activities in the text or, even better, the provide a table with the comprehensive radionuclide analysis
185 results in the sediment archives.

3. Global radionuclide fallout synthesis

3.1. ¹³⁷Cs detection

The first appearance of ^{137}Cs in the deepest sediment layers was discussed in 14% of studies. In most of them, this fallout was attributed to the 1954-1955 period corresponding to the initial ubiquitous fallout of this radionuclide around the world (Evrard et al., 2020). As the ^{137}Cs fallout activities in 1954 remained relatively low and largely (~75%) decayed since then, the first ^{137}Cs appearance found in depth in a sediment core likely corresponds to deposition that took place in 1955. It was detected at the average depth of 41 cm (SD:45 cm, range: 2 to 360 cm). In some studies, conducted in both the northern (e.g. Canada) and Southern Hemispheres (e.g. South-Africa) the deepest fallout appearance in the core was nevertheless attributed to 1957 or 1958, without any further explanation in the text.

Fallout associated with the atmospheric nuclear tests (~1950 to ~1980, with a peak in 1963) was detected in 50.9% of the sediment cores (n=668) at a mean depth of 27.5 cm (SD: 36 cm, range: 1 to 286 cm) with an average activity of 69.8 Bq kg⁻¹ (SD: 91 Bq kg⁻¹, range: 0.8 to 473 Bq kg⁻¹) in the Northern Hemisphere and 11.7 Bq kg⁻¹ (SD: 16 Bq kg⁻¹, range: 0.4 to 85 Bq kg⁻¹) in the Southern Hemisphere. The year of maximal fallout was commonly attributed to 1963 in both the northern and Southern Hemispheres although studies conducted in the Southern Hemisphere attributed on several occasions the year 1964 (n=5) or 1965 (n=4) to this peak, to take into account the time needed for a full atmosphere homogenization.

The Chernobyl accident was identified by the publication authors in 20.5% of the sediment cores (n=278 sediment cores). This event was mainly recorded in Europe (77.7%), although it was also reported from cores collected in Asia (17.6%, mostly in the western part of the continent) as well as in Northern Africa (1.4%) – (Fig. 4). Surprisingly, a peak of radiocaesium was also attributed to this accident in cores from China (n=17), Eastern Asia, in North America (2.9%, Canada [n=4] and Mexico [n=3]) as well as in central Africa (Ghana [n=2]) or in Oceania (Australia [n=1]). The average activity associated with this accidental fallout was 670 Bq kg⁻¹ (SD: 5070 Bq kg⁻¹, range: 2.3 to 48,000 Bq kg⁻¹). The highest activities associated with the Chernobyl accident were detected in the vicinity of the nuclear plant, especially in Ukraine, where the highest activities were recorded, as well as in Sweden, Germany, Poland, Romania and in the Alps. The lowest activities attributed to this accident were mostly located in western Europe (e.g. United Kingdom) and in southeastern Europe (Greece, Turkey). On average, this event was detected at a 30-cm depth (SD: 59 cm, range: 1 to 420 cm) in the sediment cores.

The discrimination between fallout that occurred in 1963 and after Chernobyl can be achieved through the analysis of $^{239+240}\text{Pu}$ and ^{241}Am . Both radionuclides were respectively searched for in 12.7% and 11% of the sedimentary sequences compiled in this database. Accordingly, ^{241}Am was found in 30% of studies where the 1963 fallout alone was identified.

Finally, fallout associated with the Fukushima accident was identified in 1.9% of the sediment cores (n=26). This level was mainly detected in mainland Japan or along the Japanese eastern coast (Fig. 4) although it was also surprisingly identified in Mexican and Ghanaian sediment sequences. The average activity associated with this fallout was 1920 Bq kg⁻¹ (SD: 7780 Bq kg⁻¹, range: 6 to 35,700 Bq kg⁻¹). This level was identified at an average depth of 1.8 cm (SD: 3 cm, range: 0.25 and 11.5 cm) in the sediment sequences.

In addition to fallout attributed to the Fukushima and Chernobyl accidents and the atmospheric nuclear tests, 24 other local [or regional](#) events that have released radionuclides into the environment were identified by the authors and listed in the current database (Table 1). Among these events, emissions following the Sellafield Nuclear Plant accidents were observed in 40 sequences (3% of the sediment cores covered in the database), the fallout associated

with the Mayak Production Association (Russia) in 12 sediment cores (0.9%), the dumping of radioactive waste into the Kara Sea (Russia) in 8 sediment cores (0.6%), the Chinese Nuclear test fallout in 5 sediment archives (0.4%), the Mühlenberg Nuclear Power Plant (Switzerland) in 5 sediment cores, the Bugey and Crey-Malville nuclear facilities (France) in 5 cores and the Indian Point Nuclear Plant in 4 sequences (New York State, USA). Other events included releases from the Krasnoyarsk-26 site (Russia; n=4 cores), Rokkasho nuclear facilities (Japan; n=3), La Hague nuclear fuel reprocessing plant (France; n=3), and the underwater nuclear weapons tests conducted in Novaya Zemlya (Russia, n=3), (Fig.5 and Table 1).

As the calculation of radionuclide inventories required an estimation of the dry bulk density which was often lacking in publications, ^{137}Cs inventories were only reported for 26% of the sediment cores. The average inventory in the Northern Hemisphere was $30,890 \text{ Bq m}^{-2}$ (SD: $359,000 \text{ Bq m}^{-2}$, range: 10 to $6,000,000 \text{ Bq m}^{-2}$, the highest value was measured in Russia close to the Mayak site) compared to 990 Bq m^{-2} (SD: 1030 Bq m^{-2} , range: 205 to 3180 Bq m^{-2}) in the Southern Hemisphere. The high standard deviation observed in the Northern Hemisphere is mainly due to the high inventories found in the vicinity of Chernobyl, Krasnoyarsk as well as the Mayak production site (Fig. 6).

Inventories of ^{137}Cs at reference locations located nearby the sediment core collection site were provided in 7.7% of the publications. The average reference inventory was 1610 Bq m^{-2} (SD: 2810 Bq m^{-2} , range: 268 to $24,000 \text{ Bq m}^{-2}$) in the Northern Hemisphere. Only one inventory was reported in the Southern Hemisphere (360 Bq m^{-2}). Information about sedimentation rates based on ^{137}Cs analyses was provided in 34.6% of the publications. The 1963 peak level was generally used for estimating this average sedimentation rate.

3.2. Latitudinal distribution of ^{137}Cs in sediment cores

The maximal activities associated with the atmospheric nuclear tests (activities generally attributed to 1963) were recorded between the latitudinal bands comprised between 40 and 60°N , with an average activity of 90 and 117 Bq kg^{-1} , respectively. Values were not available for the bands located between $0-10^\circ\text{S}$, $50-60^\circ\text{S}$ and $80-90^\circ\text{S}$. This is consistent with the United Nations Scientific Committee of the Effects of Atomic Radiation (UNSCEAR, 2000) compilations recording the highest inventories between 40 and 60°N for this event (inventories reached respectively 1186 and 1383 Bq m^{-2}). Distribution of both databases were similar with a strong correlation coefficient between inventories and activities ($r^2=0.87$, p -value <0.05) – (Fig. 7).

Comparison between reference inventories of ^{137}Cs compiled in the current research and those from UNSCEAR showed a lower correlation ($r^2=0.4$, p -value <0.05). This poorer correlation was mostly due to the absence of inventories reported between 10°N and 30°S and between 30 and 90°S . It can also be explained by the high inventories recorded between 30° and 40°N , which were impacted by the high values measured in the vicinity of the Mayak production site (Fig. 7).

3.3. $^{210}\text{Pb}_{\text{xs}}$ detection and use

This natural radionuclide was often used in combination with ^{137}Cs in this database (in 64% of the studies). In these publications, the core chronology based on $^{210}\text{Pb}_{\text{xs}}$ was estimated with 7 different models (Constant Rate of Supply (CRS) (Appleby and Oldfield, 1978), Constant Initial Concentration (CIC) (Pennington *et al.*, 1976), Constant Flux Constant Sedimentation (CFCS) (Krishnaswamy *et al.*, 1971), Periodic Flux model (PF) (Sanchez-

Cabeza et al., 2000), Constant Initial Concentration and Constant Sedimentation rate (CICCS) (He and Walling, 1996), Constant Rate of Accumulation (CRA) and Constant Initial Activity (CIA) (Robbins and Herche, 1993). Among the most employed tools, the CRS model (also referred to as CRSMV model in some publications) was applied in 54% of the studies, the CIC model (also designed as CA model) in 23% of the articles and the CFCS model (also called CF, CSM, CFS or RSSM model with some of them including limited adaptations) in 20% of the publications. Sedimentation rate was detailed in 56.7% of publications using the $^{210}\text{Pb}_{\text{xs}}$ for establishing core chronology.

The $^{210}\text{Pb}_{\text{xs}}$ inventories were given in 11.7% of the studies and the inventories of this natural radionuclide at reference sites were presented in only 4.1% of the studies. The average inventory in the Northern Hemisphere amounted to 6510 Bq m^{-2} (SD: $10,640 \text{ Bq m}^{-2}$, range: 20 to $96,000 \text{ Bq m}^{-2}$). Only one value was available in the Southern Hemisphere (2560 Bq m^{-2}). The average inventory at reference sites in the Northern Hemisphere was 1730 Bq m^{-2} (SD: 760 Bq m^{-2}) with an average flux of $90 \text{ Bq m}^{-2} \text{ yr}^{-1}$ (SD: $100 \text{ Bq m}^{-2} \text{ yr}^{-1}$). Corresponding inventories at reference sites were not reported for the Southern Hemisphere and only one value of $^{210}\text{Pb}_{\text{xs}}$ flux was provided ($39 \text{ Bq m}^{-2} \text{ yr}^{-1}$).

280 **3.4. Other radionuclides**

In addition to ^{137}Cs and $^{210}\text{Pb}_{\text{xs}}$, other radionuclides were frequently detected in the sediment cores. Most of these additional radionuclides were analyzed in order to provide a discrimination between the different ^{137}Cs sources including plutonium, americium, cobalt and strontium or to provide information on sediment dynamics over shorter periods (e.g. ^7Be , ^{228}Th). Among the 28 radionuclides frequently identified, the $^{239+240}\text{Pu}$ ratio and ^{241}Am activities were the most widely reported. The other reported radionuclides were beryllium isotopes (^7Be (1.7%), ^8Be (0.07%), ^9Be (0.07%), ^{10}Be (0.22%), ^{11}Be (0.07%)), bismuth (^{207}Bi (0.22%) ^{214}Bi (0.59%)) caesium (^{134}Cs (4.9%)), cobalt (^{60}Co (1.4%)), neptunium (^{237}Np (0.15%)), plutonium (^{238}Pu (2.5%), ^{241}Pu (0.3%), ^{242}Pu (0.07%), ^{243}Pu (0.07%)), potassium (^{40}K (1.5%)), radium (^{226}Ra (0.96%), ^{228}Ra (0.14%)), strontium (^{90}Sr (2.8%)), technetium (^{99}Tc (0.07%)), thorium (^{228}Th (0.3%), ^{232}Th (0.3%), ^{234}Th (0.37%)) and uranium (^{236}U (0.07%), ^{238}U (0.3%)). The ^{14}C was analyzed in 4.5% of the sediment cores. This isotope was exclusively analyzed by Accelerator Mass Spectrometry (AMS) in the articles included in the database for providing long term chronology.

4. Discussion

4.1 General patterns of ^{137}Cs fallout

According to UNSCEAR (2000), 77% of the total worldwide fallout of ^{137}Cs is estimated to have occurred in the Northern Hemisphere. Previous studies have identified two main sources of ^{137}Cs in Europe, including the fallout associated with the thermonuclear weapon tests and that emitted by the Chernobyl accident (Meusburger et al., 2020). In the current database, ^{137}Cs deposition associated with above-ground nuclear tests was largely detected across the European continent with a peak systematically assigned to 1963 (Fig. 4). This peak was described in the literature as the most reliable time marker worldwide (He and Walling, 1997). In addition, no technical problem was reported to detect the occurrence of fallout associated with the Chernobyl accident. This fallout was identified in sediment cores across Europe from North to South (from Norway to Spain) and from West to East (from Ireland

to Belarus). In certain areas as in western France, south-western England, Southern Spain, Portugal or in Iceland, this fallout was not detected (Fig. 4). This observation is in agreement with our previous knowledge on the spatial distribution of Chernobyl fallout across Europe (Evangelio et al., 2016). In some regions (e.g. Alps), the Chernobyl fallout appears to be highly heterogeneous and reflects the radioactive cloud pathway and the heterogeneous rainfall pattern after the catastrophe (Alric et al., 2013). In addition to the peaks associated with the Chernobyl accident and the global fallout, the current research has allowed to identify nine local or regional events in Europe that led to radionuclide releases and peaks in sediment sequences. The Sellafield/Windscale releases (1957, 1974, 1975, 1981, 1985) were the most often detected in European sequences (identified in the United Kingdom, along Greenland coasts and in the Baltic Sea) – (e.g. Perner *et al.*, 2010).

In North America, the 1963 peak was often detected in sediment cores (e.g. Van Metre *et al.*, 2004; Corcoran *et al.*, 2018) – (Fig. 4). Five local events were also identified in addition to this peak with a limited spatial extent as in the vicinity of the Savannah River Site (1964), (Lewis et al., 2000), the Indian Point Energy Center (1971-1975), (Bopp et al., 1982), the Oak Ridge National Laboratory (Sobocinski, 1990), the Peach Bottom Atomic Power Station (McLean and Summers, 1990) and the Hanford Plutonium Production Center (1944-1970), (Beasley and Jennings, 1984).

Asia and more specifically China proved to be the most complex region of the world for identifying the sources of the discrete peaks of ^{137}Cs . The ^{137}Cs peaks identified in parts of China (e.g. Xinjiang, Guangdong, Guizhou provinces - (Bai et al., 2002; Chen et al., 2014)) were associated with Chinese above-ground nuclear tests conducted during the 1960-1970s. In addition, several studies conducted in the northwest and the [south](#) of China (Xinjiang, Yunnan and adjacent areas) proposed that the uppermost ^{137}Cs peak found in lacustrine sediment cores may be attributed to the Chernobyl fallout in 1986. In Chinese cores, fallout associated with the Chernobyl accident was even detected more frequently than the Chinese nuclear tests. It was detected in the Tibetan plateau (e.g. Lake Ngoring – Zhang *et al.*, 2014), in the headwaters of the Yellow river, as well as in cores collected in lower reaches of this river, in its delta (Wu et al., 2015) and along the Yellow Sea coastline (Sun et al., 2012). This event was also often identified in several lacustrine deposits of [southwestern](#) China (e.g. Yunnan Province) - (Zeng & Wu, 2009; Wang *et al.*, 2018). On the contrary, it was almost never detected in the central and northeastern parts of China (it was only reported in the Miyun reservoir, north of Beijing; Xia *et al.*, 2015). However, whether this/these peak(s) should be attributed to the Chinese nuclear tests, Russian tests or the Chernobyl accident remains debated in the scientific community. Nevertheless, the current literature review shows that a ^{137}Cs peak in a lacustrine sediment core was never attributed to the Chernobyl accident in a vast region comprised between the eastern part of Turkey and China. Accordingly, it is very unlikely that the attribution of a ^{137}Cs peak to the Chernobyl fallout in Chinese cores is meaningful. As these events took place ~10 years apart, future research should incorporate the use of additional tracers that may unambiguously discriminate both sources of radionuclides in this region. Plutonium ($^{240}\text{Pu}/^{239}\text{Pu}$) or caesium ($^{135}\text{Cs}/^{137}\text{Cs}$) atom ratios may provide good candidates to achieve this type of discrimination (Bu et al., 2015; [Lan et al., 2020](#); Zhu et al., 2020).

Further to the East, lacustrine and marine sedimentary sequences studied in Japan allowed to identify three main sources of ^{137}Cs . The first local ^{137}Cs source detected in Japan was attributed to the atomic bomb peak in 1945 in the Nagasaki area (Mahara and Kudo, 1995). The peak associated with the atmospheric nuclear tests in 1963 was

then largely recorded across the entire Japanese peninsula (e.g. Lu & Matsumoto, 2009; Hosono *et al.*, 2016) whereas the fallout associated with the Fukushima accident was mainly identified in the vicinity of the Fukushima NPP, in particular in lacustrine sediments of the Miyagi, Fukushima and Ibaraki Prefectures (Cao *et al.*, 2017; Jaegler *et al.*, 2019; Minoura *et al.*, 2014), as well as in sediment samples collected along the Pacific coast off the Fukushima prefecture (e.g. Black & Buesseler, 2014) – (Fig. 4).

According to UNSCEAR (2000), only 23% of the total ^{137}Cs fallout is estimated to have occurred in the Southern Hemisphere. In contrast to what was reported for the Northern Hemisphere, few studies using both ^{137}Cs and $^{210}\text{Pb}_{\text{xs}}$ for dating sediment archives were found in this part of the world. This is mainly the case for Africa and Oceania.

Studies available in the Southern Hemisphere reported the occurrence of a single peak attributed to the thermonuclear tests. However, no consensus was shared in the literature to assign a single year to this peak. Several authors have attributed the year 1963 (e.g. Chile, Antarctica - Urrutia *et al.*, 2007; Christ *et al.*, 2015) to this peak as in the Northern Hemisphere, whereas other authors dated this peak to 1964 (e.g. Chile - Elbert *et al.*, 2013) or even 1965 (e.g. in Chile, Argentina, South Africa or in the Kerguelen Island - Arnaud *et al.*, 2006; Kastner *et al.*, 2010; Boardman & Foster, 2011; Ficaretola *et al.*, 2018). This shift of 1 to 2 years in the assigned year for the thermonuclear bomb fallout peak between the Northern and Southern Hemispheres can be attributed to the time required for the mixing of air masses from both Hemispheres and the occurrence of significant ^{137}Cs fallout transfer to the Southern Hemisphere. However, this question remains debated and additional sedimentary sequences should be collected in the future to improve the assignation of this peak (Guevara and Arribére, 2007) and sediment core dating in the Southern Hemisphere.

4.2. Limitations of the currently published ^{137}Cs research

This worldwide database also underlines the unexpected detection of ^{137}Cs sources in certain regions of the world. In China, a large number of studies claim to have detected Chernobyl fallout whereas more **regional** sources of ^{137}Cs attributed to the Chinese and Russian nuclear tests conducted in Lop Nor and Semipalatinsk, respectively, are not considered as a potential origin (Huang *et al.*, 2019; Zhao *et al.*, 2020). The potential impact of these tests should be investigated more thoroughly. On the contrary, the attribution of a peak to the Chernobyl fallout should be avoided without clear isotopic evidence (e.g. **plutonium isotopes**), as the associated fallout was not observed in a vast region that extends from the Ural Mountains/Eastern Turkey to China. For example, in a lacustrine sediment core collected in Mexico, the occurrence of ^{137}Cs was attributed to both Chernobyl (Méndez-García *et al.*, 2014) and Fukushima accidents (Caballero *et al.*, 2020). This remains to be confirmed as other studies conducted nearby these areas did not record these ^{137}Cs sources. They only recorded fallout associated with the global bomb peak in 1963 (e.g. Hansen, 2012). A similar finding **was** made in Ghana where both fallout sources associated with Fukushima and Chernobyl accidents were recorded in the Amisa and Sakumo River estuaries (Mahu *et al.*, 2016) whereas no single ^{137}Cs peak could be identified in sediment collected in the nearby Volta and Pra River estuaries (Klubi *et al.*, 2017). In North America, ^{137}Cs fallout attributed to Chernobyl was identified in Canada, in the Vermillion Lake (Schindler and Kamber, 2013), as well as in the North Lake in the United States (Hardaway *et al.* 1998). The attribution of ^{137}Cs peaks to Chernobyl in Mexico, North America, Africa should be taken with great caution in view of the observations made in the current literature compilation and our knowledge of the fallout dispersion (Evangelidou *et al.*, 2016).

380 These very likely incorrect assignments could instead have been induced by the occurrence of some local and
regional ^{137}Cs sources or by various processes that may affect the distribution of ^{137}Cs in sediment cores. For
example, soil erosion was detected in various studies as one of the major process complicating the ^{137}Cs peak
385 identification in the core. This process may have induced an incorrect assignation through the sudden delivery of
sediment with higher ^{137}Cs levels (Foucher et al., 2019; Swales et al., 2002) or in contrast lower levels of ^{137}Cs in
some sediment layers that may be delivered by subsoil sources, sheltered from atmospheric fallout and depleted
in this radioisotope (Foster et al., 2005). Furthermore, earlier deposits of ^{137}Cs on ice and snow were reported to
have increased the ^{137}Cs activity in a sediment sequence of Antarctica after ice melting (Sanders et al., 2010). On
the contrary, certain storm events and the associated flood deposits can lead to the dilution of the ^{137}Cs signal (Gu
390 et al., 2011). In addition to these natural and anthropogenic processes that may lead to an increase or a decrease
of the ^{137}Cs activity along sedimentary sequences, a large number of studies included in the current database
reported the occurrence of post-depositional processes. Among them, bioturbation and post-depositional
mobility/diffusion may disturb the temporal profile of radionuclides with depth along the core and dilute their
concentrations (Benninger et al., 1998; Larsen et al., 2010; Matter et al., 2010). Finally, in some studies, this
intense sediment mixing led to the impossibility to establish a chronology, typically when no discrete peak was
395 clearly detected (Eades et al., 2002) or when inconsistent peaks were observed. The frequency of the occurrence
of these mixing processes in sediment sequences is difficult to estimate as the analyses of cores that cannot be
dated remain often unpublished.

4.3 Main recommendations for future studies

Overall, this literature review has demonstrated the frequent lack of metadata in publications dealing with sediment
400 core dating and analysis. Accordingly, we highly recommend the authors of future studies to provide detailed
information about the reservoir/coring site characteristics, the catchment properties (when relevant) as well as on
the coring methodology. In the current synthesis, raw radionuclide data were only provided in tables or in a
reusable format in 30.7% of the publications. To extend the short-lived radionuclide data lifecycle (Bruehl and
Sabatier, 2020; Courtney Mustaphi et al., 2019; Wilkinson et al., 2016) and allow more frequent inter-comparisons
405 between sites and methodologies, we strongly encourage the authors to systematically provide the detailed
radionuclide analysis results in tables associated with the publication or in open access data repositories.

Most of the studies covered in the current compilation were conducted in the Northern Hemisphere. This synthesis
therefore highlights a massive lack of studies in the South Hemisphere in general, and in Africa in particular. As
these regions of the world have been undergoing major anthropogenic changes and pressures since the mid-20th
410 century, this should be further explored and investigated through the analysis of sediment cores. The achievement
of more studies in the Southern Hemisphere will contribute to improve our knowledge of nuclear fallout-related
events in the southern half of the world where no consensus has been reached at this stage regarding the attribution
of a single year to the ^{137}Cs fallout peak.

Finally, the current meta-analysis suggests the potential occurrence of errors in peak attributions in certain regions
415 of the world. To avoid any dating and subsequent interpretation errors in the reconstructions (e.g. contamination)
based on the analysis of these archives, we strongly recommend the analysis of complementary tracers that may
discriminate ^{137}Cs sources unambiguously (e.g. ^{241}Am , ^{90}Sr , plutonium ($^{240}\text{Pu}/^{239}\text{Pu}$) or caesium ($^{135}\text{Cs}/^{137}\text{Cs}$) atom
ratios).

5. Conclusions

420 A unique meta-analysis of the sediment core dating research using radionuclides was conducted for the 1977–2020
period. This
literature overview provides a worldwide referential to help the scientific community reaching a consensus for
dating recent sedimentary archives by identifying the ^{137}Cs peak(s) that may be found in various regions and
environments across the globe. This study documents the occurrence of three main sources of ^{137}Cs that are the
425 most widely detected in sediment cores (nuclear weapon tests, Chernobyl and Fukushima accidents), as well as 24
additional local **and regional** releases of ^{137}Cs , which have been synthesized here. The correct attribution of these
sources may improve the establishment of core chronology or the validation of $^{210}\text{Pb}_{\text{xs}}$ age models. Nevertheless,
this meta-analysis outlines the complexity to discriminate between some of these ^{137}Cs sources and the necessity
to use additional tools such as plutonium and caesium isotopic ratios to provide an unambiguous distinction
430 between potential sources and avoid any dating errors. This review also highlights the low proportion of paleo-
reconstructions conducted in the Southern Hemisphere in general, and in Africa and Oceania in particular,
compared to what has been published for the Northern Hemisphere. It also underlines the necessity to improve the
identification of the maximal period of ^{137}Cs emissions after the thermonuclear tests in the Southern Hemisphere
by collecting a larger number of sediment archives across wider areas.

435 Overall, this meta-analysis demonstrates the effectiveness of using the ^{137}Cs and $^{210}\text{Pb}_{\text{xs}}$ activities for dating
sediment cores and reconstructing environmental changes and their impacts over the 20th century. In the future,
authors are encouraged to share their data including the radionuclide activities measured in the successive sediment
layers and the associated metadata in their publications.

Data availability

440 Data are available on the PANGAEA repository at <https://doi.pangaea.de/10.1594/PANGAEA.931493> (Foucher
et al., 2021)

Author contribution

A.F and O.E contributed to the data set compilation. A.F, P.A.C, P.S and O.E participated to the results discussion
and drafted the main manuscript.

445 Competing interest

The authors declare that they have no conflict of interest

Acknowledgements

The authors are very grateful to the scientific community using fallout radionuclides and especially to those
colleagues who published their raw data for dating sediment cores without whom the current overview would not

450 have been possible. The lock-down periods associated with the worldwide covid-19 pandemic also allowed the authors to find time to focus on this demanding literature review.

References

- Alric, B., Jenny, J. P., Berthon, V., Arnaud, F., Pignol, C., Reyss, J. L., Sabatier, P. and Perga, M. E.: Local forcings affect lake zooplankton vulnerability and response to climate warming, *Ecology*, doi:10.1890/12-1903.1, 2013.
- 455 Appleby, P. G.: *Tracking Environmental Change Using Lake Sediments. Volume 1: Basin Analysis, Coring, and Chronological Techniques.*, 2001.
- Appleby, P. G. and Oldfield, F.: The calculation of lead-210 dates assuming a constant rate of supply of unsupported ^{210}Pb to the sediment, *Catena*, 5(1), 1–8, doi:10.1016/S0341-8162(78)80002-2, 1978.
- 460 Appleby, P. G., Richardson, N. and Nolan, P. J.: ^{241}Am dating of lake sediments, *Hydrobiologia*, doi:10.1007/BF00050929, 1991.
- Arnaud, F., Magand, O., Chapron, E., Bertrand, S., Boès, X., Charlet, F. and Mélières, M. A.: Radionuclide dating (^{210}Pb , ^{137}Cs , ^{241}Am) of recent lake sediments in a highly active geodynamic setting (Lakes Puyehue and Icalma-Chilean Lake District), *Sci. Total Environ.*, doi:10.1016/j.scitotenv.2005.08.013, 2006.
- 465 Bai, Z. G., Wan, G. J., Huang, R. G. and Liu, T. S.: A comparison on the accumulation characteristics of ^7Be and ^{137}Cs in lake sediments and surface soils in western Yunnan and central Guizhou, China, *Catena*, 49(3), 253–270, doi:10.1016/S0341-8162(02)00004-8, 2002.
- Beasley, T. M. and Jennings, C. D.: The inventories of plutonium-239, -240, americium-241, cesium-137, and cobalt-60 in Columbia River sediments from Hanford to the Columbia River Estuary, *Environ. Sci. Technol.*,
- 470 18(3), 207–212, doi:10.1021/es00121a014, 1984.
- Benninger, L. K., Suayah, I. B. and Stanley, D. J.: Manzala lagoon, Nile delta, Egypt: Modern sediment accumulation based on radioactive tracers, *Environ. Geol.*, doi:10.1007/s002540050270, 1998.
- Binford, M. W.: Calculation and uncertainty analysis of ^{210}Pb dates for PIRLA project lake sediment cores, *J. Paleolimnol.*, doi:10.1007/BF00219461, 1990.
- 475 Black, E. E. and Buesseler, K. O.: Spatial variability and the fate of cesium in coastal sediments near Fukushima, Japan, *Biogeosciences*, 11(18), 5123–5137, doi:10.5194/bg-11-5123-2014, 2014.
- Boardman, J. and Foster, I. D. L.: The potential significance of the breaching of small farm dams in the Sneeuweg region, South Africa, *J. Soils Sediments*, 11(8), 1456–1465, doi:10.1007/s11368-011-0425-5, 2011.
- Bopp, R. F., Simpson, H. J., Olsen, C. R., Trier, R. M. and Kostyk, N.: Chlorinated hydrocarbons and radionuclide chronologies in sediments of the Hudson River and estuary, New York, *Environ. Sci. Technol.*,
- 480 16(10), 666–676, doi:10.1021/es00104a008, 1982.
- Bruel, R. and Sabatier, P.: serac: an R package for Shortlived Radionuclide chronology of recent sediment cores, *J. Environ. Radioact.*, 225, 106449, doi:10.1016/j.jenvrad.2020.106449, 2020.
- Bu, W., Ni, Y., Guo, Q., Zheng, J. and Uchida, S.: Pu isotopes in soils collected downwind from Lop Nor: Regional fallout vs. global fallout, *Sci. Rep.*, doi:10.1038/srep12262, 2015.
- 485 Caballero, M., Mora, L., Muñoz, E., Escolero, O., Bonifaz, R., Ruiz, C. and Prado, B.: Anthropogenic influence on the sediment chemistry and diatom assemblages of Balamtetik Lake, Chiapas, Mexico, *Environ. Sci. Pollut.*

- Res., 27(14), 15935–15943, doi:10.1007/s11356-019-04581-9, 2020.
- 490 Cao, L., Ishii, N., Zheng, J., Kagami, M., Pan, S., Tagami, K. and Uchida, S.: Vertical distributions of Pu and radiocesium isotopes in sediments from Lake Inba after the Fukushima Daiichi Nuclear Power Plant accident: Source identification and accumulation, *Appl. Geochemistry*, 78, 287–294, doi:10.1016/j.apgeochem.2017.01.012, 2017.
- 495 Chen, B., Zheng, Z., Huang, K., Zheng, Y., Zhang, G., Zhang, Q. and Huang, X.: Radionuclide dating of recent sediment and the validation of pollen-environment reconstruction in a small watershed reservoir in southeastern China, *Catena*, 115, 29–38, doi:10.1016/j.catena.2013.11.010, 2014.
- 500 Christ, A. J., Talaia-Murray, M., Elking, N., Domack, E. W., Leventer, A., Lavoie, C., Brachfeld, S., Yoo, K. C., Gilbert, R., Jeong, S. M., Petrushak, S., Wellner, J., Balco, G., Brachfeld, S., de Batist, M., Domack, E., Gordon, A., Haran, A., Henriot, J. P., Huber, B., Ishman, S., Jeong, S., King, M., Lavoie, C., Leventer, A., McCormick, M., Mosley-Thompson, E., Pettit, E., Scambos, T., Smith, C., Thompson, L., Truffer, M., van Dover, C., Vernet, M., Wellner, J., Yu, K. and Zagorodnov, V.: Late Holocene glacial advance and ice shelf growth in Barilari Bay, Graham Land, West Antarctic Peninsula, *Bull. Geol. Soc. Am.*, 127(1–2), 297–315, doi:10.1130/B31035.1, 2015.
- 505 Corcoran, M., Sherif, M. I., Smalley, C., Li, A., Rockne, K. J., Giesy, J. P. and Sturchio, N. C.: Accumulation rates, focusing factors, and chronologies from depth profiles of 210Pb and 137Cs in sediments of the Laurentian Great Lakes, *J. Great Lakes Res.*, 44(4), 693–704, doi:10.1016/j.jglr.2018.05.013, 2018.
- Courtney Mustaphi, C. J., Brahney, J., Aquino-López, M. A., Goring, S., Orton, K., Noronha, A., Czaplewski, J., Asena, Q., Paton, S. and Panga Brushworth, J.: Guidelines for reporting and archiving 210Pb sediment chronologies to improve fidelity and extend data lifecycle, *Quat. Geochronol.*, doi:10.1016/j.quageo.2019.04.003, 2019.
- 510 Dearing, J. A. and Jones, R. T.: Coupling temporal and spatial dimensions of global sediment flux through lake and marine sediment records, *Glob. Planet. Change*, 39(1–2), 147–168, doi:http://dx.doi.org/10.1016/S0921-8181(03)00022-5, 2003.
- Delaval, A., Duffa, C. and Radakovitch, O.: A review on cesium desorption at the freshwater-seawater interface, *J. Environ. Radioact.*, 218, 106255, doi:10.1016/j.jenvrad.2020.106255, 2020.
- 515 Eades, L. J., Farmer, J. G., MacKenzie, A. B., Kirika, A. and Bailey-Watts, A. E.: Stable lead isotopic characterisation of the historical record of environmental lead contamination in dated freshwater lake sediment cores from northern and central Scotland, *Sci. Total Environ.*, doi:10.1016/S0048-9697(02)00026-8, 2002.
- 520 Elbert, J., Wartenburger, R., von Gunten, L., Urrutia, R., Fischer, D., Fujak, M., Hamann, Y., Greber, N. D. and Grosjean, M.: Late Holocene air temperature variability reconstructed from the sediments of Laguna Escondida, Patagonia, Chile (45°30'S), *Palaeogeogr. Palaeoclimatol. Palaeoecol.*, 369, 482–492, doi:10.1016/j.palaeo.2012.11.013, 2013.
- 525 Evangelidou, N., Hamburger, T., Talerko, N., Zibtsev, S., Bondar, Y., Stohl, A., Balkanski, Y., Mousseau, T. A. and Møller, A. P.: Reconstructing the Chernobyl Nuclear Power Plant (CNPP) accident 30 years after. A unique database of air concentration and deposition measurements over Europe, *Environ. Pollut.*, doi:10.1016/j.envpol.2016.05.030, 2016.
- Evrard, O., Chaboche, P.-A., Ramon, R., Foucher, A. and Lacey, J. P.: A global review of sediment source fingerprinting research incorporating fallout radiocesium (137Cs), *Geomorphology*, 362, 107103,

- doi:10.1016/j.geomorph.2020.107103, 2020.
- 530 Ficetola, G. F., Poulénard, J., Sabatier, P., Messenger, E., Gielly, L., Leloup, A., Etienne, D., Bakke, J., Malet, E.,
Fanget, B., Støren, E., Reyss, J.-L., Taberlet, P. and Arnaud, F.: DNA from lake sediments reveals long-term
ecosystem changes after a biological invasion, *Sci. Adv.*, 4(5), eaar4292, doi:10.1126/sciadv.aar4292, 2018.
- Foster, I. D. L., Boardman, J., Keay-Bright, J. and Meadows, M. E.: Land degradation and sediment dynamics in
the South African Karoo, in *IAHS-AISH Publication.*, 2005.
- 535 Foucher, A., Evrard, O., Chabert, C., Cerdan, O., Lefèvre, I., Vandromme, R. and Salvador-Blanes, S.: Erosional
response to land abandonment in rural areas of Western Europe during the Anthropocene: A case study in the
Massif-Central, France, *Agric. Ecosyst. Environ.*, 284, doi:10.1016/j.agee.2019.106582, 2019.
- Foucher, A., Chaboche, P.-A., Sabatier, P. and Evrard, O.: Global review of ¹³⁷Cs and ²¹⁰Pbxs fallout used for
dating sediment cores, *PANGAEA*, doi:10.1594/PANGAEA.931493, 2021.
- Goldberg, E. .: Proceeding of a symposium on radioactive dating, in *Geochronology with Pb-210.*, 1963.
- 540 Gu, J., Chen, Z. and Salem, A.: Post-Aswan dam sedimentation rate of lagoons of the Nile Delta, Egypt,
Environ. Earth Sci., doi:10.1007/s12665-011-0983-2, 2011.
- Guevara, S. R. and Arribére, M.: Comment on the article “Radionuclide dating (Pb-210, Cs-137, Am-241) of
recent lake sediments in a highly active geodynamic setting (Lakes Puyehue and Icalma-Chilean Lake District),”
Sci. Total Environ., doi:10.1016/j.scitotenv.2007.05.006, 2007.
- 545 Hansen, A. M.: Lake sediment cores as indicators of historical metal(loid) accumulation - A case study in
Mexico, *Appl. Geochemistry*, 27(9), 1745–1752, doi:10.1016/j.apgeochem.2012.02.010, 2012.
- He, Q. and Walling, D. E.: Use of fallout Pb-210 measurements to investigate longer-term rates and patterns of
overbank sediment deposition on the floodplains of lowland rivers, *Earth Surf. Process. Landforms*,
doi:10.1002/(SICI)1096-9837(199602)21:2<141::AID-ESP572>3.0.CO;2-9, 1996.
- 550 He, Q. and Walling, D. E.: The distribution of fallout Cs-137 and Pb-210 in undisturbed and cultivated soils,
Appl. Radiat. Isot., 1997.
- Hosono, T., Alvarez, K. and Kuwae, M.: Lead isotope ratios in six lake sediment cores from Japan Archipelago:
Historical record of trans-boundary pollution sources, *Sci. Total Environ.*, 559, 24–37,
doi:10.1016/j.scitotenv.2016.03.138, 2016.
- 555 Huang, Y., Tims, S. G., Froehlich, M. B., Pan, S., Fifield, L. K., Pavetich, S. and Koll, D.: The ²⁴⁰Pu/²³⁹Pu
atom ratio in Chinese soils, *Sci. Total Environ.*, 678, 603–610, doi:10.1016/j.scitotenv.2019.04.251, 2019.
- Jaegler, H., Pointurier, F., Diez-Fernández, S., Gourgiotis, A., Isnard, H., Hayashi, S., Tsuji, H., Onda, Y.,
Hubert, A., Laceby, J. P. and Evrard, O.: Reconstruction of uranium and plutonium isotopic signatures in
sediment accumulated in the Mano Dam reservoir, Japan, before and after the Fukushima nuclear accident,
560 *Chemosphere*, doi:10.1016/j.chemosphere.2019.03.064, 2019.
- Jagercikova, M., Cornu, S., Le Bas, C. and Evrard, O.: Vertical distributions of ¹³⁷Cs in soils: a meta-analysis,
J. Soils Sediments, doi:10.1007/s11368-014-0982-5, 2014.
- Kastner, S., Enters, D., Ohlendorf, C., Habertzettl, T., Kuhn, G., Lücke, A., Mayr, C., Reyss, J. L., Wastegård, S.
and Zolitschka, B.: Reconstructing 2000years of hydrological variation derived from laminated proglacial
565 sediments of Lago del Desierto at the eastern margin of the South Patagonian Ice Field, Argentina, *Glob. Planet.
Change*, 72(3), 201–214, doi:10.1016/j.gloplacha.2010.04.007, 2010.
- Klaminder, J., Appleby, P., Crook, P. and Renberg, I.: Post-deposition diffusion of ¹³⁷Cs in lake sediment:

- Implications for radiocaesium dating, *Sedimentology*, doi:10.1111/j.1365-3091.2012.01343.x, 2012.
- 570 Klubi, E., Abril, J. M., Nyarko, E., Laissaoui, A. and Benmansour, M.: Radioecological assessment and radiometric dating of sediment cores from dynamic sedimentary systems of Pra and Volta estuaries (Ghana) along the Equatorial Atlantic, *J. Environ. Radioact.*, doi:10.1016/j.jenvrad.2017.08.001, 2017.
- Krishnaswamy, S., Lal, D., Martin, J. M. and Meybeck, M.: Geochronology of lake sediments, *Earth Planet. Sci. Lett.*, doi:10.1016/0012-821X(71)90202-0, 1971.
- 575 Lan, J., Wang, T., Chawchai, S., Cheng, P., Zhou, K., Yu, K., Yan, D., Wang, Y., Zang, J., Liu, Y., Tan, L., Ai, L. and Xu, H.: Time marker of ¹³⁷Cs fallout maximum in lake sediments of Northwest China, *Quat. Sci. Rev.*, 241, 106413, doi:10.1016/j.quascirev.2020.106413, 2020.
- Larsen, J., Appleby, P. G., Christensen, G. N., Berg, T. and Eide, I.: Historical and geographical trends in sediment chronology from lakes and marine sites along the Norwegian Coast, *Water. Air. Soil Pollut.*, doi:10.1007/s11270-009-0099-4, 2010.
- 580 Lewis, G. P., Taylor, B. E., Pinder, J. E. and Dixon, P. M.: Apparent decline of the sediment ¹³⁷Cs inventory of an abandoned reactor cooling reservoir: Export or uncertainty?, *J. Environ. Radioact.*, 49(3), 293–306, doi:10.1016/S0265-931X(99)00127-7, 2000.
- LU, X. and MATSUMOTO, E.: Implications of excess ²¹⁰Pb and ¹³⁷Cs in sediment cores from Mikawa Bay, Japan, *J. Environ. Sci.*, 21(5), 707–712, doi:10.1016/S1001-0742(08)62328-1, 2009.
- 585 Madsen, A. T., Murray, A. S., Andersen, T. J., Pejrup, M. and Breuning-Madsen, H.: Optically stimulated luminescence dating of young estuarine sediments: a comparison with ²¹⁰Pb and ¹³⁷Cs dating, *Mar. Geol.*, 214(1–3), 251–268, doi:10.1016/j.margeo.2004.10.034, 2005.
- Mahara, Y. and Kudo, A.: Plutonium released by the Nagasaki A-bomb: Mobility in the environment, *Appl. Radiat. Isot.*, doi:10.1016/0969-8043(95)00161-6, 1995.
- 590 Mahu, E., Nyarko, E., Hulme, S., Swarzenski, P., Asiedu, D. K. and Coale, K. H.: Geochronology and historical deposition of trace metals in three tropical estuaries in the Gulf of Guinea, *Estuar. Coast. Shelf Sci.*, 177, 31–40, doi:10.1016/j.ecss.2016.05.007, 2016.
- Matter, M., Anselmetti, F. S., Jordanoska, B., Wagner, B., Wessels, M. and Wüest, A.: Carbonate sedimentation and effects of eutrophication observed at the Kališta subaquatic springs in Lake Ohrid (Macedonia), *Biogeosciences*, doi:10.5194/bg-7-3755-2010, 2010.
- 595 McLean, R. I. and Summers, J. K.: Evaluation of transport and storage of ⁶⁰Co, ¹³⁴Cs, ¹³⁷Cs and ⁶⁵Zn by river sediments in the lower susquehanna river, *Environ. Pollut.*, 63(2), 137–153, doi:10.1016/0269-7491(90)90064-J, 1990.
- Méndez-García, C., Renteria-Villalobos, M., García-Tenorio, R. and Montero-Cabrera, M. E.: Uranium series isotopes concentration in sediments at San Marcos and Luis L. Leon reservoirs, Chihuahua, Mexico, , 1607(February), 83–92, doi:10.1063/1.4890707, 2014.
- 600 Van Metre, P., Wilson, J., Fuller, C., Callender, E. and Mahler, B.: Collection, Analysis, and Age-Dating of Sediment Cores From 56 U.S. Lakes and Reservoirs Sampled by the U.S. Geological Survey, 1992–2001, U.S. Geol. Surv. Sci. Investig. Rep. 2004–5184, 2004.
- 605 Meusburger, K., Evrard, O., Alewell, C., Borrelli, P., Cinelli, G., Ketterer, M., Mabit, L., Panagos, P., van Oost, K. and Ballabio, C.: Plutonium aided reconstruction of caesium atmospheric fallout in European topsoils, *Sci. Rep.*, doi:10.1038/s41598-020-68736-2, 2020.

- Miller, K. M. and Heit, M.: A time resolution methodology for assessing the quality of lake sediment cores that are dated by ¹³⁷Cs, *Limnol. Oceanogr.*, doi:10.4319/lo.1986.31.6.1292, 1986.
- 610 Minoura, K., Yamada, T., Hirano, S. ichi and Sugihara, S.: Movement of radiocaesium fallout released by the 2011 Fukushima nuclear accident, *Nat. Hazards*, 73(3), 1843–1862, doi:10.1007/s11069-014-1171-y, 2014.
- Oldfield, F., Appleby, P. G. and Battarbee, R. W.: Alternative ²¹⁰Pb dating: results from the New Guinea Highlands and Lough Erne, *Nature*, 271(5643), 339–342, doi:10.1038/271339a0, 1978.
- PENNINGTON, W., CAMBRAY, R. S., EAKINS, J. D. and HARKNESS, D. D.: Radionuclide dating of the recent sediments of Blelham Tarn, *Freshw. Biol.*, doi:10.1111/j.1365-2427.1976.tb01617.x, 1976.
- 615 Perner, K., Leipe, T., Dellwig, O., Kuijpers, A., Mikkelsen, N., Andersen, T. J. and Harff, J.: Contamination of arctic Fjord sediments by Pb-Zn mining at Maarmorilik in central West Greenland, *Mar. Pollut. Bull.*, doi:10.1016/j.marpolbul.2010.01.019, 2010.
- Robbins, J. A. and Herche, L. R.: Models and uncertainty in ²¹⁰Pb dating of sediments, *SIL Proceedings*, 1922-2010, doi:10.1080/03680770.1992.11900096, 1993.
- 620 Sabatier, P., Poulenard, J., Fanget, B., Reyss, J.-L., Develle, A.-L., Wilhelm, B., Ployon, E., Pignol, C., Naffrechoux, E., Dorioz, J.-M., Montuelle, B. and Arnaud, F.: Long-term relationships among pesticide applications, mobility, and soil erosion in a vineyard watershed, *Proc. Natl. Acad. Sci.*, 111(44), 15647–15652, doi:10.1073/pnas.1411512111, 2014.
- 625 Sanchez-Cabeza, J. A. and Ruiz-Fernández, A. C.: ²¹⁰Pb sediment radiochronology: An integrated formulation and classification of dating models, *Geochim. Cosmochim. Acta*, doi:10.1016/j.gca.2010.12.024, 2012.
- Sanchez-Cabeza, J. A., Ani-Ragolta, I. and Masqué, P.: Some considerations of the ²¹⁰Pb constant rate of supply (CRS) dating model, *Limnol. Oceanogr.*, doi:10.4319/lo.2000.45.4.0990, 2000.
- Sanders, C. J., Santos, I. R., Patchineelam, S. R., Schaefer, C. and Silva-Filho, E. V.: Recent ¹³⁷Cs deposition in 630 sediments of Admiralty Bay, Antarctica, *J. Environ. Radioact.*, doi:10.1016/j.jenvrad.2010.02.006, 2010.
- Schindler, M. and Kamber, B. S.: High-resolution lake sediment reconstruction of industrial impact in a world-class mining and smelting center, Sudbury, Ontario, Canada, *Appl. Geochemistry*, 37, 102–116, doi:10.1016/j.apgeochem.2013.07.014, 2013.
- Sobocinski, R. W.: Sediment transport in a small stream based on ¹³⁷Cs inventories of the bedload fraction, 635 *Water Resour. Res.*, 26(6), 1177–1187, doi:10.1029/90WR00239, 1990.
- Sun, Q., Liu, D., Liu, T., Di, B. and Wu, F.: Temporal and spatial distribution of trace metals in sediments from the northern Yellow Sea coast, China: Implications for regional anthropogenic processes, *Environ. Earth Sci.*, doi:10.1007/s12665-011-1277-4, 2012.
- Swales, A., Williamson, R. B., Van Dam, L. F., Stroud, M. J. and McGlone, M. S.: Reconstruction of urban 640 stormwater contamination of an estuary using catchment history and sediment profile dating, *Estuaries*, doi:10.1007/BF02696048, 2002.
- Syvitski, J., Waters, C. N., Day, J., Milliman, J. D., Summerhayes, C., Steffen, W., Zalasiewicz, J., Cearreta, A., Gałuszka, A., Hajdas, I., Head, M. J., Leinfelder, R., McNeill, J. R., Poirier, C., Rose, N. L., Shotyk, W., Wagreich, M. and Williams, M.: Extraordinary human energy consumption and resultant geological impacts 645 beginning around 1950 CE initiated the proposed Anthropocene Epoch, *Commun. Earth Environ.*, doi:10.1038/s43247-020-00029-y, 2020.
- UNSCEAR: Sources and Effects of Ionizing Radiation, United Nations Scientific Committee on the Effects of

- Atomic Radiation UNSCEAR 2000 Report to the General Assembly, with Scientific Annexes., 2000.
- Urrutia, R., Araneda, A., Cruces, F., Torres, L., Chirinos, L., Treutler, H. C., Fagel, N., Bertrand, S., Alvial, I., Barra, R. and Chapron, E.: Changes in diatom, pollen, and chironomid assemblages in response to a recent volcanic event in Lake Galletué (Chilean Andes), *Limnologica*, doi:10.1016/j.limno.2006.09.003, 2007.
- 650 Wang, X., Yang, H., Gu, Z., Zhang, M. and Yang, B.: A century of change in sediment accumulation and trophic status in Lake Fuxian, a deep plateau lake of Southwestern China, *J. Soils Sediments*, doi:10.1007/s11368-017-1871-5, 2018.
- 655 Wilkinson, M. D., Dumontier, M., Aalbersberg, Ij. J., Appleton, G., Axton, M., Baak, A., Blomberg, N., Boiten, J.-W., da Silva Santos, L. B., Bourne, P. E., Bouwman, J., Brookes, A. J., Clark, T., Crosas, M., Dillo, I., Dumon, O., Edmunds, S., Evelo, C. T., Finkers, R., Gonzalez-Beltran, A., Gray, A. J. G., Groth, P., Goble, C., Grethe, J. S., Heringa, J., 't Hoen, P. A. ., Hooft, R., Kuhn, T., Kok, R., Kok, J., Lusher, S. J., Martone, M. E., Mons, A., Packer, A. L., Persson, B., Rocca-Serra, P., Roos, M., van Schaik, R., Sansone, S.-A., Schultes, E., Sengstag, T., Slater, T., Strawn, G., Swertz, M. A., Thompson, M., van der Lei, J., van Mulligen, E., Velterop, J., Waagmeester, A., Wittenburg, P., Wolstencroft, K., Zhao, J. and Mons, B.: The FAIR Guiding Principles for scientific data management and stewardship, *Sci. Data*, 3(1), 160018, doi:10.1038/sdata.2016.18, 2016.
- 660 Wu, X., Bi, N., Kanai, Y., Saito, Y., Zhang, Y., Yang, Z., Fan, D. and Wang, H.: Sedimentary records off the modern Huanghe (Yellow River) delta and their response to deltaic river channel shifts over the last 200 years, *J. Asian Earth Sci.*, doi:10.1016/j.jseaes.2015.04.028, 2015.
- 665 Xia, X., Wu, Q., Zhu, B., Zhao, P., Zhang, S. and Yang, L.: Analyzing the contribution of climate change to long-term variations in sediment nitrogen sources for reservoirs/lakes, *Sci. Total Environ.*, 523, 64–73, doi:10.1016/j.scitotenv.2015.03.140, 2015.
- ZENG, H. A. and WU, J. L.: Sedimentary Records of Heavy Metal Pollution in Fuxian Lake, Yunnan Province, China: Intensity, History, and Sources, *Pedosphere*, 19(5), 562–569, doi:10.1016/S1002-0160(09)60150-8, 2009.
- 670 Zhang, H., Shan, B., Ao, L., Tang, W. and Wen, S.: Past atmospheric trace metal deposition in a remote lake (Lake Ngoring) at the headwater areas of Yellow River, Tibetan Plateau, *Environ. Earth Sci.*, 72(2), 399–406, doi:10.1007/s12665-013-2960-4, 2014.
- Zhao, X., Qiao, J. and Hou, X.: Plutonium isotopes in Northern Xinjiang, China: Level, distribution, sources and their contributions, *Environ. Pollut.*, 265, 114929, doi:10.1016/j.envpol.2020.114929, 2020.
- 675 Zhu, L., Xu, C., Hou, X., Qiao, J., Zhao, Y. and Liu, G.: Determination of Ultratrace Level ¹³⁵Cs and ¹³⁷Cs/¹³⁵Cs Ratio in Small Volume Seawater by Chemical Separation and Thermal Ionization Mass Spectrometry, *Anal. Chem.*, doi:10.1021/acs.analchem.0c00688, 2020.

680

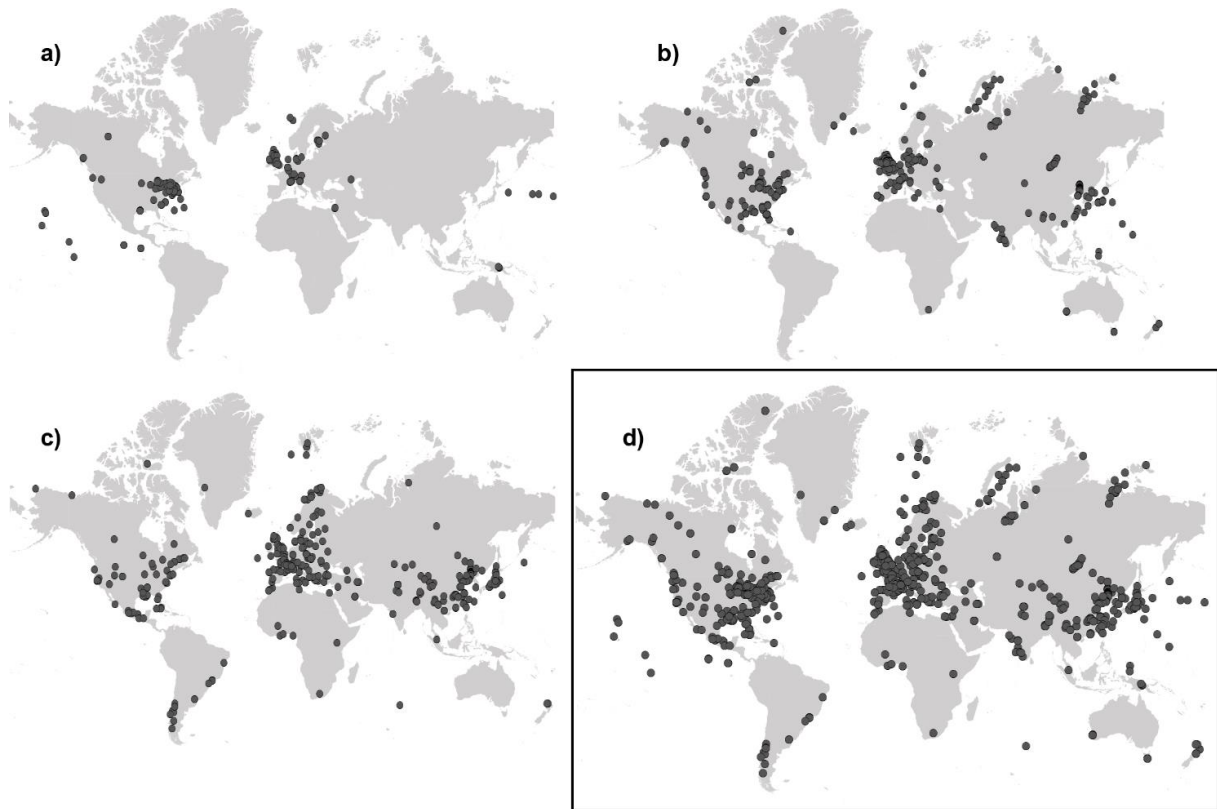

685 **Fig. 1 - Location of the sediment cores included in the database. A) Sediment cores described in articles published between 1977 and 1990, B) between 1990 and 2005 and C) between 2005 and 2020. D) Full database of sediment cores compiled in the current research.**

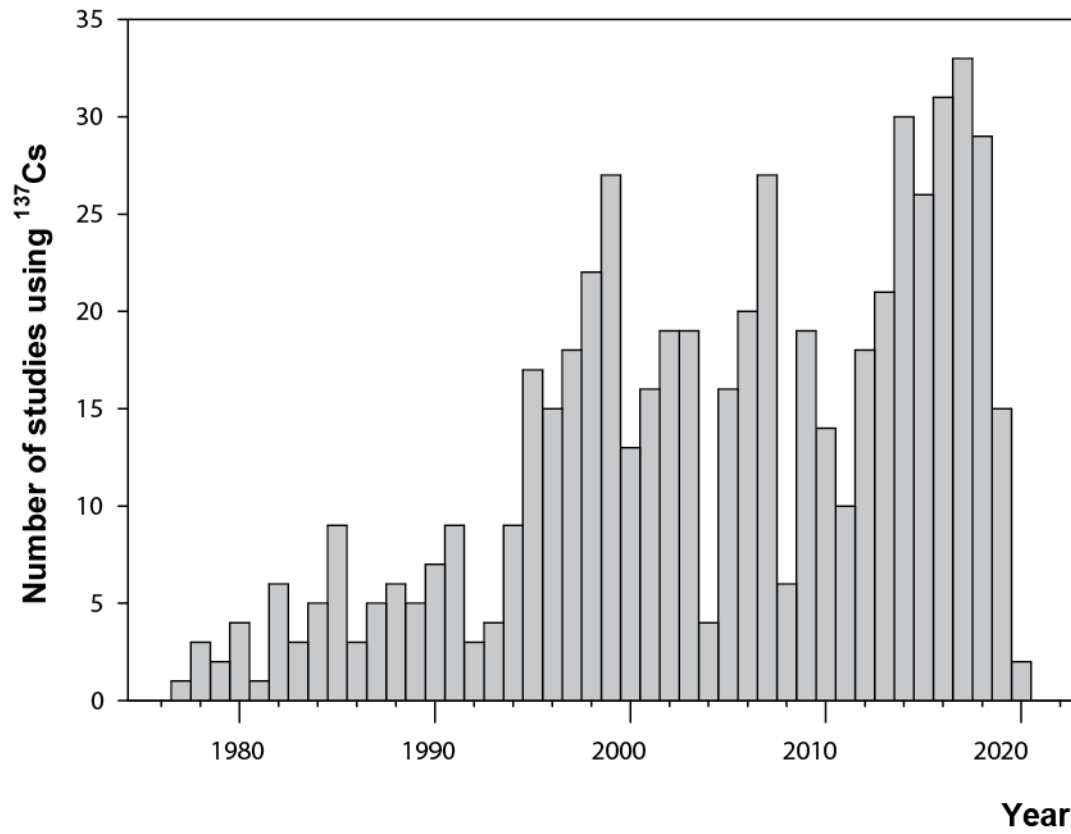

690

Fig. 2 - Evolution of the number of studies using ^{137}Cs for dating sediment sequences between 1977 and 2020.

695

700

705

710

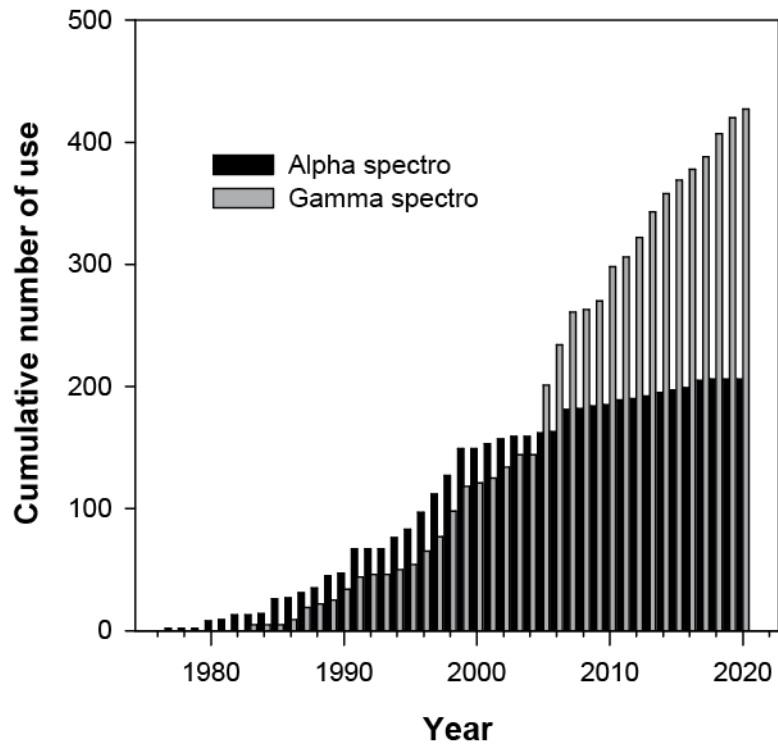
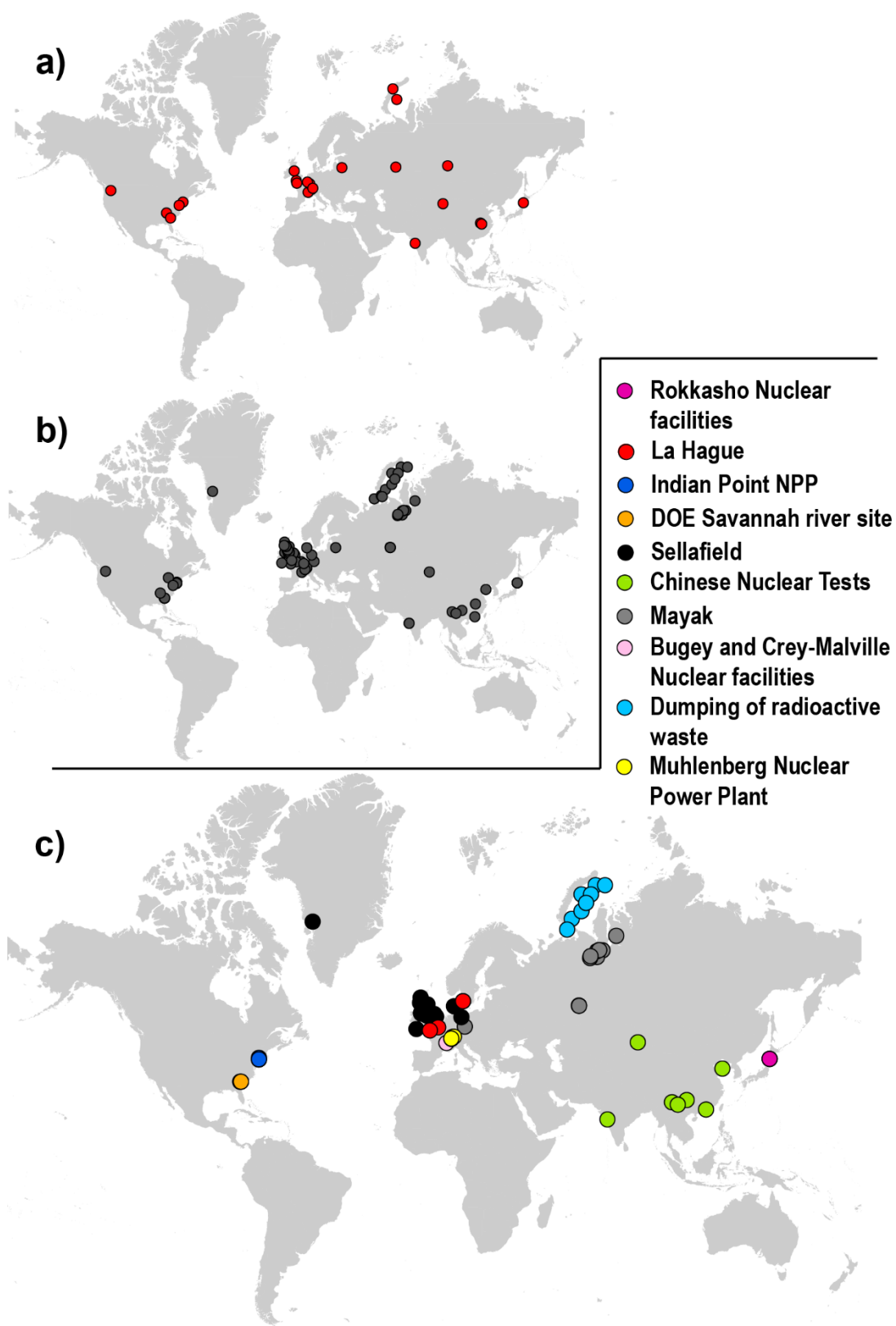

Fig. 3 - Evolution of the cumulative number of studies using alpha spectrometry and gamma spectrometry for analysing $^{210}\text{Pb}_{\text{xs}}$ in sediment sequences between 1977 and 2020.

715



Fig. 4 – Identification of fallout peaks attributed (a) to the atmospheric nuclear tests, (b) the Chernobyl accident and (c) to the Fukushima accident in the sediment cores.



720

Fig. 5 - ^{137}Cs activity levels attributed to local **and regional** radioactive releases (a) local **and regional** sources identified in the literature (b) releases associated with these events detected in sediment cores (c) some examples of events attribution detected in sediment cores

725

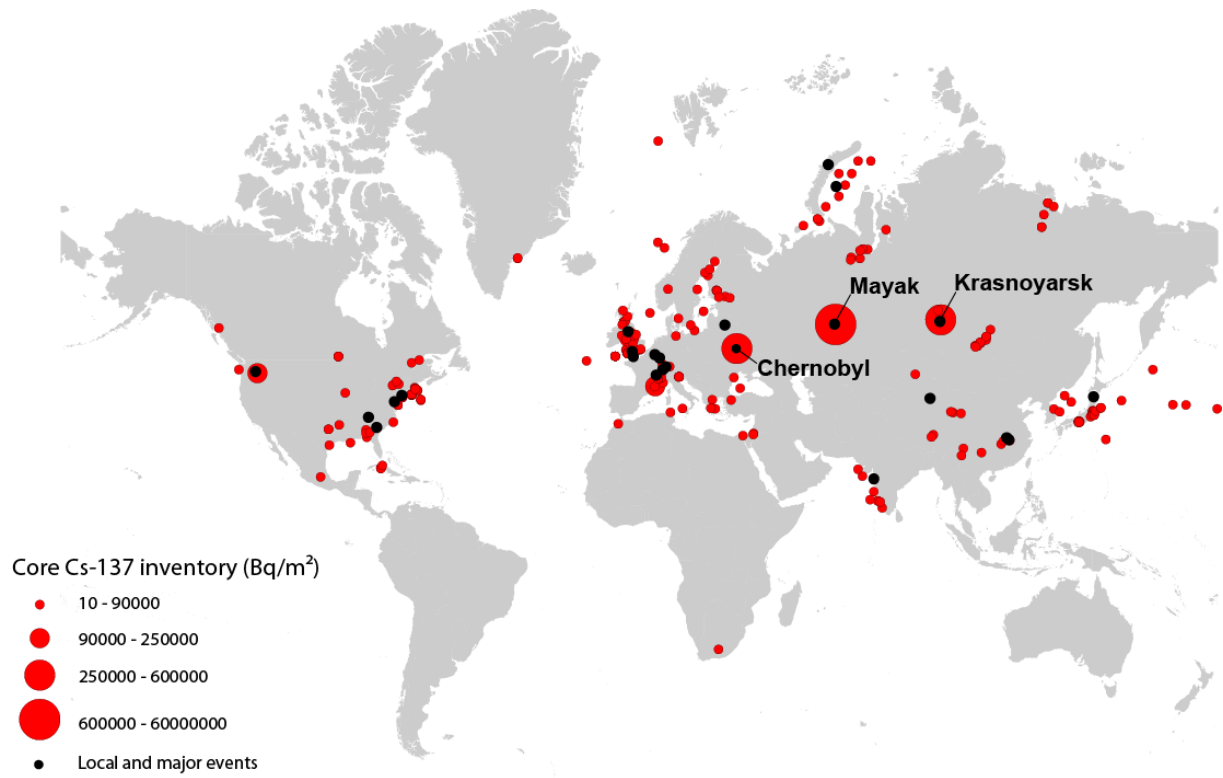

730

Fig. 6 - ¹³⁷Cs inventory in the sediment cores covered in the database and location of some of the main sources of ¹³⁷Cs

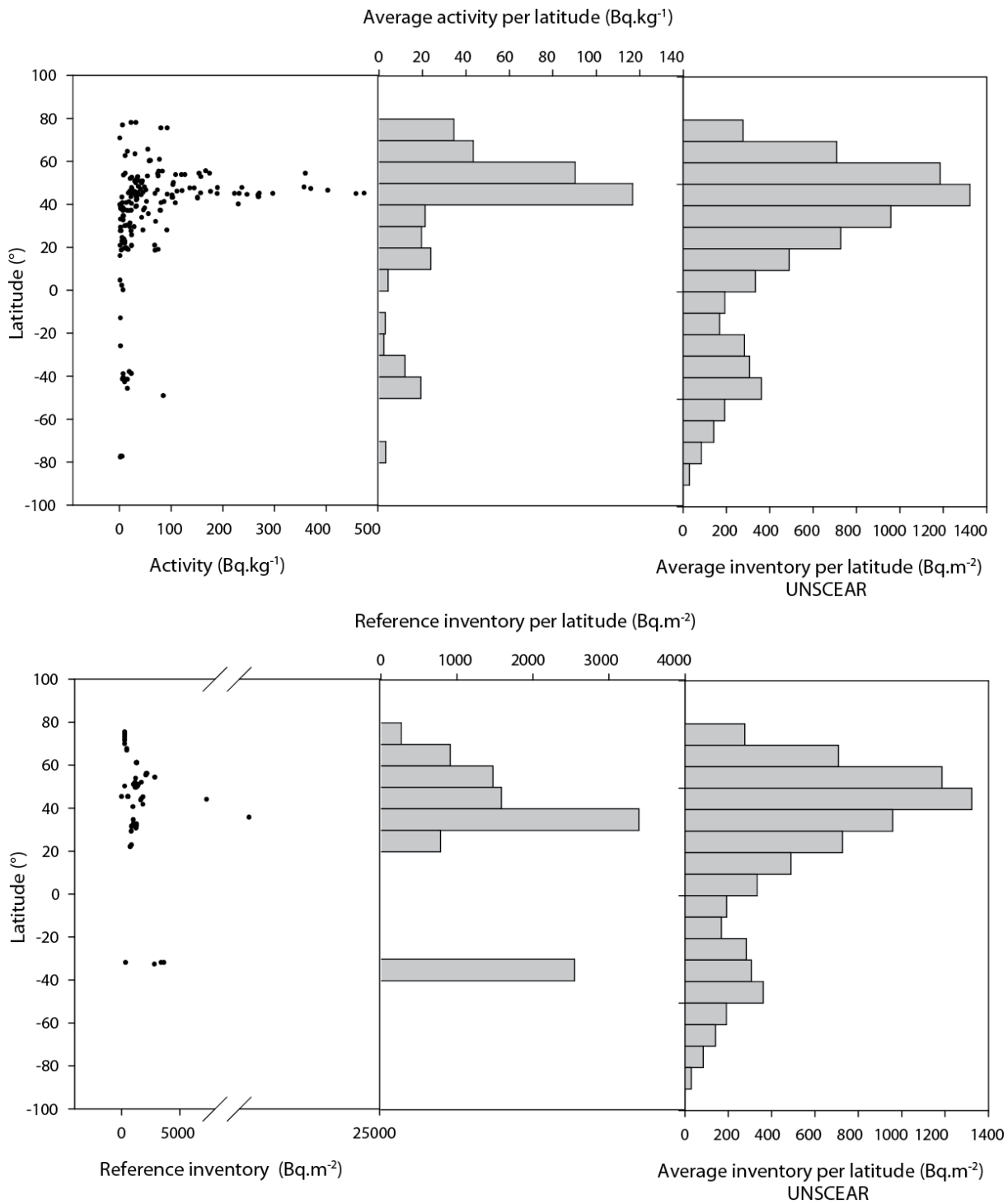

735

Fig. 7 – a) Comparison of latitudinal distribution of ¹³⁷Cs activities associated with the atmospheric nuclear tests. From left to right, individual data collected in sediment cores, average activity per latitude as derived from the current database and average inventory distribution per latitudinal band as derived from the UNSCEAR database. b) Comparison of latitudinal distribution of ¹³⁷Cs baseline inventories. From left to right, individual data collected in sediment cores, average inventory per latitudinal band provided by the database and the average inventory distribution per latitudinal band as from the UNSCEAR database

740

Release event and location	Country of release	Number of detection	Year of attribution
Sellafield (UK)	United Kingdom, Ireland, Sweden, Denmark, Germany	43	1957, 1974, 1975, 1981, 1985
Oak Ridge National Laboratory (USA)	United States of America	1	NA
Mühlenberg nuclear power plant (Switzerland)	Switzerland	4	1976, 1978, 1982
Mayak production association (URSS)	Russia, Czech Republic	12	1949, 1957
Bugey and Crey-Malville nuclear facilities (France)	France	4	NA
Chinese Nuclear Tests (China)	China, India	8	1974, 1975, 1976, 1986
DoE Savannah River Site (USA)	United States of America	3	1964
Dumping of Radioactive Waste (Russia)	Russia	8	1955, 1957
Indian Point NPP (USA)	United States of America	5	1970-1975
Cattenom NPP (France)	France	1	NA
Hongsha nuclear power plan (China)	China	1	NA
Daye power station (China)	China	1	1996
Hanford plutonium production (USA)	United States of America	1	1944-1970
Atomic Energy Establishment at Winfrith in Dorset (UK)	United Kingdom	1	1975, 1980-81
Krasnoyarsk-26 (URSS)	Russia	4	1958 - 2009
Bhabha Atomic research centre (India)	India	1	NA
Rokkasho nuclear facilities (Japan)	Japan	3	NA
Peach Bottom Atomic Power Station (USA)	United States of America	1	1975 to 1986
La Hague (France)	France, Sweden	3	1970, 1971
Chooz nuclear plant (France)	Belgium	2	1970s
The Ignalina Nuclear Power Plant (Lithuania)	Lithuania	1	1984-2010
Bezneau NPP (Switzerland)	Switzerland	1	1971 1955, 1957
Underwater nuclear weapons tests conducted at Novaya Zemlya (URSS)	Russia	3	

745

Table 1. Details on the local and regional events that were shown to have released radionuclides into the environment (NA = not attributed; NPP = Nuclear Power Plant; DoE = US Department of Energy)

750

755 **Appendix A: List of references in the dataset**

- Ab Razak, I. A., Li, A. and Christensen, E. R.: Association of PAHs PCBs, 137Cs, and 210Pb with clay, silt, and organic carbon in sediments, in *Water Science and Technology*, vol. 34, pp. 29–35., 1996.
- 760 Aba, A., Uddin, S., Bahbahani, M. and Al-Ghadban, A.: Radiometric dating of sediment records in Kuwait's marine area, *J. Radioanal. Nucl. Chem.*, 301(1), 247–255, doi:10.1007/s10967-014-3140-z, 2014.
- Abraham, J. P., Whicker, F. W., Hinton, T. G. and Rowan, D. J.: Inventory and spatial pattern of 137Cs in a pond: A comparison of two survey methods, *J. Environ. Radioact.*, 51(2), 157–171, doi:10.1016/S0265-931X(00)00052-7, 2000.
- 765 Abril, J. M. and García-León, M.: The integrated atmospheric flux effect in a radiogeochronological model, *J. Environ. Radioact.*, 24(1), 65–79, doi:10.1016/0265-931X(94)90025-6, 1994.
- Abril, J. M., San Miguel, E. G., Ruiz-Canovas, C., Casas-Ruiz, M. and Bolívar, J. P.: From floodplain to aquatic sediments: Radiogeochronological fingerprints in a sediment core from the mining impacted Sancho Reservoir (SW Spain), *Sci. Total Environ.*, 631–632, 866–878, doi:10.1016/j.scitotenv.2018.03.114, 2018.
- 770 Affouri, A., Dezileau, L. and Kallel, N.: Extreme flood event reconstruction spanning the last century in the El Bibane Lagoon (southeastern Tunisia): a multi-proxy approach, *Clim. Past*, 13(6), 711–727, doi:10.5194/cp-13-711-2017, 2017.
- Al-Qasbi, H., Law, G. T. W., Fifield, L. K. and Livens, F. R.: Origin of artificial radionuclides in soil and sediment from North Wales, *J. Environ. Radioact.*, 151, 244–249, doi:10.1016/j.jenvrad.2015.10.013, 2016.
- 775 Alabdullah, J., Michel, H., Barci, V., Féraud, G. and Barci-Funel, G.: Spatial and vertical distributions of natural and anthropogenic radionuclides and cesium fractionation in sediments of the Var river and its tributaries (southeast France), *J. Radioanal. Nucl. Chem.*, 298(1), 25–32, doi:10.1007/s10967-013-2491-1, 2013.
- Albrecht, A., Reichert, P., Beer, J. and Lück, A.: Evaluation of the importance of reservoir sediments as sinks for reactor-derived radionuclides in riverine systems, *J. Environ. Radioact.*, 28(3), 239–269, doi:10.1016/0265-931X(95)00002-R, 1995.
- 780 Albrecht, A., Reiser, R., Lück, A., Stoll, J. M. A. and Giger, W.: Radiocesium dating of sediments from lakes and reservoirs of different hydrological regimes, *Environ. Sci. Technol.*, 32(13), 1882–1887, doi:10.1021/es970946h, 1998.
- Alexandrin, M. Y., Darin, A. V., Kalugin, I. A., Dolgova, E. A., Grachev, A. M. and Solomina, O. N.: Annual Sedimentary Record From Lake Donguz-Orun (Central Caucasus) Constrained by High Resolution SR-XRF Analysis and Its Potential for Climate Reconstructions, *Front. Earth Sci.*, 6, doi:10.3389/feart.2018.00158, 2018.
- 785 Alhajji, E., Ismail, I. M., Al-Masri, M. S., Salman, N., Al-Haleem, M. A. and Doubal, A. W.: Sedimentation rates in the lake Qattinah using 210Pb and 137Cs as geochronometer, *Geochronometria*, 41(1), 81–86, doi:10.2478/s13386-013-0142-5, 2014.
- 790 Ali, A. A., Ghaleb, B., Garneau, M., Asnong, H. and Loisel, J.: Recent peat accumulation rates in minerotrophic peatlands of the Bay James region, Eastern Canada, inferred by 210Pb and 137Cs radiometric techniques, *Appl. Radiat. Isot.*, 66(10), 1350–1358, doi:10.1016/j.apradiso.2008.02.091, 2008.
- Alonso-Hernandez, C. M., Diaz-Asencio, M., Munoz-Caravaca, A., Delfanti, R., Papucci, C., Ferretti, O. and Crovato, C.: Recent changes in sedimentation regime in Cienfuegos Bay, Cuba, as inferred from 210Pb and 137Cs vertical profiles, *Cont. Shelf Res.*, 26(2), 153–167, doi:10.1016/j.csr.2005.08.026, 2006.
- 795 Alonso-Hernández, C. M., Garcia-Moya, A., Tolosa, I., Diaz-Asencio, M., Corcho-Alvarado, J. A., Morera-Gomez, Y. and Fanelli, E.: Tracing organic matter sources in a tropical lagoon of the Caribbean Sea, *Cont. Shelf Res.*, 148, 53–63, doi:10.1016/j.csr.2017.08.001, 2017.
- Álvarez-Iglesias, P. and Rubio, B.: Geochemistry of marine sediments from inner Ría de Vigo (NW Spain), *J. Radioanal. Nucl. Chem.*, 281(2), 247–251, doi:10.1007/s10967-009-0107-6, 2009.
- 800 Álvarez-Iglesias, P., Quintana, B., Rubio, B. and Pérez-Arlucea, M.: Sedimentation rates and trace metal input history in intertidal sediments from San Simón Bay (Ría de Vigo, NW Spain) derived from 210Pb and 137Cs chronology, *J. Environ. Radioact.*, 98(3), 229–250, doi:10.1016/j.jenvrad.2007.05.001, 2007.

- 805 Ambers, R. K. R.: Using the sediment record in a western Oregon flood-control reservoir to assess the influence of storm history and logging on sediment yield, *J. Hydrol.*, 244(3–4), 181–200, doi:10.1016/S0022-1694(01)00331-6, 2001.
- Anderson, N. J. and Odgaard, B. V.: Recent palaeolimnology of three shallow Danish lakes, *Hydrobiologia*, 275–276(1), 411–422, doi:10.1007/BF00026730, 1994.
- 810 Andersson, M., Bogen, J., Ottesen, R. T. and Bønsnes, T. E.: Polychlorinated Biphenyls in Urban Lake Sediments and Migration Potential from Urban Stormwater in Bergen, Norway, *J. Environ. Eng.*, 141(11), 04015028, doi:10.1061/(asce)ee.1943-7870.0000957, 2015.
- Andrews, J. E., Samways, G. and Shimmield, G. B.: Historical storage budgets of organic carbon, nutrient and contaminant elements in saltmarsh sediments: Biogeochemical context for managed realignment, *Humber Estuary, UK, Sci. Total Environ.*, 405(1–3), 1–13, doi:10.1016/j.scitotenv.2008.07.044, 2008.
- 815 Angeli, J. L. F., Venturini, N., Ferreira, P. A. de L. and Figueira, R. C. L.: Recent sedimentation rates in the Caravelas estuary (Bahia, Brazil) using unsupported ²¹⁰Pb and ¹³⁷Cs modeling, *Radiochim. Acta*, 104(7), doi:10.1515/ract-2015-2503, 2016.
- Anisfeld, S. C., Tobin, M. J. and Benoit, G.: Sedimentation rates in flow-restricted and restored salt marshes in Long Island Sound, *Estuaries*, 22(2), 231–244, doi:10.2307/1352980, 1999.
- 820 Anjum, R., Gao, J., Tang, Q., He, X., Zhang, X., Long, Y., Shi, Z. and Wang, M.: Linking sedimentary total organic carbon to ²¹⁰Pbex chronology from Changshou Lake in the Three Gorges Reservoir Region, China, *Chemosphere*, 174, 243–252, doi:10.1016/j.chemosphere.2017.01.060, 2017.
- Appleby, P. G.: Environmental change and atmospheric contamination on Svalbard: Sediment chronology, *J. Paleolimnol.*, 31(4), 433–443, doi:10.1023/B:JOPL.0000022545.73163.ed, 2004.
- 825 Appleby, P. G., Dearing, J. A. and Oldfield, F.: Magnetic studies of erosion in a Scottish lake catchment. 1. Core chronology and correlation, *Limnol. Oceanogr.*, 30(6), 1144–1153, doi:10.4319/lo.1985.30.6.1144, 1985.
- Appleby, P. G., Richardson, N., Nolan, P. J. and Oldfield, F.: Radiometric dating of the United Kingdom SWAP sites, *Philos. Trans. - R. Soc. London, B*, 327(1240), 233–238, doi:10.1098/rstb.1990.0057, 1990.
- 830 Appleby, P. G., Flower, R. J., Mackay, A. W. and Rose, N. L.: Paleolimnological assessment of recent environmental change in Lake Baikal: Sediment chronology, *J. Paleolimnol.*, 20(2), 119–133, doi:10.1023/A:1008099631458, 1998.
- Appleby, P. G., Haworth, E. Y., Michel, H., Short, D. B., Laptev, G. and Piliposian, G. T.: The transport and mass balance of fallout radionuclides in Blelham Tarn, Cumbria (UK), *J. Paleolimnol.*, 29(4), 459–473, doi:10.1023/A:1024437426878, 2003.
- 835 Arnaud, F., Magand, O., Chapron, E., Bertrand, S., Boës, X., Charlet, F. and Mélières, M. A.: Radionuclide dating (²¹⁰Pb, ¹³⁷Cs, ²⁴¹Am) of recent lake sediments in a highly active geodynamic setting (Lakes Puyehue and Icalma-Chilean Lake District), *Sci. Total Environ.*, 366(2–3), 837–850, doi:10.1016/j.scitotenv.2005.08.013, 2006.
- Ashwood, T. L. and Olsen, C. R.: Pearl Harbor bombing attack. A contamination legacy revealed in the sedimentary record, *Mar. Pollut. Bull.*, 19(2), 68–71, doi:10.1016/0025-326X(88)90783-7, 1988.
- 840 Astakhov, A. S., Dar'in, A. V., Kalugin, I. A. and Aksentov, K. I.: Reconstructing the Frequency of Catastrophic Floods on the Western Coast of the Sea of Japan Based on Sedimentary Proxy, *Russ. Meteorol. Hydrol.*, 44(1), 62–70, doi:10.3103/S1068373919010072, 2019.
- Aston, S. R. and Rae, J. E.: The deposition of windscale radiocaesium in the Wyre estuary and the measurement of sedimentation rates, *Mar. Environ. Res.*, 7(2), 83–90, doi:10.1016/0141-1136(82)90034-4, 1982.
- 845 Audry, S., Schäfer, J., Blanc, G. and Jouanneau, J. M.: Fifty-year sedimentary record of heavy metal pollution (Cd, Zn, Cu, Pb) in the Lot River reservoirs (France), *Environ. Pollut.*, 132(3), 413–426, doi:10.1016/j.envpol.2004.05.025, 2004.
- 850 Bábek, O., Kielar, O., Lendáková, Z., Mandlíková, K., Sedláček, J. and Tolaszová, J.: Reservoir deltas and their role in pollutant distribution in valley-type dam reservoirs: Les Království Dam, Elbe River, Czech Republic, *Catena*, 184, doi:10.1016/j.catena.2019.104251, 2020.

- Baeza, A., Guillén, J., Ontalba Salamanca, M. Á., Rodríguez, A. and Ager, F. J.: Radiological and multi-element analysis of sediments from the Proserpina reservoir (Spain) dating from Roman times, *J. Environ. Radioact.*, 100(10), 866–874, doi:10.1016/j.jenvrad.2009.06.020, 2009.
- 855 Bai, Z. G., Wan, G. J., Huang, R. G. and Liu, T. S.: A comparison on the accumulation characteristics of ⁷Be and ¹³⁷Cs in lake sediments and surface soils in western Yunnan and central Guizhou, China, *Catena*, 49(3), 253–270, doi:10.1016/S0341-8162(02)00004-8, 2002.
- Bao, K., Xia, W., Lu, X. and Wang, G.: Recent atmospheric lead deposition recorded in an ombrotrophic peat bog of Great Hinggan Mountains, Northeast China, from ²¹⁰Pb and ¹³⁷Cs dating, *J. Environ. Radioact.*, 101(9), 773–779, doi:10.1016/j.jenvrad.2010.05.004, 2010.
- 860 Bao, K., Wang, G., Xing, W. and Shen, J.: Accumulation of organic carbon over the past 200 years in alpine peatlands, northeast China, *Environ. Earth Sci.*, 73(11), 7489–7503, doi:10.1007/s12665-014-3922-1, 2015.
- Barker, P. A., Pates, J. M., Payne, R. J. and Healey, R. M.: Changing nutrient levels in Grasmere, English Lake District, during recent centuries, *Freshw. Biol.*, 50(12), 1971–1981, doi:10.1111/j.1365-2427.2005.01439.x, 2005.
- 865 Barlas Şimşek, F. and Çağatay, M. N.: Late Holocene high resolution multi-proxy climate and environmental records from Lake Van, eastern Turkey, *Quat. Int.*, 486, 57–72, doi:10.1016/j.quaint.2017.12.043, 2018.
- Barra, R., Cisternas, M., Urrutia, R., Pozo, K., Pacheco, P., Parra, O. and Focardi, S.: First report on chlorinated pesticide deposition in a sediment core from a small lake in central Chile, *Chemosphere*, 45(6–7), 749–757, doi:10.1016/S0045-6535(01)00146-1, 2001.
- 870 Barra, R., Cisternas, M., Suarez, C., Araneda, A., Piñones, O. and Popp, P.: PCBs and HCHs in a salt-marsh sediment record from South-Central Chile: Use of tsunami signatures and ¹³⁷Cs fallout as temporal markers, *Chemosphere*, 55(7), 965–972, doi:10.1016/j.chemosphere.2003.12.006, 2004.
- Barra, R., Popp, P., Quiroz, R., Treutler, H. C., Araneda, A., Bauer, C. and Urrutia, R.: Polycyclic aromatic hydrocarbons fluxes during the past 50 years observed in dated sediment cores from Andean mountain lakes in central south Chile, in *Ecotoxicology and Environmental Safety*, vol. 63, pp. 52–60., 2006.
- 875 Baskaran, M., Nix, J., Kuyper, C. and Karunakara, N.: Problems with the dating of sediment core using excess ²¹⁰Pb in a freshwater system impacted by large scale watershed changes, *J. Environ. Radioact.*, 138, 355–363, doi:10.1016/j.jenvrad.2014.07.006, 2014.
- 880 Baskaran, M., Bianchi, T. S. and Filley, T. R.: Inconsistencies between ¹⁴C and short-lived radionuclides-based sediment accumulation rates: Effects of long-term remineralization, *J. Environ. Radioact.*, 174, 10–16, doi:10.1016/j.jenvrad.2016.07.028, 2017.
- Battiston, G. A., Degetto, S., Gerbasi, R., Sbrignadello, G. and Tositti, L.: The use of ²¹⁰Pb and ¹³⁷Cs in the study of sediment pollution in the Lagoon of Venice, *Sci. Total Environ.*, 77(1), 15–23, doi:10.1016/0048-9697(88)90310-5, 1988.
- 885 Battiston, G. A., Degetto, S., Gerbasi, R. and Sbrignadello, G.: Determination of sediment composition and chronology as a tool for environmental impact investigations, *Mar. Chem.*, 26(2), 91–100, doi:10.1016/0304-4203(89)90054-6, 1989.
- Baumann, J., Chaumillon, E., Schneider, J. L., Jorissen, F., Sauriau, P. G., Richard, P., Bonnin, J. and Schmidt, S.: Contrasting sediment records of marine submersion events related to wave exposure, Southwest France, *Sediment. Geol.*, 353, 158–170, doi:10.1016/j.sedgeo.2017.03.009, 2017.
- 890 Beasley, T. M. and Jennings, C. D.: Inventories of ^{239,240}Pu, ²⁴¹Am, ¹³⁷Cs, and ⁶⁰Co in Columbia River Sediments from Hanford to the Columbia River Estuary, *Environ. Sci. Technol.*, 18(3), 207–212, doi:10.1021/es00121a014, 1984.
- 895 Beasley, T. M., Carpenter, R. and Jennings, C. D.: Plutonium, ²⁴¹Am and ¹³⁷Cs ratios, inventories and vertical profiles in Washington and Oregon continental shelf sediments, *Geochim. Cosmochim. Acta*, 46(10), 1931–1946, doi:10.1016/0016-7037(82)90131-4, 1982.
- Begy, R. C., Simon, H. and Reizer, E.: Efficiency testing of Red Lake protection dam on Rosu stream by ²¹⁰Pb method, *J. Radioanal. Nucl. Chem.*, 303(3), 2539–2545, doi:10.1007/s10967-014-3684-y, 2015.
- Begy, R. C., Simon, H., Kelemen, S. and Preoteasa, L.: Investigation of sedimentation rates and sediment dynamics in Danube Delta lake system (Romania) by ²¹⁰Pb dating method, *J. Environ. Radioact.*, 192, 95–104,

- 900 doi:10.1016/j.jenvrad.2018.06.010, 2018.
- Bellucci, L. G., Frignani, M., Cochran, J. K., Albertazzi, S., Zaggia, L., Cecconi, G. and Hopkins, H.: 210Pb and 137Cs as chronometers for salt marsh accretion in the Venice Lagoon - links to flooding frequency and climate change, *J. Environ. Radioact.*, 97(2–3), 85–102, doi:10.1016/j.jenvrad.2007.03.005, 2007.
- 905 Bellucci, L. G., Giuliani, S., Romano, S., Albertazzi, S., Mugnai, C. and Frignani, M.: An integrated approach to the assessment of pollutant delivery chronologies to impacted areas: Hg in the augusta bay (Italy), *Environ. Sci. Technol.*, 46(4), 2040–2046, doi:10.1021/es203054c, 2012.
- Benmoussa, T., Amrouni, O., Dezileau, L., Mahé, G. and Abdeljaouad, S.: The sedimentological changes caused by human impact at the artificial channel of Medjerda-River (Coastal zone of Medjerda, Tunisia), *Proc. Int. Assoc. Hydrol. Sci.*, 377, 77–81, doi:10.5194/piahs-377-77-2018, 2018.
- 910 Bennett, S. J., Cooper, C. M., Ritchie, J. C., Dunbar, J. A., Allen, P. M., Caldwell, L. W. and McGee, T. M.: Assessing sedimentation issues within aging flood control reservoirs in Oklahoma, *J. Am. Water Resour. Assoc.*, 38(5), 1307–1322, doi:10.1111/jawr.2002.38.5.1307, 2002.
- Benninger, L. K., Suayah, I. B. and Stanley, D. J.: Manzala lagoon, Nile delta, Egypt: Modern sediment accumulation based on radioactive tracers, *Environ. Geol.*, 34(2–3), 183–193, doi:10.1007/s002540050270, 1998.
- 915 Benoit, G. and Rozan, T. F.: 210Pb and 137Cs dating methods in lakes: A retrospective study, *J. Paleolimnol.*, 25(4), 455–465, doi:10.1023/A:1011179318352, 2001.
- Benoit, G., Rozan, T. F., Patton, P. C. and Arnold, C. L.: Trace metals and radionuclides reveal sediment sources and accumulation rates in Jordan Cove, Connecticut, *Estuaries*, 22(1), 65–80, doi:10.2307/1352928, 1999.
- 920 Bera, G., Yeager, K. M. and Shiller, A. M.: Whether hurricane Katrina impacted trace metal and dioxin depositional histories in marshes of St. Louis Bay, Mississippi, *Sci. Total Environ.*, 624, 517–529, doi:10.1016/j.scitotenv.2017.12.156, 2018.
- Beurskens, J. E. M., Mol, G. A. J., Barreveld, H. L., van Munster, B. and Winkels, H. J.: Geochronology of priority pollutants in a sedimentation area of the rhine river, *Environ. Toxicol. Chem.*, 12(9), 1549–1566, doi:10.1002/etc.5620120905, 1993.
- 925 Bigler, C. and Hall, R. I.: Diatoms as quantitative indicators of July temperature: A validation attempt at century-scale with meteorological data from northern Sweden, *Palaeogeogr. Palaeoclimatol. Palaeoecol.*, 189(3–4), 147–160, doi:10.1016/S0031-0182(02)00638-7, 2003.
- Bihari, Á., Karlik, M., Míndrescu, M., Szalai, Z., Grădinaru, I. and Kern, Z.: Fallout isotope chronology of the near-surface sediment record of Lake Bolătău, *J. Environ. Radioact.*, 181, 32–41, doi:10.1016/j.jenvrad.2017.10.009, 2018.
- 930 Black, E. E. and Buesseler, K. O.: Spatial variability and the fate of cesium in coastal sediments near Fukushima, Japan, *Biogeosciences*, 11(18), 5123–5137, doi:10.5194/bg-11-5123-2014, 2014.
- Boardman, J. and Foster, I. D. L.: The potential significance of the breaching of small farm dams in the Sneeuberg region, South Africa, *J. Soils Sediments*, 11(8), 1456–1465, doi:10.1007/s11368-011-0425-5, 2011.
- 935 Bol'shiyanov, D. Y., Bakunov, N. A. and Makarov, A. S.: 137Cs in sediments of deep lakes, *Lithol. Miner. Resour.*, 49(2), 177–183, doi:10.1134/S0024490214020023, 2014.
- Bonino, G., Castagnoli, G. C., Callegari, E. and Zhu, G. M.: Radiometric and tephroanalysis dating of recent Ionian Sea cores, *Nuovo Cim. C*, 16(2), 155–162, doi:10.1007/BF02507300, 1993.
- 940 Bopp, R. F., Simpson, H. J., Olsen, C. R., Trier, R. M. and Kostyk, N.: Chlorinated Hydrocarbons and Radionuclide Chronologies in Sediments of the Hudson River and Estuary, New York, *Environ. Sci. Technol.*, 16(10), 666–676, doi:10.1021/es00104a008, 1982.
- Borghuis, A. M., Steenhuisen, F., Brown, J. E. and Sickel, M.: A “weighted” 137Cs inventory calculation of Reservoir 11, Mayak P.A., Russia with the novel use of remotely sensed information and sample data in a GIS, *Sci. Total Environ.*, 291(1–3), 155–165, doi:10.1016/S0048-9697(01)01096-8, 2002.
- 945 Botwe, B. O., Abril, J. M., Schirone, A., Barsanti, M., Delbono, I., Delfanti, R., Nyarko, E. and Lens, P. N. L.: Settling fluxes and sediment accumulation rates by the combined use of sediment traps and sediment cores in Tema Harbour (Ghana), *Sci. Total Environ.*, 609, 1114–1125, doi:10.1016/j.scitotenv.2017.07.139, 2017a.

- 950 Botwe, B. O., Abril, J. M., Schirone, A., Barsanti, M., Delbono, I., Delfanti, R., Nyarko, E. and Lens, P. N. L.: Settling fluxes and sediment accumulation rates by the combined use of sediment traps and sediment cores in Tema Harbour (Ghana), *Sci. Total Environ.*, 609, 1114–1125, doi:10.1016/j.scitotenv.2017.07.139, 2017b.
- Boyd, B. M. and Sommerfield, C. K.: Marsh accretion and sediment accumulation in a managed tidal wetland complex of Delaware Bay, *Ecol. Eng.*, 92, 37–46, doi:10.1016/j.ecoleng.2016.03.045, 2016.
- Brack, K. and Stevens, R. L.: Historical pollution trends in a disturbed, estuarine sedimentary environment, SW Sweden, *Environ. Geol.*, 40(8), 1017–1029, doi:10.1007/s002540100294, 2001.
- 955 Bravo, A. G., Loizeau, J. L., Ancey, L., Ungureanu, V. G. and Dominik, J.: Historical record of mercury contamination in sediments from the Babeni Reservoir in the Olt River, Romania., *Environ. Sci. Pollut. Res. Int.*, 16 Suppl 1, doi:10.1007/s11356-008-0057-5, 2009.
- 960 Brenner, M., Whitmore, T. J. and Schelske, C. L.: Paleolimnological evaluation of historical trophic state conditions in hypereutrophic Lake Thonotosassa, Florida, USA, *Hydrobiologia*, 331(1–3), 143–152, doi:10.1007/BF00025415, 1996.
- Brown, J. E., McDonald, P., Parker, A. and Rae, J. E.: The vertical distribution of radionuclides in a Ribble Estuary saltmarsh: Transport and deposition of radionuclides, *J. Environ. Radioact.*, 43(3), 259–275, doi:10.1016/S0265-931X(98)00041-1, 1999.
- 965 Budakoglu, M., Abdelnasser, A., Karaman, M. and Kumral, M.: The rare earth element geochemistry on surface sediments, shallow cores and lithological units of Lake Acigöl basin, Denizli, Turkey, *J. Asian Earth Sci.*, 111, 632–662, doi:10.1016/j.jseaes.2015.05.016, 2015.
- Buesseler, K. O. and Benitez, C. R.: Determination of mass accumulation rates and sediment radionuclide inventories in the deep Black Sea, *Deep. Res. Part I*, 41(11–12), 1605–1615, doi:10.1016/0967-0637(94)90064-7, 1994.
- 970 Buesseler, K. O. and Sholkovitz, E. R.: The geochemistry of fallout plutonium in the North Atlantic: I. A pore water study in shelf, slope and deep-sea sediments, *Geochim. Cosmochim. Acta*, 51(10), 2605–2622, doi:10.1016/0016-7037(87)90143-8, 1987.
- 975 Buffoni, G., Schirone, A. and Delfanti, R.: A numerical investigation for dating ²¹⁰Pb_{ex} and ¹³⁷Cs vertical profiles in a coastal area: The Eastern Ligurian Sea, Italy, *J. Environ. Radioact.*, 212, doi:10.1016/j.jenvrad.2019.106122, 2020.
- Bush, B., Shane, L. A., Wahlen, M. and Brown, M. P.: Sedimentation of 74 PCB congeners in the upper Hudson River, *Chemosphere*, 16(4), 733–744, doi:10.1016/0045-6535(87)90008-7, 1987.
- C., C.-G. and M., R.: Using sediment chemistry to determine the impact of treated wastewater discharge on a natural wetland in New Zealand, *Environ. Geol.*, 40(11–12), 1411–1423, doi:10.1007/s002540100322, 2001.
- 980 C. R. Olsen, H. J. Simpson, R. F. B.: A Geochemical Analysis of the Sediments and Sedimentation in the Hudson Estuary, *SEPM J. Sediment. Res.*, Vol. 48, doi:10.1306/212F7496-2B24-11D7-8648000102C1865D, 1978.
- Caballero, M., Mora, L., Muñoz, E., Escolero, O., Bonifaz, R., Ruiz, C. and Prado, B.: Anthropogenic influence on the sediment chemistry and diatom assemblages of Balamtetik Lake, Chiapas, Mexico, *Environ. Sci. Pollut. Res.*, 27(14), 15935–15943, doi:10.1007/s11356-019-04581-9, 2020.
- 985 Callaway, J. C., DeLaune, R. D. and Patrick, W. H.: Chernobyl ¹³⁷Cs used to determine sediment accretion rates at selected northern European coastal wetlands, *Limnol. Oceanogr.*, 41(3), 444–450, doi:10.4319/lo.1996.41.3.0444, 1996.
- Callaway, J. C., Delaune, R. D. and Patrick, W. H.: Heavy metal chronologies in selected coastal wetlands from Northern Europe, *Mar. Pollut. Bull.*, 36(1), 82–96, doi:10.1016/S0025-326X(98)90039-X, 1998.
- 990 Canuel, E. A., Lerberg, E. J., Dickhut, R. M., Kuehl, S. A., Bianchi, T. S. and Wakeham, S. G.: Changes in sediment and organic carbon accumulation in a highly-disturbed ecosystem: The Sacramento-San Joaquin River Delta (California, USA), *Mar. Pollut. Bull.*, 59(4–7), 154–163, doi:10.1016/j.marpolbul.2009.03.025, 2009.
- 995 Cao, L., Ishii, N., Zheng, J., Kagami, M., Pan, S., Tagami, K. and Uchida, S.: Vertical distributions of Pu and radiocesium isotopes in sediments from Lake Inba after the Fukushima Daiichi Nuclear Power Plant accident: Source identification and accumulation, *Appl. Geochemistry*, 78, 287–294, doi:10.1016/j.apgeochem.2017.01.012, 2017.

- Carnero-Bravo, V., Merino-Ibarra, M., Ruiz-Fernández, A. C., Sanchez-Cabeza, J. A. and Ghaleb, B.: Sedimentary record of water column trophic conditions and sediment carbon fluxes in a tropical water reservoir (Valle de Bravo, Mexico), *Environ. Sci. Pollut. Res.*, 22(6), 4680–4694, doi:10.1007/s11356-014-3703-0, 2015.
- 1000 Carroll, J., Williamson, M., Lerche, I., Karabanov, E. and Williams, D. F.: Geochronology of Lake Baikal from ²¹⁰Pb and ¹³⁷Cs radioisotopes, *Appl. Radiat. Isot.*, 50(6), 1105–1119, doi:10.1016/S0969-8043(98)00116-X, 1999.
- 1005 Catalo, W. J., Schlenker, M., Gambrell, R. P. and Shane, B. S.: Toxic Chemicals and Trace Metals from Urban and Rural Louisiana Lakes: Recent Historical Profiles and Toxicological Significance, *Environ. Sci. Technol.*, 29(6), 1436–1445, doi:10.1021/es00006a003, 1995.
- Cearreta, A., Irabien, M. J., Ulibarri, I., Yusta, I., Croudace, I. W. and Cundy, A. B.: Recent salt marsh development and natural regeneration of reclaimed areas in the Plentzia Estuary, n. Spain, *Estuar. Coast. Shelf Sci.*, 54(5), 863–886, doi:10.1006/ecss.2001.0862, 2002.
- 1010 Cenci, R., Muntau, H. and Baudo, R.: Mercury deposition fflstory of pallanza bay, lake maggiore, Italy, *Environ. Technol. (United Kingdom)*, 12(8), 705–712, doi:10.1080/09593339109385059, 1991.
- Chamutiová, T., Hamerlík, L., Szarlowicz, K., Pipík, R., Starek, D., Šporka, F., Přidalová, M., Sochuliaková, L. and Bitušík, P.: Historical development of three man-made reservoirs in a mining region: A story told by subfossil chironomids, *J. Limnol.*, doi:10.4081/jlimnol.2018.1798, 2018.
- 1015 Chanton, J. P., Martens, C. S. and Kipphut, G. W.: Lead-210 sediment geochronology in a changing coastal environment, *Geochim. Cosmochim. Acta*, 47(10), 1791–1804, doi:10.1016/0016-7037(83)90027-3, 1983.
- Chapron, E., Fäin, X., Magand, O., Charlet, L., Debret, M. and Mélières, M. A.: Reconstructing recent environmental changes from proglacial lake sediments in the Western Alps (Lake Blanc Huez, 2543 m a.s.l., Grandes Rousses Massif, France), *Palaeogeogr. Palaeoclimatol. Palaeoecol.*, 252(3–4), 586–600, doi:10.1016/j.palaeo.2007.05.015, 2007.
- 1020 Charmasson, S., Radakovitch, O., Arnaud, M., Bouisset, P. and Pruchon, A. S.: Long-core profiles of ¹³⁷Cs, ¹³⁴Cs, ⁶⁰Co and ²¹⁰Pb in sediment near the Rhone River (northwestern Meiterranean Sea), *Estuaries*, 21(3), 367–378, doi:10.2307/1352836, 1998.
- 1025 Chen, B., Zheng, Z., Huang, K., Zheng, Y., Zhang, G., Zhang, Q. and Huang, X.: Radionuclide dating of recent sediment and the validation of pollen-environment reconstruction in a small watershed reservoir in southeastern China, *Catena*, 115, 29–38, doi:10.1016/j.catena.2013.11.010, 2014.
- Chen, X., Qiao, Q., McGowan, S., Zeng, L., Stevenson, M. A., Xu, L., Huang, C., Liang, J. and Cao, Y.: Determination of geochronology and sedimentation rates of shallow lakes in the middle Yangtze reaches using ²¹⁰Pb, ¹³⁷Cs and spheroidal carbonaceous particles, *Catena*, 174, 546–556, doi:10.1016/j.catena.2018.11.041, 2019.
- 1030 Chen, Z., Salem, A., Xu, Z. and Zhang, W.: Ecological implications of heavy metal concentrations in the sediments of Burullus Lagoon of Nile Delta, Egypt, *Estuar. Coast. Shelf Sci.*, 86(3), 491–498, doi:10.1016/j.ecss.2009.09.018, 2010.
- Chi, K. H., Luo, S., Kao, S. J. and Lee, T. Y.: Sources and deposition fluxes of PCDD/Fs in a high-mountain lake in central Taiwan, *Chemosphere*, 91(2), 150–156, doi:10.1016/j.chemosphere.2012.12.020, 2013.
- 1035 Chiarenzelli, J., Alexander, C., Scudato, R., Pagano, J., Falanga, L., Connor, B. and Milligan, M.: Anomalous concentrations and chlorination of polychlorinated biphenyls in sediment downwind of Lake Ontario, *J. Great Lakes Res.*, 28(4), 674–687, doi:10.1016/S0380-1330(02)70613-8, 2002.
- 1040 Chiarenzelli, J. R., Alexander, C., Isley, A., Scudato, R., Pagano, J. and Ramirez, W.: Polychlorinated biphenyls in nonaccumulating, century-old sediments: Sources, signatures, and mechanism of introduction, *Environ. Sci. Technol.*, 35(14), 2903–2908, doi:10.1021/es010593t, 2001.
- Chiba, T., Endo, K., Sugai, T., Haraguchi, T., Kondo, R. and Kubota, J.: Reconstruction of Lake Balkhash levels and precipitation/evaporation changes during the last 2000 years from fossil diatom assemblages, *Quat. Int.*, 397, 330–341, doi:10.1016/j.quaint.2015.08.009, 2016.
- 1045 Chmura, G. L. and Kesters, E. C.: Storm Deposition and ¹³⁷Cs Accumulation in Fine-grained Marsh Sediments of the Mississippi Delta Plain, *Estuar. Coast. Shelf Sci.*, 39(1), 33–44, doi:10.1006/ecss.1994.1047, 1994.

- Christ, A. J., Talaia-Murray, M., Elking, N., Domack, E. W., Leventer, A., Lavoie, C., Brachfeld, S., Yoo, K. C., Gilbert, R., Jeong, S. M., Petrushak, S., Wellner, J., Balco, G., Brachfeld, S., de Batist, M., Domack, E., Gordon, A., Haran, A., Henriot, J. P., Huber, B., Ishman, S., Jeong, S., King, M., Lavoie, C., Leventer, A., McCormick, M., Mosley-Thompson, E., Pettit, E., Scambos, T., Smith, C., Thompson, L., Truffer, M., van Dover, C., Vernet, M., Wellner, J., Yu, K. and Zagorodnov, V.: Late Holocene glacial advance and ice shelf growth in Barilari Bay, Graham Land, West Antarctic Peninsula, *Bull. Geol. Soc. Am.*, 127(1–2), 297–315, doi:10.1130/B31035.1, 2015.
- 1050 Christensen, E. R. and Karls, J. F.: Unmixing of lead, ¹³⁷Cs, and PAH records in lake sediments using curve fitting with first-and second-order corrections, *Water Res.*, 30(11), 2543–2558, doi:10.1016/S0043-1354(96)00136-4, 1996.
- 1055 Christensen, E. R. and Klein, R. J.: “Unmixing” of ¹³⁷Cs, Pb, Zn, and Cd Records in Lake Sediments, *Environ. Sci. Technol.*, 25(9), 1627–1637, doi:10.1021/es00021a015, 1991.
- Cisternas, M., Araneda, A., Martínez, P. and Pérez, S.: Effects of historical land use on sediment yield from a lacustrine watershed in central Chile, *Earth Surf. Process. Landforms*, 26(1), 63–76, doi:10.1002/1096-9837(200101)26:1<63::AID-ESP157>3.0.CO;2-J, 2001.
- 1060 Clifton, R. J. and Hamilton, E. I.: The application of radioisotopes in the study of estuarine sedimentary processes, *Estuarine, Coast. Shelf Sci.*, 14(4), 433–446, doi:10.1016/S0272-7714(82)80013-9, 1982.
- Cochran, J. K.: Particle mixing rates in sediments of the eastern equatorial Pacific: Evidence from ²¹⁰Pb, ^{239,240}Pu and ¹³⁷Cs distributions at MANOP sites, *Geochim. Cosmochim. Acta*, 49(5), 1195–1210, doi:10.1016/0016-7037(85)90010-9, 1985.
- 1065 Cochran, J. K., Hirschberg, D. J., Wang, J. and Dere, C.: Atmospheric deposition of metals to coastal waters (Long Island Sound, New York U.S.A.): Evidence from saltmarsh deposits, *Estuar. Coast. Shelf Sci.*, 46(4), 503–522, doi:10.1006/ecss.1997.0299, 1998.
- CONNOR, D., HINTON, T. and BELL, C.: Variance partitioning as a guide for sampling and comparing spatial distributions of Hg and ¹³⁷Cs in sediments, *Sci. Total Environ.*, 206(2–3), 167–176, doi:10.1016/S0048-9697(97)80007-1, 1997.
- 1070 Conrad, C. F., Fugate, D., Daus, J., Chisholm-Brause, C. J. and Kuehl, S. A.: Assessment of the historical trace metal contamination of sediments in the Elizabeth River, Virginia, *Mar. Pollut. Bull.*, 54(4), 385–395, doi:10.1016/j.marpolbul.2006.11.005, 2007.
- Corcoran, M., Sherif, M. I., Smalley, C., Li, A., Rockne, K. J., Giesy, J. P. and Sturchio, N. C.: Accumulation rates, focusing factors, and chronologies from depth profiles of ²¹⁰Pb and ¹³⁷Cs in sediments of the Laurentian Great Lakes, *J. Great Lakes Res.*, 44(4), 693–704, doi:10.1016/j.jglr.2018.05.013, 2018.
- 1075 De Cort, G., Verschuren, D., Ryken, E., Wolff, C., Renaut, R. W., Creutz, M., Van der Meeren, T., Haug, G., Olago, D. O. and Mees, F.: Multi-basin depositional framework for moisture-balance reconstruction during the last 1300 years at Lake Bogoria, central Kenya Rift Valley, *Sedimentology*, 65(5), 1667–1696, doi:10.1111/sed.12442, 2018.
- 1080 Covelli, S., Langone, L., Acquavita, A., Piani, R. and Emili, A.: Historical flux of mercury associated with mining and industrial sources in the Marano and Grado Lagoon (northern Adriatic Sea), *Estuar. Coast. Shelf Sci.*, 113, 7–19, doi:10.1016/j.ecss.2011.12.038, 2012.
- Coxon, T. M., Odhiambo, B. K. and Giancarlo, L. C.: The impact of urban expansion and agricultural legacies on trace metal accumulation in fluvial and lacustrine sediments of the lower Chesapeake Bay basin, USA, *Sci. Total Environ.*, 568, 402–414, doi:10.1016/j.scitotenv.2016.06.022, 2016.
- 1085 Cruces, F., Urrutia, R., Parra, O., Araneda, A., Treutler, H., Bertrand, S., Fagel, N., Torres, L., Barra, R. and Chirinos, L.: Changes in diatom assemblages in an Andean lake in response to a recent volcanic event, *Arch. fur Hydrobiol.*, 165(1), 23–35, doi:10.1127/0003-9136/2006/0165-0023, 2006.
- 1090 Cuellar-Martinez, T., Ruiz-Fernández, A. C., Sanchez-Cabeza, J. A. and Alonso-Rodríguez, R.: Sedimentary record of recent climate impacts on an insular coastal lagoon in the Gulf of California, *Quat. Sci. Rev.*, 160, 138–149, doi:10.1016/j.quascirev.2017.01.002, 2017.
- 1095 Cundy, A. B., Croudace, I. W., Thomson, J. and Lewis, J. T.: Reliability of salt marshes as “geochemical recorders” of pollution input: A case study from contrasting estuaries in southern England, *Environ. Sci. Technol.*, 31(4), 1093–1101, doi:10.1021/es960622d, 1997.

- Cundy, A. B., Croudace, I. W., Warwick, P. E., Oh, J. S. and Haslett, S. K.: Accumulation of COGEMA-La Hague-derived reprocessing wastes in French salt marsh sediments, *Environ. Sci. Technol.*, 36(23), 4990–4997, doi:10.1021/es020098c, 2002.
- 1100 Davis, A., De Curnou, P. and Eary, L. E.: Discriminating between sources of arsenic in the sediments of a tidal waterway, Tacoma, Washington, *Environ. Sci. Technol.*, 31(7), 1985–1991, doi:10.1021/es9607906, 1997.
- Dayal, R., Okubo, A., Duedall, I. W. and Ramamoorthy, A.: Radionuclide redistribution mechanisms at the 2800-m Atlantic nuclear waste disposal site, *Deep Sea Res. Part A, Oceanogr. Res. Pap.*, 26(12), doi:10.1016/0198-0149(79)90002-5, 1979.
- 1105 Dearing, J. A.: Lake sediments used to quantify the erosional response to land use change in southern Sweden., *Oikos*, 50(1), 60–78, doi:10.2307/3565402, 1987.
- Debret, M., Chapron, E., Desmet, M., Rolland-Revel, M., Magand, O., Trentesaux, A., Bout-Roumazielle, V., Nomade, J. and Arnaud, F.: North western Alps Holocene paleohydrology recorded by flooding activity in Lake Le Bourget, France, *Quat. Sci. Rev.*, 29(17–18), 2185–2200, doi:10.1016/j.quascirev.2010.05.016, 2010.
- 1110 Denomme, K. C., Bentley, S. J. and Harazim, D.: Mechanisms of muddy clinothem progradation on the Southwest Louisiana Chenier Plain inner shelf, *Geo-Marine Lett.*, 38(3), 273–285, doi:10.1007/s00367-017-0525-3, 2018.
- Dhivert, E., Grosbois, C., Coynel, A., Lefèvre, I. and Desmet, M.: Influences of major flood sediment inputs on sedimentary and geochemical signals archived in a reservoir core (Upper Loire Basin, France), *CATENA*, 126, 75–85, doi:10.1016/j.catena.2014.10.030, 2015.
- 1115 Díaz-Asencio, M., Alonso-Hernández, C. M., Bolanos-Álvarez, Y., Gómez-Batista, M., Pinto, V., Morabito, R., Hernández-Albernas, J. I., Eriksson, M. and Sanchez-Cabeza, J. A.: One century sedimentary record of Hg and Pb pollution in the Sagua estuary (Cuba) derived from 210Pb and 137Cs chronology, *Mar. Pollut. Bull.*, 59(4–7), 108–115, doi:10.1016/j.marpolbul.2009.02.010, 2009.
- 1120 Dincer Kirman, Z., Sericano, J. L., Wade, T. L., Bianchi, T. S., Marcantonio, F. and Kolker, A. S.: Composition and depth distribution of hydrocarbons in Barataria Bay marsh sediments after the Deepwater Horizon oil spill, *Environ. Pollut.*, 214, 101–113, doi:10.1016/j.envpol.2016.03.071, 2016.
- DOMINIK, J., MANGINI, A. and MÜLLER, G.: Determination of recent deposition rates in Lake Constance with radioisotopic methods, *Sedimentology*, 28(5), 653–677, doi:10.1111/j.1365-3091.1981.tb01927.x, 1981.
- 1125 Dong, X., Sayer, C. D., Bennion, H., Maberly, S. C., Yang, H. and Battarbee, R. W.: Identifying sediment discontinuities and solving dating puzzles using monitoring and palaeolimnological records, *Front. Earth Sci.*, 10(4), 621–633, doi:10.1007/s11707-016-0578-z, 2016.
- Druffel, E. R. M., Williams, P. M., Livingston, H. D. and Koide, M.: Variability of natural and bomb-produced radionuclide distributions in abyssal red clay sediments, *Earth Planet. Sci. Lett.*, 71(2), 205–214, doi:10.1016/0012-821X(84)90087-6, 1984.
- 1130 Du, P. and Walling, D. E.: Using 210Pb measurements to estimate sedimentation rates on river floodplains, *J. Environ. Radioact.*, 103(1), 59–75, doi:10.1016/j.jenvrad.2011.08.006, 2012.
- Duliu, O. G., Dinescu, L. C., Dinescu, M. C., Dorcioman, R. D., Mihăilescu, N. G. and Vanghelie, I. S.: Some considerations concerning 137Cs vertical profile in the Danube Delta: Matita lake core, *Sci. Total Environ.*, 188(1), 9–14, doi:10.1016/0048-9697(96)05130-3, 1996.
- 1135 Durham, R. W. and Oliver, B. G.: History of Lake Ontario Contamination from the Niagara River by Sediment Radiodating and Chlorinated Hydrocarbon Analysis, *J. Great Lakes Res.*, 9(2), 160–168, doi:10.1016/S0380-1330(83)71885-X, 1983.
- 1140 Eades, L. J., Farmer, J. G., MacKenzie, A. B., Kirika, A. and Bailey-Watts, A. E.: Stable lead isotopic characterisation of the historical record of environmental lead contamination in dated freshwater lake sediment cores from northern and central Scotland, *Sci. Total Environ.*, 292(1–2), 55–67, doi:10.1016/S0048-9697(02)00026-8, 2002.
- Edgington, D. N., Klump, J. V., Robbins, J. A., Kusner, Y. S., Pampura, V. D. and Sandimirov, I. V.: Sedimentation rates, residence times and radionuclide inventories in Lake Baikal from 137Cs and 210Pb in sediment cores, *Nature*, 350(6319), 601–604, doi:10.1038/350601a0, 1991.

- 1145 Eisenreich, S. J., Capel, P. D., Robbins, J. A. and Bourbonniere, R.: Accumulation and diagenesis of chlorinated hydrocarbons in lacustrine sediments, *Environ. Sci. Technol.*, 23(9), 1116–1126, doi:10.1021/es00067a009, 1989.
- Elbert, J., Wartenburger, R., von Gunten, L., Urrutia, R., Fischer, D., Fujak, M., Hamann, Y., Greber, N. D. and Grosjean, M.: Late Holocene air temperature variability reconstructed from the sediments of Laguna Escondida, Patagonia, Chile (45°30'S), *Palaeogeogr. Palaeoclimatol. Palaeoecol.*, 369, 482–492, doi:10.1016/j.palaeo.2012.11.013, 2013.
- 1150 Eleftheriou, G., Tsabaris, C., Papageorgiou, D. K., Patiris, D. L., Androulakaki, E. G. and Pappa, F. K.: Radiometric dating of sediment cores from aquatic environments of north-east Mediterranean, *J. Radioanal. Nucl. Chem.*, 316(2), 655–671, doi:10.1007/s10967-018-5802-8, 2018.
- ENGSTROM, D. R., SWAIN, E. B. and KINGSTON, J. C.: A palaeolimnological record of human disturbance from Harvey's Lake, Vermont: geochemistry, pigments and diatoms, *Freshw. Biol.*, 15(3), 261–288, doi:10.1111/j.1365-2427.1985.tb00200.x, 1985.
- 1155 Erickson, M. J., Barnes, C. R., Henderson, M. R., Romagnoli, R. and Firstenberg, C. E.: Geomorphology-Based Interpretation of Sedimentation Rates from Radiodating, Lower Passaic River, New Jersey, USA, *Integr. Environ. Assess. Manag.*, 3(2), 166, doi:10.1897/IEAM_2005-074.1, 2007.
- 1160 Evans, J. E., Levine, N. S., Roberts, S. J., Gottgens, J. F. and Newman, D. M.: Assessment using GIS and sediment routing of the proposed removal of Ballville Dam, Sandusky River, Ohio, *J. Am. Water Resour. Assoc.*, 38(6), 1549–1565, doi:10.1111/j.1752-1688.2002.tb04364.x, 2002.
- Farmer, J. G., MacKenzie, A. B., Graham, M. C., Macgregor, K. and Kirika, A.: Development of recent chronologies and evaluation of temporal variations in Pb fluxes and sources in lake sediment and peat cores in a remote, highly radiogenic environment, Cairngorm Mountains, Scottish Highlands, *Geochim. Cosmochim. Acta*, 156, 25–49, doi:10.1016/j.gca.2015.02.003, 2015.
- 1165 Fedotov, A. P., Phedorin, M. A., Enushchenko, I. V., Vershinin, K. E., Melgunov, M. S. and Khodzher, T. V.: A reconstruction of the thawing of the permafrost during the last 170 years on the Taimyr Peninsula (East Siberia, Russia), *Glob. Planet. Change*, 98–99, 139–152, doi:10.1016/j.gloplacha.2012.09.002, 2012.
- 1170 Ferreira, P. A. de L., Figueira, R. C. L., Siegle, E., Asp Neto, N. E., Martins, C. de C., Schettini, C. A. F., Maciel, P. M., García-Rodríguez, F. and Mahiques, M. M. de: Using a cesium-137 (¹³⁷Cs) sedimentary fallout record in the South Atlantic Ocean as a supporting tool for defining the Anthropocene, *Anthropocene*, 14, 34–45, doi:10.1016/j.ancene.2016.06.002, 2016.
- Findlay, D. L., Kling, H. J., Röncke, H. and Findlay, W. J.: A paleolimnological study of eutrophied Lake Arendsee (Germany), *J. Paleolimnol.*, 19(1), 41–54, doi:10.1023/A:1007906611087, 1998.
- 1175 Foster, I. D. L. and Lees, J. A.: Changing headwater suspended sediment yields in the LOIS catchments over the last century: A paleolimnological approach, *Hydrol. Process.*, 13(7), 1137–1153, doi:10.1002/(SICI)1099-1085(199905)13:7<1137::AID-HYP794>3.0.CO;2-M, 1999.
- Foster, I. D. L., Dearing, J. A., Simpson, A., Carter, A. D. and Appleby, P. G.: Lake catchment based studies of erosion and denudation in the merevale catchment, Warwickshire, U.K., *Earth Surf. Process. Landforms*, 10(1), 45–68, doi:10.1002/esp.3290100108, 1985.
- 1180 Foucher, A., Evrard, O., Chabert, C., Cerdan, O., Lefèvre, I., Vandromme, R. and Salvador-Blanes, S.: Erosional response to land abandonment in rural areas of Western Europe during the Anthropocene: A case study in the Massif-Central, France, *Agric. Ecosyst. Environ.*, 284, 106582, doi:10.1016/j.agee.2019.106582, 2019.
- 1185 Foucher, A., Evrard, O., Huon, S., Curie, F., Lefèvre, I., Vaury, V., Cerdan, O., Vandromme, R. and Salvador-Blanes, S.: Regional trends in eutrophication across the Loire river basin during the 20th century based on multi-proxy paleolimnological reconstructions, *Agric. Ecosyst. Environ.*, 301, doi:10.1016/j.agee.2020.107065, 2020.
- Fox, M. E. and Joshi, S. R.: The Fate of Pentachlorophenol in the Bay of Quinte, Lake Ontario, *J. Great Lakes Res.*, 10(2), 190–196, doi:10.1016/S0380-1330(84)71825-9, 1984.
- 1190 Francescangeli, F., Armynot du Chatelet, E., Billon, G., Trentesaux, A. and Bouchet, V. M. P.: Palaeo-ecological quality status based on foraminifera of Boulogne-sur-Mer harbour (Pas-de-Calais, Northeastern France) over the last 200 years, *Mar. Environ. Res.*, 117, 32–43, doi:10.1016/j.marenvres.2016.04.002, 2016.
- Frielinghaus, M.: Soil translocation by water erosion from agricultural cropland into wet depressions (morainic

- kettle holes), *Soil Tillage Res.*, 46(1–2), 23–30, doi:10.1016/S0167-1987(97)00075-5, 1998.
- 1195 Frignani, M., Bellucci, L. G., Langone, L. and Muntau, H.: Metal fluxes to the sediments of the northern Venice Lagoon, *Mar. Chem.*, 58(3–4), 275–292, doi:10.1016/S0304-4203(97)00055-8, 1997.
- Frignani, M., Bellucci, L. G., Carraro, C. and Favotto, M.: Accumulation of polychlorinated dibenzo-p-dioxins and dibenzofurans in sediments of the Venice Lagoon and the industrial area of Porto Marghera, *Mar. Pollut. Bull.*, 42(7), 544–553, doi:10.1016/S0025-326X(00)00197-1, 2001.
- 1200 Frignani, M., Bellucci, L. G., Favotto, M. and Albertazzi, S.: Polycyclic aromatic hydrocarbons in sediments of the Venice Lagoon, in *Hydrobiologia*, vol. 494, pp. 283–290., 2003.
- Frignani, M., Bellucci, L. G., Favotto, M. and Albertazzi, S.: Pollution historical trends as recorded by sediments at selected sites of the Venice Lagoon, *Environ. Int.*, 31(7 SPEC. ISS.), 1011–1022, doi:10.1016/j.envint.2005.05.011, 2005.
- 1205 Fuller, C. C., Van Geen, A., Baskaran, M. and Anima, R.: Sediment chronology in San Francisco Bay, California, defined by ²¹⁰Pb, ²³⁴Th, ¹³⁷Cs, and ^{239,240}Pu, *Mar. Chem.*, 64(1–2), 7–27, doi:10.1016/S0304-4203(98)00081-4, 1999.
- Fung, Y. S. and Lo, C. K.: Determination of heavy metal profiles in dated sediment cores from Sai Kung Bay, Hong Kong, *Environ. Int.*, 23(3), 317–335, doi:10.1016/S0160-4120(97)00034-2, 1997.
- 1210 Gäbler, H. E. and Suckow, A.: Chronology of anthropogenic heavy-metal fluxes and Pb isotope ratios derived from radiometrically dated lake sediments in northern Germany, *Water. Air. Soil Pollut.*, 144(1–4), 243–262, doi:10.1023/A:1022952232495, 2003.
- Gallagher, D., Mcgee, E. J., Mitchell, P. I., Alfimov, V., Aldahan, A. and Possnert, G.: Retrospective search for evidence of the 1957 Windscale fire in NE Ireland using ¹²⁹I and other long-lived nuclides, *Environ. Sci. Technol.*, 39(9), 2927–2935, doi:10.1021/es0490491, 2005.
- 1215 Garcia-Ordiales, E., Cienfuegos, P., Roqueñí, N., Covelli, S., Flor-Blanco, G., Fontolan, G. and Loredó, J.: Historical accumulation of potentially toxic trace elements resulting from mining activities in estuarine salt marshes sediments of the Asturias coastline (northern Spain), *Environ. Sci. Pollut. Res.*, 26(4), 3115–3128, doi:10.1007/s11356-017-0449-5, 2019.
- 1220 Garcia-Orellana, J., Pates, J. M., Masqué, P., Bruach, J. M. and Sanchez-Cabeza, J. A.: Distribution of artificial radionuclides in deep sediments of the Mediterranean Sea, *Sci. Total Environ.*, 407(2), 887–898, doi:10.1016/j.scitotenv.2008.09.018, 2009.
- Van Geen, A. and Luoma, S. N.: The impact of human activities on sediments of San Francisco Bay, California: An overview, *Mar. Chem.*, 64(1–2), 1–6, doi:10.1016/S0304-4203(98)00080-2, 1999.
- 1225 Gehrels, W. R., Marshall, W. A., Gehrels, M. J., Larsen, G., Kirby, J. R., Eiriksson, J., Heinemeier, J. and Shimmield, T.: Rapid sea-level rise in the North Atlantic Ocean since the first half of the nineteenth century, *Holocene*, 16(7), 949–965, doi:10.1177/0959683606h1986p, 2006.
- Gerlach, M. J., Engelhart, S. E., Kemp, A. C., Moyer, R. P., Smoak, J. M., Bernhardt, C. E. and Cahill, N.: Reconstructing Common Era relative sea-level change on the Gulf Coast of Florida, *Mar. Geol.*, 390, 254–269, doi:10.1016/j.margeo.2017.07.001, 2017.
- 1230 Gerritse, R. G., Wallbrink, P. J. and Murray, A. S.: Accumulation of phosphorus and heavy metals in the Peel-Harvey Estuary in Western Australia: Results of a preliminary study, *Estuar. Coast. Shelf Sci.*, 47(6), 679–693, doi:10.1006/ecss.1998.0392, 1998.
- Gharibreza, M., Raj, J. K., Yusoff, I., Othman, Z., Tahir, W. Z. W. M. and Ashraf, M. A.: Sedimentation rates in Bera Lake (Peninsular Malaysia) using ²¹⁰Pb and ¹³⁷Cs radioisotopes, *Geosci. J.*, 17(2), 211–220, doi:10.1007/s12303-013-0013-3, 2013.
- Gobeil, C., Tessier, A. and Couture, R. M.: Upper mississippi pb as a mid-1800s chronostratigraphic marker in sediments from seasonally anoxic lakes in eastern canada, *Geochim. Cosmochim. Acta*, 113, 125–135, doi:10.1016/j.gca.2013.02.023, 2013.
- 1240 Goff, J. R., Whitehead, N. E. and Ditchburn, R. G.: ²¹⁰Pb chronology from Wellington Harbour, New Zealand, *New Zeal. J. Mar. Freshw. Res.*, 32(2), 181–186, doi:10.1080/00288330.1998.9516818, 1998.

- Di Gregorio, D. E., Fernández Niello, J. O., Huck, H., Somacal, H. and Curutchet, G.: 210Pb dating of sediments in a heavily contaminated drainage channel to the La Plata estuary in Buenos Aires, Argentina, *Appl. Radiat. Isot.*, 65(1), 126–130, doi:10.1016/j.apradiso.2006.06.008, 2007.
- 1245 Greiner, M. and Hershner, C.: Analysis of wetland total phosphorus retention and watershed structure, *Wetlands*, 18(1), 142–149, doi:10.1007/BF03161451, 1998.
- Grenfell, H. R., Hayward, B. W., Nomura, R. and Sabaa, A. T.: A foraminiferal proxy record of 20th century sea-level rise in the Manukau Harbour, New Zealand, *Mar. Freshw. Res.*, 63(4), 370–384, doi:10.1071/MF11208, 2012.
- 1250 Grousset, F. E., Jouanneau, J. M., Castaing, P., Lavaux, G. and Latouche, C.: A 70 year record of contamination from industrial activity along the Garonne River and its tributaries (SW France), *Estuar. Coast. Shelf Sci.*, 48(3), 401–414, doi:10.1006/ecss.1998.0435, 1999.
- Gu, J., Chen, Z. and Salem, A.: Post-Aswan dam sedimentation rate of lagoons of the Nile Delta, Egypt, *Environ. Earth Sci.*, 64(7), 1807–1813, doi:10.1007/s12665-011-0983-2, 2011.
- 1255 Gu, S. H., Kralovec, A. C., Christensen, E. R. and Van Camp, R. P.: Source apportionment of PAHs in dated sediments from the Black River, Ohio, *Water Res.*, 37(9), 2149–2161, doi:10.1016/S0043-1354(02)00584-5, 2003.
- Guan, Y., Zang, S. and Xiao, H.: The vertical variation of nutrients in a sediment core of Delong Lake reveals the anthropogenic effect, *Ecotoxicology*, 23(4), 480–485, doi:10.1007/s10646-014-1198-6, 2014.
- 1260 Guan, Y., Sun, S., Sun, S., Wang, H., Ruan, X., Liu, Z., Terrasi, F., Gialanella, L. and Shen, H.: Distribution and sources of plutonium along the coast of Guangxi, China, *Nucl. Instruments Methods Phys. Res. Sect. B Beam Interact. with Mater. Atoms*, 437, 61–65, doi:10.1016/j.nimb.2018.09.047, 2018.
- Guerra, R., Pasteris, A., Righi, S. and Ok, G.: Historical record of polychlorinated biphenyls (PCBs) in the continental shelf of the Korea Strait, *Chemosphere*, 237, 124438, doi:10.1016/j.chemosphere.2019.124438, 2019.
- 1265 Guilizzoni, P., Massafiero, J., Lami, A., Piovano, E. L., Guevara, S. R., Formica, S. M., Daga, R., Rizzo, A. and Gerli, S.: Palaeolimnology of Lake Hess (Patagonia, Argentina): Multi-proxy analyses of short sediment cores, *Hydrobiologia*, 631(1), 289–302, doi:10.1007/s10750-009-9818-5, 2009.
- Gulin, S. B.: Recent changes of biogenic carbonate deposition in anoxic sediments of the Black Sea: Sedimentary record and climatic implication, *Mar. Environ. Res.*, 49(4), 319–328, doi:10.1016/S0141-1136(99)00074-4, 2000.
- 1270 Von Gunten, H. R., Sturm, M. and Moser, R. N.: 200-year record of metals in lake sediments and natural background concentrations, *Environ. Sci. Technol.*, 31(8), 2193–2197, doi:10.1021/es960616h, 1997.
- GUPPY, S. F. and HAPPEY-WOOD, C. M.: Chemistry of sediments from two linked lakes in North Wales, *Freshw. Biol.*, 8(5), 401–413, doi:10.1111/j.1365-2427.1978.tb01463.x, 1978.
- 1275 Guyard, H., Chapron, E., St-Onge, G., Anselmetti, F. S., Arnaud, F., Magand, O., Francus, P. and Mélières, M.-A.: High-altitude varve records of abrupt environmental changes and mining activity over the last 4000 years in the Western French Alps (Lake Bramant, Grandes Rousses Massif), *Quat. Sci. Rev.*, 26(19–21), 2644–2660, doi:10.1016/j.quascirev.2007.07.007, 2007.
- Hamilton, T. F., Ballestra, S., Baxter, M. S., Gastaud, J., Osvath, I., Parsi, P., Povinec, P. P. and Scott, E. M.: Radiometric investigations of Kara Sea sediments and preliminary radiological assessment related to dumping of radioactive wastes in the Arctic Seas, *J. Environ. Radioact.*, 25(1–2), 113–134, doi:10.1016/0265-931X(94)90011-6, 1994.
- 1280 Hancock, G. J., Leslie, C., Everett, S. E., Tims, S. G., Brunskill, G. J. and Haese, R.: Plutonium as a chronomarker in Australian and New Zealand sediments: A comparison with 137Cs, *J. Environ. Radioact.*, 102(10), 919–929, doi:10.1016/j.jenvrad.2009.09.008, 2011.
- 1285 Hanna, A. J. M., Allison, M. A., Bianchi, T. S., Marcantonio, F. and Goff, J. A.: Late Holocene sedimentation in a high Arctic coastal setting: Simpson Lagoon and Colville Delta, Alaska, *Cont. Shelf Res.*, 74, 11–24, doi:10.1016/j.csr.2013.11.026, 2014.
- Hansen, A. M.: Lake sediment cores as indicators of historical metal(loid) accumulation - A case study in Mexico, *Appl. Geochemistry*, 27(9), 1745–1752, doi:10.1016/j.apgeochem.2012.02.010, 2012.

- 1290 Hansson, S. V., Kaste, J. M., Olid, C. and Bindler, R.: Incorporation of radiometric tracers in peat and implications for estimating accumulation rates, *Sci. Total Environ.*, 493, 170–177, doi:10.1016/j.scitotenv.2014.05.088, 2014.
- Hardaway, C., Sheu, W. J., Meriwether, J. R., Sneddon, J. and Beck, J. N.: The Effect of Diagenetic Processes on the Radiochronology of Soft Sediments Using ²¹⁰Pb and ¹³⁷Cs, *Microchem. J.*, 58(1), 127–134, doi:10.1006/mchj.1997.1534, 1998.
- 1295 Hasholt, B., Walling, D. E. and Owens, P. N.: Sedimentation in arctic proglacial lakes: Mittivakkat Glacier, south-east Greenland, *Hydrol. Process.*, 14(4), 679–699, doi:10.1002/(SICI)1099-1085(200003)14:4<679::AID-HYP966>3.0.CO;2-E, 2000.
- Hausmann, S., Lotter, A. F., van Leeuwen, J. F. N., Ohlendorf, C., Lemcke, G., Grönlund, E. and Sturm, M.: Interactions of climate and land use documented in the varved sediments of Seebergsee in the Swiss Alps, *Holocene*, 12(3), 279–289, doi:10.1191/0959683602hl544rp, 2002.
- 1300 He, Q. and Walling, D. E.: Rates of Overbank Sedimentation on the Floodplains of British Lowland Rivers Documented Using Fallout ¹³⁷Cs, *Geogr. Ann. Ser. A, Phys. Geogr.*, 78(4), 223, doi:10.2307/521042, 1996.
- He, Q., Walling, D. E. and Owens, P. N.: Interpreting the ¹³⁷Cs profiles observed in several small lakes and reservoirs in southern England, *Chem. Geol.*, 129(1–2), 115–131, doi:10.1016/0009-2541(95)00149-2, 1996.
- 1305 Heldal, H. E., Varskog, P. and Foy, L.: Distribution of selected anthropogenic radionuclides (¹³⁷Cs, ²³⁸Pu, ^{239,240}Pu and ²⁴¹Am) in marine sediments with emphasis on the Spitsbergen-Bear Island area, *Sci. Total Environ.*, 293(1–3), 233–245, doi:10.1016/S0048-9697(02)00041-4, 2002.
- Hermanson, M. H.: Chronology and Sources of Anthropogenic Trace Metals in Sediments from Small, Shallow Arctic Lakes, *Environ. Sci. Technol.*, 25(12), 2059–2064, doi:10.1021/es00024a011, 1991.
- 1310 Hermanson, M. H., Christensen, E. R., Buser, D. J. and Chen, L. M.: Polychlorinated Biphenyls in Dated Sediment Cores from Green Bay and Lake Michigan, *J. Great Lakes Res.*, 17(1), 94–108, doi:10.1016/S0380-1330(91)71345-2, 1991.
- Higgins, S. A., Jaffe, B. E. and Fuller, C. C.: Reconstructing sediment age profiles from historical bathymetry changes in San Pablo Bay, California, *Estuar. Coast. Shelf Sci.*, 73(1–2), 165–174, doi:10.1016/j.ecss.2006.12.018, 2007.
- 1315 Ho, H. H., Swennen, R., Cappuyns, V., Vassilieva, E., Neyens, G., Rajabali, M. and Van Tran, T.: Assessment on Pollution by Heavy Metals and Arsenic Based on Surficial and Core Sediments in the Cam River Mouth, Haiphong Province, Vietnam, *Soil Sediment Contam. An Int. J.*, 22(4), 415–432, doi:10.1080/15320383.2013.733445, 2013a.
- 1320 Ho, H. H., Swennen, R., Cappuyns, V., Vassilieva, E., Neyens, G., Rajabali, M. and Tran, T. Van: Geogene Versus Anthropogene Origin of Trace Metals in Sediments in Cua Luc Estuary and Ha Long Bay, Vietnam, *Estuaries and Coasts*, 36(1), 203–219, doi:10.1007/s12237-012-9562-3, 2013b.
- Hong, G. H., Lee, S. H., Kim, S. H., Chung, C. S. and Baskaran, M.: Sedimentary fluxes of ⁹⁰Sr, ¹³⁷Cs, ^{239,240}Pu and ²¹⁰Pb in the East Sea (Sea of Japan), in *Science of the Total Environment*, vol. 237–238, pp. 225–240., 1999.
- 1325 Hongve, D., Blakar, I. A. and Brittain, J. E.: Radiocaesium in the sediments of Øvre Heimdalsvatn, a Norwegian subalpine lake, *J. Environ. Radioact.*, 27(1), 1–11, doi:10.1016/0265-931X(94)00014-N, 1995.
- Horvatinčić, N., Sironić, A., Barešić, J., Bronić, I. K., Nikolov, J., Todorović, N., Hansman, J. and Krmar, M.: Isotope analyses of the lake sediments in the Plitvice Lakes, Croatia, *Cent. Eur. J. Phys.*, 12(10), 707–713, doi:10.2478/s11534-014-0490-7, 2014.
- 1330 Hosono, T., Alvarez, K. and Kuwae, M.: Lead isotope ratios in six lake sediment cores from Japan Archipelago: Historical record of trans-boundary pollution sources, *Sci. Total Environ.*, 559, 24–37, doi:10.1016/j.scitotenv.2016.03.138, 2016.
- Hou, X. L., Fogh, C. L., Kucera, J., Andersson, K. G., Dahlgard, H. and Nielsen, S. P.: Iodine-129 and Caesium-137 in Chernobyl contaminated soil and their chemical fractionation, *Sci. Total Environ.*, 308(1–3), 97–109, doi:10.1016/S0048-9697(02)00546-6, 2003.
- 1335 Huang, C., Zhang, L., Li, Y., Lin, C., Huang, T., Zhang, M., Zhu, A. xing, Yang, H. and Wang, X.: Carbon and nitrogen burial in a plateau lake during eutrophication and phytoplankton blooms, *Sci. Total Environ.*, 616–617, 296–304, doi:10.1016/j.scitotenv.2017.10.320, 2018.

- 1340 Hughes, A. O., Olley, J. M., Croke, J. C. and Webster, I. T.: Determining floodplain sedimentation rates using ^{137}Cs in a low fallout environment dominated by channel- and cultivation-derived sediment inputs, central Queensland, Australia, *J. Environ. Radioact.*, 100(10), 858–865, doi:10.1016/j.jenvrad.2009.06.011, 2009.
- Huh, C. A. and Chen, H. Y.: History of lead pollution recorded in East China Sea sediments, *Mar. Pollut. Bull.*, 38(7), 545–549, doi:10.1016/S0025-326X(98)00111-8, 1999.
- 1345 Hülse, P. and Bentley, S. J.: A ^{210}Pb sediment budget and granulometric record of sediment fluxes in a subarctic deltaic system: The Great Whale River, Canada, *Estuar. Coast. Shelf Sci.*, 109, 41–52, doi:10.1016/j.ecss.2012.05.019, 2012.
- Huntley, S. L., Bonnevie, N. L. and Wenning, R. J.: Polycyclic aromatic hydrocarbon and petroleum hydrocarbon contamination in sediment from the Newark Bay estuary, New Jersey, *Arch. Environ. Contam. Toxicol.*, 28(1), 93–107, doi:10.1007/BF00213974, 1995.
- 1350 Huntley, S. L., Carlson-Lynch, H., Johnson, G. W., Paustenbach, D. J. and Finley, B. L.: Identification of historical PCDD/F sources in Newark Bay Estuary subsurface sediments using polytopic vector analysis and radioisotope dating techniques, *Chemosphere*, 36(6), 1167–1185, doi:10.1016/S0045-6535(97)10008-X, 1998.
- Hutchinson, S. M. and Prandle, D.: Siltation in the Saltmarsh of the Dee Estuary Derived from ^{137}Cs Analysis of Shallow Cores, *Estuar. Coast. Shelf Sci.*, 38(5), 471–478, doi:10.1006/ecss.1994.1032, 1994.
- 1355 Hutri, K. L., Mattila, J., Ikäheimonen, T. T. and Varti, V. P.: Artificial radionuclides ^{90}Sr and ^{241}Am in the sediments of the Baltic Sea: Total and spatial inventories and some temporal trends, *Mar. Pollut. Bull.*, 70(1–2), 210–218, doi:10.1016/j.marpolbul.2013.03.007, 2013.
- Irizuki, T., Ito, H., Sako, M., Yoshioka, K., Kawano, S., Nomura, R. and Tanaka, Y.: Anthropogenic impacts on meiobenthic Ostracoda (Crustacea) in the moderately polluted Kasado Bay, Seto Inland Sea, Japan, over the past 70 years, *Mar. Pollut. Bull.*, 91(1), 149–159, doi:10.1016/j.marpolbul.2014.12.013, 2015.
- 1360 Irlweck, K.: Depth distribution of $^{137}\text{cesium}$, $^{90}\text{strontium}$ and $^{210}\text{lead}$ in sediments of lake Mondsee, Austria, *J. Radioanal. Nucl. Chem. Lett.*, 93(2), 115–124, doi:10.1007/BF02167811, 1985.
- Ishii, Y. and Hori, K.: Formation and infilling of oxbow lakes in the Ishikari lowland, northern Japan, *Quat. Int.*, 397, 136–146, doi:10.1016/j.quaint.2015.06.016, 2016.
- 1365 Jaakkola, T., Tolonen, K., Huttunen, P. and Leskinen, S.: The use of fallout ^{137}Cs and $^{239,240}\text{Pu}$ for dating of lake sediments, in *Paleolimnology*, pp. 15–19, Springer Netherlands, Dordrecht., 1983.
- Jaegler, H., Pointurier, F., Diez-Fernández, S., Gourgiotis, A., Isnard, H., Hayashi, S., Tsuji, H., Onda, Y., Hubert, A., Lacey, J. P. and Evrard, O.: Reconstruction of uranium and plutonium isotopic signatures in sediment accumulated in the Mano Dam reservoir, Japan, before and after the Fukushima nuclear accident, *Chemosphere*, 225, 849–858, doi:10.1016/j.chemosphere.2019.03.064, 2019.
- 1370 Jenns, N., Heppell, C. M., Burt, T. P., Walden, J. and Foster, I. D. L.: Investigating contemporary and historical sediment inputs to Slapton Higher Ley: An analysis of the robustness of source ascription methods when applied to lake sediment data, *Hydrol. Process.*, 16(17), 3467–3486, doi:10.1002/hyp.1110, 2002.
- 1375 Jha, S. K., Chavan, S. B., Pandit, G. G. and Sadasivan, S.: Geochronology of Pb and Hg pollution in a coastal marine environment using global fallout ^{137}Cs , in *Journal of Environmental Radioactivity*, vol. 69, pp. 145–157, Elsevier Ltd., 2003.
- Jia, X., Luo, W., Wu, X., Wei, H., Wang, B., Phyo, W. and Wang, F.: Historical record of nutrients inputs into the Xin'an Reservoir and its potential environmental implication, *Environ. Sci. Pollut. Res.*, 24(25), 20330–20341, doi:10.1007/s11356-017-9537-9, 2017.
- 1380 Johnson-Pyrtle, A. and Scott, M. R.: Distribution of ^{137}Cs in the Lena River Estuary-Laptev Sea system, *Mar. Pollut. Bull.*, 42(10), 912–926, doi:10.1016/S0025-326X(00)00237-X, 2001.
- Johnson-Pyrtle, A., Scott, M. R., Laing, T. E. and Smol, J. P.: ^{137}Cs distribution and geochemistry of Lena River (Siberia) drainage basin lake sediments, *Sci. Total Environ.*, 255(1–3), 145–159, doi:10.1016/S0048-9697(00)00466-6, 2000.
- 1385 Jordan, P., Rippey, B. and John Anderson, N.: The 20th century whole-basin trophic history of an inter-drumlin lake in an agricultural catchment, *Sci. Total Environ.*, 297(1–3), 161–173, doi:10.1016/S0048-9697(02)00135-3, 2002.

- Joshi, S. R.: Recent sedimentation rates and ^{210}Pb fluxes in Georgian Bay and Lake Huron, *Sci. Total Environ.*, 41(3), 219–233, doi:10.1016/0048-9697(85)90143-3, 1985.
- 1390 Joshi, S. R. and Fox, M. E.: The ^{210}Pb and ^{137}Cs profiles in sediment cores from Bay of Quinte, Lake Ontario, *J. Radioanal. Nucl. Chem. Artic.*, 90(1), 207–215, doi:10.1007/BF02037335, 1985.
- Joshi, S. R. and McNeely, R.: Detection of fallout ^{155}Eu and ^{207}Bi in a ^{210}Pb -dated lake sediment core, *J. Radioanal. Nucl. Chem. Artic.*, 122(1), 183–191, doi:10.1007/BF02037177, 1988.
- 1395 Joshi, S. R. and Mudroch, A.: Direct determination of geochronologically useful radionuclides in sediments by low-energy photon analysis, *Nucl. Inst. Methods Phys. Res. A*, 263(2–3), 529–536, doi:10.1016/0168-9002(88)90998-9, 1988.
- Jouanneau, J.-M., Castaing, P., Grousset, F., Buat-Ménard, P. and Pedemay, P.: Enregistrement sédimentaire et chronologie (^{137}Cs) d'une contamination en cadmium dans l'estuaire de la Gironde (France), *Comptes Rendus l'Académie des Sci. - Ser. IIA - Earth Planet. Sci.*, 329(4), 265–270, doi:10.1016/S1251-8050(99)80245-6, 1999.
- 1400 Kada, J. and Heit, M.: The inventories of anthropogenic Ph, Zn, As, Cd, and the radionuclides ^{137}Cs and excess ^{210}Pb in lake sediments of the Adirondack region, USA, *Hydrobiologia*, 246(3), 231–241, doi:10.1007/BF00005700, 1992.
- Kadlec, R. H. and Robbins, J. A.: Sedimentation and sediment accretion in Michigan coastal wetlands (U.S.A.), *Chem. Geol.*, 44(1–3), 119–150, doi:10.1016/0009-2541(84)90070-6, 1984.
- 1405 Kaplan, D. I., Hinton, T. G. and Knox, A. S.: Cesium-137 partitioning to wetland sediments and uptake by plants, *J. Radioanal. Nucl. Chem.*, 264(2), 393–399, doi:10.1007/s10967-005-0727-4, 2005.
- Karlsen, A. W., Cronin, T. M., Ishmans, S. E., Willard, D. A., Kerhin, R., Holmes, C. W. and Marot, M.: Historical trends in Chesapeake Bay dissolved oxygen based on benthic foraminifera from sediment cores, *Estuaries*, 23(4), 488–508, doi:10.2307/1353141, 2000.
- 1410 Kastner, S., Enters, D., Ohlendorf, C., Haberzettl, T., Kuhn, G., Lücke, A., Mayr, C., Reyss, J. L., Wastegård, S. and Zolitschka, B.: Reconstructing 2000 years of hydrological variation derived from laminated proglacial sediments of Lago del Desierto at the eastern margin of the South Patagonian Ice Field, Argentina, *Glob. Planet. Change*, 72(3), 201–214, doi:10.1016/j.gloplacha.2010.04.007, 2010.
- 1415 Katajisto, T.: Copepod eggs survive a decade in the sediments of the Baltic Sea, *Hydrobiologia*, 320(1–3), 153–159, doi:10.1007/bf00016816, 1996.
- Kato, H., Onda, Y. and Tanaka, Y.: Using ^{137}Cs and ^{210}Pb measurements to estimate soil redistribution rates on semi-arid grassland in Mongolia, *Geomorphology*, 114(4), 508–519, doi:10.1016/j.geomorph.2009.08.009, 2010.
- 1420 Kempf, P., Moernaut, J., Van Daele, M., Vermassen, F., Vandoorne, W., Pino, M., Urrutía, R., Schmidt, S., Garrett, E. and De Batist, M.: The sedimentary record of the 1960 tsunami in two coastal lakes on Isla de Chiloe, south central Chile, *Sediment. Geol.*, 328, 73–86, doi:10.1016/j.sedgeo.2015.08.004, 2015.
- Kenney, W. F., Brenner, M., Arnold, T. E., Curtis, J. H. and Schelske, C. L.: Sediment cores from shallow lakes preserve reliable, informative paleoenvironmental archives despite hurricane-force winds, *Ecol. Indic.*, 60, 963–969, doi:10.1016/j.ecolind.2015.08.046, 2016.
- 1425 Ketterer, M. E., Wetzel, W. C., Layman, R. R., Matisoff, G. and Bonniwell, E. C.: Isotopic studies of sources of uranium in sediments of the Ashtabula River, Ohio, U.S.A., *Environ. Sci. Technol.*, 34(6), 966–972, doi:10.1021/es981314d, 2000.
- 1430 KHALILI VAVDARE, S., SEDGHI, H. and SARRAF, A.: DETERMINATION OF SEDIMENTATION RATE IN ANZALI LAGOON OF NORTHERN IRAN USING ^{137}Cs TRACER TECHNIQUE, *Appl. Ecol. Environ. Res.*, 17(1), 1337–1347, doi:10.15666/aer/1701_13371347, 2019.
- Khan, N. S., Vane, C. H., Engelhart, S. E., Kendrick, C. and Horton, B. P.: The application of $\delta^{13}\text{C}$, TOC and C/N geochemistry of mangrove sediments to reconstruct Holocene paleoenvironments and relative sea levels, *Puerto Rico, Mar. Geol.*, 415, doi:10.1016/j.margeo.2019.105963, 2019.
- 1435 Kim, G., Hussain, N., Chureh, T. M. and Carey, W. L.: The fallout isotope ^{207}Bi in a Delaware salt marsh: a comparison with ^{210}Pb and ^{137}Cs as a geochronological tool, *Sci. Total Environ.*, 196(1), 31–41, doi:10.1016/S0048-9697(96)05385-5, 1997.

- Klaminder, J., Appleby, P., Crook, P. and Renberg, I.: Post-deposition diffusion of ^{137}Cs in lake sediment: Implications for radiocaesium dating, *Sedimentology*, 59(7), 2259–2267, doi:10.1111/j.1365-3091.2012.01343.x, 2012.
- 1440 Kleeberg, A., Neyen, M., Schkade, U. K., Kalettka, T. and Lischeid, G.: Sediment cores from kettle holes in NE Germany reveal recent impacts of agriculture, *Environ. Sci. Pollut. Res.*, 23(8), 7409–7424, doi:10.1007/s11356-015-5989-y, 2016.
- 1445 Klubi, E., Abril, J. M., Nyarko, E., Laissaoui, A. and Benmansour, M.: Radioecological assessment and radiometric dating of sediment cores from dynamic sedimentary systems of Pra and Volta estuaries (Ghana) along the Equatorial Atlantic, *J. Environ. Radioact.*, 178–179, 116–126, doi:10.1016/j.jenvrad.2017.08.001, 2017.
- Kotti, F., Dezileau, L., Mahé, G., Habaieb, H., Bentkaya, M., Dieulin, C. and Amrouni, O.: Etude de l'impact des barrages sur la réduction des transports sédimentaires jusqu'à la mer par approche paléohydrologique dans la basse vallée de la Medjerda, *Proc. Int. Assoc. Hydrol. Sci.*, 377, 67–76, doi:10.5194/piahs-377-67-2018, 2018.
- 1450 Kralj, D., Romic, D., Romic, M., Cukrov, N., Mlakar, M., Kontrec, J., Barisic, D. and Sirac, S.: Geochemistry of stream sediments within the reclaimed coastal floodplain as indicator of anthropogenic impact (River Neretva, Croatia), *J. Soils Sediments*, 16(4), 1150–1167, doi:10.1007/s11368-015-1194-3, 2016.
- Krom, M. D., Carbo, P., Clerici, S., Cundy, A. B. and Davies, I. M.: Sources and timing of trace metal contamination to sediments in remote sealochs, N.W. Scotland, *Estuar. Coast. Shelf Sci.*, 83(2), 239–251, doi:10.1016/j.ecss.2009.03.028, 2009.
- 1455 Kudo, A., Mahara, Y., Santry, D. C., Suzuki, T., Miyahara, S., Sugahara, M., Zheng, J. and Garrec, J. P.: Plutonium mass balance released from the Nagasaki A-Bomb and the applicability for future environmental research, *Appl. Radiat. Isot.*, 46(11), 1089–1098, doi:10.1016/0969-8043(95)00152-4, 1995.
- 1460 Kumar, A., Rout, S., Chopra, M. K., Mishra, D. G., Singhal, R. K., Ravi, P. M. and Tripathi, R. M.: Modeling of ^{137}Cs migration in cores of marine sediments of Mumbai Harbor Bay, *J. Radioanal. Nucl. Chem.*, 301(2), 615–626, doi:10.1007/s10967-014-3116-z, 2014.
- Kumata, H., Sanada, Y., Takada, H. and Ueno, T.: Historical trends of N-cyclohexyl-2-benzothiazolamine, 2-(4-morpholinyl)benzothiazole, and other anthropogenic contaminants in the urban reservoir sediment core, *Environ. Sci. Technol.*, 34(2), 246–253, doi:10.1021/es990738k, 2000.
- 1465 Kurz, A. Y., Blum, J. D., Washburn, S. J. and Baskaran, M.: Changes in the mercury isotopic composition of sediments from a remote alpine lake in Wyoming, USA, *Sci. Total Environ.*, 669, 973–982, doi:10.1016/j.scitotenv.2019.03.165, 2019.
- Laissaoui, A., Mas, J. L., Hurtado, S., Ziad, N., Villa, M. and Benmansour, M.: Radionuclide activities and metal concentrations in sediments of the Sebou Estuary, NW Morocco, following a flooding event, *Environ. Monit. Assess.*, 185(6), 5019–5029, doi:10.1007/s10661-012-2922-4, 2013.
- 1470 Laissaoui, A., Mejjad, N., Ziad, N., Ait Bouh, H., El Hammoumi, O., Benkdad, A. and Fekri, A.: Evidence for a recent increase in delivery of atmospheric ^{210}Pb to Oualidia lagoon, coastal Morocco, *Environ. Monit. Assess.*, 190(11), doi:10.1007/s10661-018-7046-z, 2018.
- 1475 Lan, B., Zhang, D. and Yang, Y.: Lacustrine sediment chronology defined by ^{137}Cs , ^{210}Pb and ^{14}C and the hydrological evolution of Lake Ailike during 1901–2013, northern Xinjiang, China, *Catena*, 161, 104–112, doi:10.1016/j.catena.2017.10.020, 2018.
- Larsen, J., Appleby, P. G., Christensen, G. N., Berg, T. and Eide, I.: Historical and geographical trends in sediment chronology from lakes and marine sites along the Norwegian Coast, *Water. Air. Soil Pollut.*, 206(1–4), 237–250, doi:10.1007/s11270-009-0099-4, 2010.
- 1480 Latour, D., Salençon, M.-J., Reyss, J.-L. and Giraudet, H.: SEDIMENTARY IMPRINT OF MICROCYSTIS AERUGINOSA (CYANOBACTERIA) BLOOMS IN GRANGENT RESERVOIR (LOIRE, FRANCE), *J. Phycol.*, 43(3), 417–425, doi:10.1111/j.1529-8817.2007.00343.x, 2007.
- Latuso, K. D., Keim, R. F., King, S. L., Weindorf, D. C. and DeLaune, R. D.: Sediment deposition and sources into a Mississippi River floodplain lake; Catahoula Lake, Louisiana, *Catena*, 156, 290–297, doi:10.1016/j.catena.2017.04.020, 2017.
- 1485 Lavrieux, M., Schubert, C. J., Hofstetter, T., Eglinton, T. I., Hajdas, I., Wacker, L. and Dubois, N.: From medieval

- land clearing to industrial development: 800 years of human-impact history in the Joux Valley (Swiss Jura), Holocene, 27(10), 1443–1454, doi:10.1177/0959683617693892, 2017.
- 1490 Lee, S. H., Povinec, P. P., Chisholm, J. R. M., Levy, I., Miquel, J. C. and Oh, J. S.: Distribution of natural and anthropogenic radionuclides in northwest Mediterranean coastal sediments, *J. Environ. Radioact.*, 172, 145–159, doi:10.1016/j.jenvrad.2017.03.018, 2017.
- Lee, S. V. and Cundy, A. B.: Heavy metal contamination and mixing processes in sediments from the Humber Estuary, Eastern England, *Estuar. Coast. Shelf Sci.*, 53(5), 619–636, doi:10.1006/ecss.2000.0713, 2001.
- 1495 Lehu, R., Lallemand, S., Ratzov, G., Babonneau, N., Hsu, S. K., Lin, A. T. and Dezileau, L.: An attempt to reconstruct 2700 years of seismicity using deep-sea turbidites offshore eastern Taiwan, *Tectonophysics*, 692, 309–324, doi:10.1016/j.tecto.2016.04.030, 2016.
- LENT, R.: MERCURY ACCUMULATION IN DEVILS LAKE, NORTH DAKOTA – EFFECTS OF ENVIRONMENTAL VARIATION IN CLOSED-BASIN LAKES ON MERCURY CHRONOLOGIES, *Water. Air. Soil Pollut.*, 98(3–4), 275–296, doi:10.1023/A:1026415001754, 1997.
- 1500 Lent, R. M., Lyons, W. B., Showers, W. J. and Johannesson, K. H.: Late holocene paleoclimatic and paleobiologic records from sediments of Devils Lake, North Dakota, *J. Paleolimnol.*, 13(3), 193–207, doi:10.1007/BF00682764, 1995.
- Lewis, G. P., Taylor, B. E., Pinder, J. E. and Dixon, P. M.: Apparent decline of the sediment ¹³⁷Cs inventory of an abandoned reactor cooling reservoir: Export or uncertainty?, *J. Environ. Radioact.*, 49(3), 293–306, doi:10.1016/S0265-931X(99)00127-7, 2000.
- 1505 Li, A., Ab Razak, I. A., Ni, F., Gin, M. F. and Christensen, E. R.: Polycyclic aromatic hydrocarbons in the sediments of the Milwaukee Harbor Estuary, Wisconsin, U.S.A., *Water. Air. Soil Pollut.*, 101(1–4), 417–434, doi:10.1023/A:1004901522267, 1998.
- 1510 Li, A., Beek, T. aus der, Schubert, M., Yu, Z., Schiedek, T. and Schüth, C.: Sedimentary archive of Polycyclic Aromatic Hydrocarbons and perylene sources in the northern part of Taihu Lake, China, *Environ. Pollut.*, 246, 198–206, doi:10.1016/j.envpol.2018.11.112, 2019a.
- Li, C., Le Roux, G., Sonke, J., van Beek, P., Souhaut, M., Van der Putten, N. and De Vleeschouwer, F.: Recent ²¹⁰Pb, ¹³⁷Cs and ²⁴¹Am accumulation in an ombrotrophic peatland from Amsterdam Island (Southern Indian Ocean), *J. Environ. Radioact.*, 175–176, 164–169, doi:10.1016/j.jenvrad.2017.05.004, 2017a.
- 1515 Li, H. C., Wang, J., Sun, J. J., Chou, C. Y., Li, H. K., Xia, Y. Y., Zhao, H. Y., Yang, Q. N. and Kashyap, S.: Study of Jinchuan Mire in NE China I: AMS ¹⁴C, ²¹⁰Pb and ¹³⁷Cs dating on peat cores, *Quat. Int.*, 528, 9–17, doi:10.1016/j.quaint.2019.07.020, 2019b.
- Li, K., Liu, E., Zhang, E., Li, Y., Shen, J. and Liu, X.: Historical variations of atmospheric trace metal pollution in Southwest China: Reconstruction from a 150-year lacustrine sediment record in the Erhai Lake, *J. Geochemical Explor.*, 172, 62–70, doi:10.1016/j.gexplo.2016.10.009, 2017b.
- 1520 Liang, K., Hu, X., Li, S., Huang, C. and Tang, Y.: Anthropogenic effect on deposition dynamics of lake sediments based on ¹³⁷Cs and ²¹⁰Pbex techniques in Jiuzhaigou National Nature Reserve, China, *Chinese Geogr. Sci.*, 24(2), 180–190, doi:10.1007/s11769-014-0665-6, 2014.
- 1525 Liao, H., Bu, W., Zheng, J., Wu, F. and Yamada, M.: Vertical Distributions of Radionuclides (²³⁹⁺²⁴⁰Pu, ²⁴⁰Pu/²³⁹Pu, and ¹³⁷Cs) in Sediment Cores of Lake Bosten in Northwestern China, *Environ. Sci. Technol.*, 48(7), 3840–3846, doi:10.1021/es405364m, 2014.
- de Lima Ferreira, P. A., Siegle, E., Schettini, C. A. F., de Mahiques, M. M. and Figueira, R. C. L.: Statistical validation of the model of diffusion-convection (MDC) of ¹³⁷Cs for the assessment of recent sedimentation rates in coastal systems, *J. Radioanal. Nucl. Chem.*, 303(3), 2059–2071, doi:10.1007/s10967-014-3622-z, 2015.
- 1530 Lin, T., Qin, Y., Zheng, B., Li, Y., Zhang, L. and Guo, Z.: Sedimentary record of polycyclic aromatic hydrocarbons in a reservoir in Northeast China, *Environ. Pollut.*, 163, 256–260, doi:10.1016/j.envpol.2012.01.005, 2012.
- Lirer, F., Sprovieri, M., Ferraro, L., Vallefucio, M., Capotondi, L., Cascella, A., Petrosino, P., Insinga, D. D., Pelosi, N., Tamburrino, S. and Lubritto, C.: Integrated stratigraphy for the Late Quaternary in the eastern Tyrrhenian Sea, *Quat. Int.*, 292, 71–85, doi:10.1016/j.quaint.2012.08.2055, 2013.
- Liu, S., Narentuya, Xia, B., Chu, G. and Tian, M.: Using ²¹⁰Pb uns and ¹³⁷Cs to date recent sediment cores from

- 1535 the Badain Jaran Desert, Inner Mongolia, China, *Quat. Geochronol.*, 12, 30–39, doi:10.1016/j.quageo.2012.06.001, 2012.
- Liu, Z., Zheng, J., Pan, S. and Gao, J.: Anthropogenic plutonium in the North Jiangsu tidal flats of the Yellow Sea in China, *Environ. Monit. Assess.*, 185(8), 6539–6551, doi:10.1007/s10661-012-3045-7, 2013a.
- 1540 Liu, Z., Pan, S., Yin, Y., Ma, R., Gao, J., Xia, F. and Yang, X.: Reconstruction of the historical deposition environment from ²¹⁰Pb and ¹³⁷Cs records at two tidal flats in China, *Ecol. Eng.*, 61(PA), 303–315, doi:10.1016/j.ecoleng.2013.09.029, 2013b.
- Livingston, H. D. and Bowen, V. T.: Pu and ¹³⁷Cs in coastal sediments, *Earth Planet. Sci. Lett.*, 43(1), 29–45, doi:10.1016/0012-821X(79)90153-5, 1979.
- 1545 Lo, C. K. and Fung, Y. S.: Heavy metal pollution profiles of dated sediment cores from hebe haven, Hong Kong, *Water Res.*, 26(12), 1605–1619, doi:10.1016/0043-1354(92)90160-6, 1992.
- Loizeau, J. L., Dominik, J., Luzzi, T. and Vernet, J. P.: Sediment core correlation and mapping of sediment accumulation rates in Lake Geneva (Switzerland, France) using volume magnetic susceptibility, *J. Great Lakes Res.*, 23(4), 391–402, doi:10.1016/S0380-1330(97)70921-3, 1997.
- 1550 Loso, M., Finney, B., Johnson, R. and Sinnott, R.: Evaluating evidence for historical anadromous Salmon runs in Eklutna Lake, Alaska, *Arctic*, 70(3), 259–272, doi:10.14430/arctic4665, 2017.
- Lotter, A. F., Sturm, M., Teranes, J. L. and Wehrli, B.: Varve formation since 1885 and high-resolution varve analyses in hypertrophic Baldeggersee (Switzerland), *Aquat. Sci.*, 59(4), 304–325, doi:10.1007/BF02522361, 1997.
- 1555 LU, X. and MATSUMOTO, E.: Implications of excess ²¹⁰Pb and ¹³⁷Cs in sediment cores from Mikawa Bay, Japan, *J. Environ. Sci.*, 21(5), 707–712, doi:10.1016/S1001-0742(08)62328-1, 2009a.
- LU, X. and MATSUMOTO, E.: Implications of excess ²¹⁰Pb and ¹³⁷Cs in sediment cores from Mikawa Bay, Japan, *J. Environ. Sci.*, 21(5), 707–712, doi:10.1016/S1001-0742(08)62328-1, 2009b.
- 1560 Lukšiene, B., Maceika, E., Tarasiuk, N., Koviagina, E., Filistovič, V., Buivydas, Š. and Puzas, A.: On peculiarities of vertical distribution of ^{239,240}Pu, ²³⁸Pu and ¹³⁷Cs activity concentrations and their ratios in lake sediments and soils, *J. Radioanal. Nucl. Chem.*, 300(1), 277–286, doi:10.1007/s10967-014-3026-0, 2014.
- M. Fox, W., S. Johnson, M., Jones, S. R., Leah, R. T. and Copplestone, D.: The use of sediment cores from stable and developing salt marshes to reconstruct historical contamination profiles in the Mersey Estuary, UK, *Mar. Environ. Res.*, 47(4), 311–329, doi:10.1016/S0141-1136(98)00123-8, 1999.
- 1565 Ma, L., Wu, J. and Abuduwaili, J.: Climate and environmental changes over the past 150 years inferred from the sediments of Chaiwopu Lake, central Tianshan Mountains, northwest China, *Int. J. Earth Sci.*, 102(3), 959–967, doi:10.1007/s00531-012-0838-4, 2013.
- Macdonald, R. W., Macdonald, D. M., O'Brien, M. C. and Gobeil, C.: Accumulation of heavy metals (Pb, Zn, Cu, Cd), carbon and nitrogen in sediments from Strait of Georgia, B.C., Canada, *Mar. Chem.*, 34(1–2), 109–135, doi:10.1016/0304-4203(91)90017-Q, 1991.
- 1570 MacKenzie, A., Webber, S., Watts, A. and Tonks, A.: Historical deposits of Alexandrium catenella resting cysts in the sediments of Queen Charlotte Sound, New Zealand, *New Zeal. J. Mar. Freshw. Res.*, 50(2), 195–208, doi:10.1080/00288330.2015.1110187, 2016.
- Mackenzie, A. B. and Scott, R. D.: Radiocaesium and plutonium in intertidal sediments from southern Scotland, *Nature*, 299(5884), 613–616, doi:10.1038/299613a0, 1982.
- 1575 MacKenzie, A. B., Cook, G. T., McDonald, P. and Jones, S. R.: The influence of mixing timescales and re-dissolution processes on the distribution of radionuclides in northeast Irish Sea sediments, *J. Environ. Radioact.*, 39(1), 35–53, doi:10.1016/S0265-931X(97)00044-1, 1998.
- 1580 Madsen, A. T., Murray, A. S., Andersen, T. J., Pejrup, M. and Breuning-Madsen, H.: Optically stimulated luminescence dating of young estuarine sediments: a comparison with ²¹⁰Pb and ¹³⁷Cs dating, *Mar. Geol.*, 214(1–3), 251–268, doi:10.1016/j.margeo.2004.10.034, 2005.
- Mahara, Y. and Kudo, A.: Plutonium released by the Nagasaki A-bomb: Mobility in the environment, *Appl. Radiat. Isot.*, 46(11), 1191–1201, doi:10.1016/0969-8043(95)00161-6, 1995.

- 1585 Mahu, E., Nyarko, E., Hulme, S., Swarzenski, P., Asiedu, D. K. and Coale, K. H.: Geochronology and historical deposition of trace metals in three tropical estuaries in the Gulf of Guinea, *Estuar. Coast. Shelf Sci.*, 177, 31–40, doi:10.1016/j.ecss.2016.05.007, 2016.
- Marčiulionienė, D., Mažeika, J., Lukšienė, B., Jefanova, O., Mikalauskiene, R. and Paškauskas, R.: Anthropogenic radionuclide fluxes and distribution in bottom sediments of the cooling basin of the Ignalina Nuclear Power Plant, *J. Environ. Radioact.*, 145, 48–57, doi:10.1016/j.jenvrad.2015.03.007, 2015.
- 1590 Marsdem, O. J., Abrahamsen, L., Brayan, N. D., Day Philip, J., Fifield, K., Gent, C., Goodal, P. S., Morris, K. and Livens, F. R.: Transport and accumulation of actinide elements in the near-shore environment: Field and modelling studies, *Sedimentology*, 53(1), 237–248, doi:10.1111/j.1365-3091.2005.00761.x, 2006.
- Martinez, A., Schnoebelen, D. J. and Hornbuckle, K. C.: Polychlorinated biphenyl congeners in sediment cores from the Upper Mississippi River, *Chemosphere*, 144, 1943–1949, doi:10.1016/j.chemosphere.2015.10.090, 2016.
- 1595 Martins, C. C., Bicego, M. C., Mahiques, M. M., Figueira, R. C. L., Tessler, M. G. and Montone, R. C.: Depositional history of sedimentary linear alkylbenzenes (LABs) in a large South American industrial coastal area (Santos Estuary, Southeastern Brazil), *Environ. Pollut.*, 158(11), 3355–3364, doi:10.1016/j.envpol.2010.07.040, 2010.
- 1600 Martins, V., Figueira, R. C. L., França, E. J., Ferreira, P. A. de L., Martins, P., Santos, J. F., Dias, J. A., Laut, L. L. M., Monge Soares, A. M., Silva, E. F. da and Rocha, F.: Sedimentary processes on the NW Iberian Continental Shelf since the Little Ice Age, *Estuar. Coast. Shelf Sci.*, 102–103, 48–59, doi:10.1016/j.ecss.2012.03.004, 2012.
- Matisoff, G.: Activities and geochronology of ¹³⁷Cs in lake sediments resulting from sediment resuspension, *J. Environ. Radioact.*, 167, 222–234, doi:10.1016/j.jenvrad.2016.11.015, 2017.
- Matsuoka, K.: Eutrophication process recorded in dinoflagellate cyst assemblages - A case of Yokohama Port, Tokyo Bay, Japan, *Sci. Total Environ.*, 231(1), 17–35, doi:10.1016/S0048-9697(99)00087-X, 1999.
- 1605 Matter, M., Anselmetti, F. S., Jordanoska, B., Wagner, B., Wessels, M. and Wüest, A.: Carbonate sedimentation and effects of eutrophication observed at the Kališta subaquatic springs in Lake Ohrid (Macedonia), *Biogeosciences*, 7(11), 3755–3767, doi:10.5194/bg-7-3755-2010, 2010.
- 1610 Matthai, C., Birch, G. F., Jenkinson, A. and Heijnis, H.: Physical resuspension and vertical mixing of sediments on a high energy continental margin (Sydney, Australia), *J. Environ. Radioact.*, 52(1), 67–89, doi:10.1016/S0265-931X(00)00104-1, 2001.
- McDonald, C. P. and Urban, N. R.: Sediment radioisotope dating across a stratigraphic discontinuity in a mining-impacted lake, *J. Environ. Radioact.*, 92(2), 80–95, doi:10.1016/j.jenvrad.2006.09.009, 2007.
- 1615 McLean, R. I. and Summers, J. K.: Evaluation of transport and storage of ⁶⁰Co, ¹³⁴Cs, ¹³⁷Cs and ⁶⁵Zn by river sediments in the lower susquehanna river, *Environ. Pollut.*, 63(2), 137–153, doi:10.1016/0269-7491(90)90064-J, 1990.
- McMinn, A., Hallegraef, G. M., Thomson, P., Jenkinson, A. V. and Heijnis, H.: Cyst and radionucleotide evidence for the recent introduction of the toxic dinoflagellate *Gymnodinium catenatum* into Tasmanian waters, *Mar. Ecol. Prog. Ser.*, 161, 165–172, doi:10.3354/meps161165, 1997.
- 1620 Meena, N. K., Prakasam, M., Bhushan, R., Sarkar, S., Diwate, P. and Banerji, U.: Last-five-decade heavy metal pollution records from the Rewalsar Lake, Himachal Pradesh, India, *Environ. Earth Sci.*, 76(1), doi:10.1007/s12665-016-6303-0, 2017.
- Melieres, M. A., Pourchet, M., Pinglot, J. F., Bouchez, R. and Piboule, M.: Chernobyl ¹³⁴Cs, ¹³⁷Cs, and ²¹⁰Pb in high mountain lake sediment: Measurements and modeling of mixing process, *J. Geophys. Res.*, 93(D6), 7055–5061, doi:10.1029/jd093id06p07055, 1988.
- 1625 Méndez-García, C., Rentería-Villalobos, M., García-Tenorio, R. and Montero-Cabrera, M. E.: Uranium series isotopes concentration in sediments at San Marcos and Luis L. Leon reservoirs, Chihuahua, Mexico, pp. 83–92, American Institute of Physics., 2014.
- 1630 Van Metre, P. C., Callender, E. and Fuller, C. C.: Historical trends in organochlorine compounds in river basins identified using sediment cores from reservoirs, *Environ. Sci. Technol.*, 31(8), 2339–2344, doi:10.1021/es960943p, 1997.
- Van Metre, P. C., Wilson, J. T., Callender, E. and Fuller, C. C.: Similar rates of decrease of persistent, hydrophobic

- and particle- reactive contaminants in riverine systems, *Environ. Sci. Technol.*, 32(21), 3312–3317, doi:10.1021/es9801902, 1998.
- 1635 Miao, A., Chu, Z. and Li, Y.: Three Gorges Dam controls sediment coarsening of the mud patch on the inner East China Sea shelf, *J. Ocean Univ. China*, 15(3), 414–422, doi:10.1007/s11802-016-2798-y, 2016.
- Michelutti, N., Blais, J. M., Liu, H., Keatley, B. E., Douglas, M. S. V., Mallory, M. L. and Smol, J. P.: A test of the possible influence of seabird activity on the ²¹⁰Pb flux in high Arctic ponds at Cape Vera, Devon Island, Nunavut: Implications for radiochronology, *J. Paleolimnol.*, 40(3), 783–791, doi:10.1007/s10933-008-9198-2, 2008.
- 1640 Miguel, S., Bolívar, J. P. and García-Tenorio, R.: Mixing, sediment accumulation and focusing using ²¹⁰Pb and ¹³⁷Cs, *J. Paleolimnol.*, 29(1), 1–11, doi:10.1023/A:1022864615111, 2003.
- 1645 Miller, H., Croudace, I. W., Bull, J. M., Cotterill, C. J., Dix, J. K. and Taylor, R. N.: A 500 Year Sediment Lake Record of Anthropogenic and Natural Inputs to Windermere (English Lake District) Using Double-Spike Lead Isotopes, Radiochronology, and Sediment Microanalysis, *Environ. Sci. Technol.*, 48(13), 7254–7263, doi:10.1021/es5008998, 2014.
- Milzer, G., Giraudeau, J., Schmidt, S., Eynaud, F. and Faust, J.: Qualitative and quantitative reconstructions of surface water characteristics and recent hydrographical changes in the Trondheimsfjord, central Norway, *Clim. Past*, 10(1), 305–323, doi:10.5194/cp-10-305-2014, 2014.
- 1650 Mîndrescu, M., Németh, A., Grădinaru, I., Bihari, Á., Németh, T., Fekete, J., Bozsó, G. and Kern, Z.: Bolătău sediment record - Chronology, microsedimentology and potential for a high resolution multimillennial paleoenvironmental proxy archive, *Quat. Geochronol.*, 32, 11–20, doi:10.1016/j.quageo.2015.10.007, 2016.
- Minoura, K., Yamada, T., Hirano, S. ichi and Sugihara, S.: Movement of radiocaesium fallout released by the 2011 Fukushima nuclear accident, *Nat. Hazards*, 73(3), 1843–1862, doi:10.1007/s11069-014-1171-y, 2014.
- 1655 Miralles, J., Radakovitch, O., Cochran, J. K., Véron, A. and Masqué, P.: Multitracer study of anthropogenic contamination records in the Camargue, Southern France, *Sci. Total Environ.*, 320(1), 63–72, doi:10.1016/S0048-9697(03)00443-1, 2004.
- Mitchell, P. I., Condren, O. M., Leon Vintro, L. and McMahon, C. A.: Trends in plutonium, americium and radiocaesium accumulation and long- term bioavailability in the western Irish Sea mud basin, *J. Environ. Radioact.*, 44(2–3), 223–251, doi:10.1016/S0265-931X(98)00135-0, 1999.
- 1660 Moon, D. S., Hong, G. H., Kim, Y. Il, Baskaran, M., Chung, C. S., Kim, S. H., Lee, H. J., Lee, S. H. and Povinec, P. P.: Accumulation of anthropogenic and natural radionuclides in bottom sediments of the Northwest Pacific Ocean, *Deep. Res. Part II Top. Stud. Oceanogr.*, 50(17–21), 2649–2673, doi:10.1016/S0967-0645(03)00140-1, 2003.
- 1665 Morellón, M., Anselmetti, F. S., Ariztegui, D., Brushulli, B., Sinopoli, G., Wagner, B., Sadori, L., Gilli, A. and Pambuku, A.: Human-climate interactions in the central Mediterranean region during the last millennia: The laminated record of Lake Butrint (Albania), *Quat. Sci. Rev.*, 136, 134–152, doi:10.1016/j.quascirev.2015.10.043, 2016.
- Morris, J. L., Derose, R. J. and Brunelle, A. R.: Long-term landscape changes in a subalpine spruce-fir forest in central Utah, USA, *For. Ecosyst.*, 2(1), doi:10.1186/s40663-015-0057-0, 2015.
- 1670 Morris, K., Butterworth, J. C. and Livens, F. R.: Evidence for the remobilization of Sellafield waste radionuclides in an intertidal salt marsh, West Cumbria, U.K., *Estuar. Coast. Shelf Sci.*, 51(5), 613–625, doi:10.1006/ecss.2000.0705, 2000.
- 1675 Mundschenk, H.: Occurrence and behaviour of radionuclides in the Moselle river - Part IV: Deposition of radioactive particulate matter in high-sedimentation areas, *J. Environ. Radioact.*, 32(3), 193–212, doi:10.1016/0265-931X(95)00060-N, 1996.
- Müller, G., Dominik, J., Reuther, R., Malisch, R., Schulte, E., Acker, L. and Irion, G.: Sedimentary record of environmental pollution in the Western Baltic Sea, *Naturwissenschaften*, 67(12), 595–600, doi:10.1007/BF00396539, 1980.
- 1680 Navas, A., Valero-Garcés, B., Gaspar, L. and Palazón, L.: Radionuclides and stable elements in the sediments of the Yesa Reservoir, Central Spanish Pyrenees, *J. Soils Sediments*, 11(6), 1082–1098, doi:10.1007/s11368-011-

0401-0, 2011.

Navas, A., López-Vicente, M., Gaspar, L., Palazón, L. and Quijano, L.: Establishing a tracer-based sediment budget to preserve wetlands in Mediterranean mountain agroecosystems (NE Spain), *Sci. Total Environ.*, 496, 132–143, doi:10.1016/j.scitotenv.2014.07.026, 2014.

1685 Navratil, O., Evrard, O., Esteves, M., Ayrault, S., Lefèvre, I., Legout, C., Reyss, J. L., Gratiot, N., Nemery, J., Mathys, N., Poirel, A. and Bonté, P.: Core-derived historical records of suspended sediment origin in a mesoscale mountainous catchment: The River Bléone, French Alps, *J. Soils Sediments*, 12(9), 1463–1478, doi:10.1007/s11368-012-0565-2, 2012.

1690 Ndzangou, S. O., Richer-Lafèche, M. and Houle, D.: Sources and Evolution of Anthropogenic Lead in Dated Sediments from Lake Clair, Québec, Canada, *J. Environ. Qual.*, 34(3), 1016–1025, doi:10.2134/jeq2003.0421, 2005.

Neumann, T., Stögbauer, A., Walpersdorf, E., Stüben, D. and Kunzendorf, H.: Stable isotopes in recent sediments of Lake Arendsee, NE Germany: Response to eutrophication and remediation measures, *Palaeogeogr. Palaeoclimatol. Palaeoecol.*, 178(1–2), 75–90, doi:10.1016/S0031-0182(01)00403-5, 2002.

1695 Nie, Y., Xu, L., Liu, X. and Emslie, S. D.: Radionuclides in ornithogenic sediments as evidence for recent warming in the Ross Sea region, Antarctica, *Sci. Total Environ.*, 557–558, 248–256, doi:10.1016/j.scitotenv.2016.03.046, 2016.

1700 Nikitina, D. L., Kemp, A. C., Horton, B. P., Vane, C. H., van de Plassche, O. and Engelhart, S. E.: Storm erosion during the past 2000 years along the north shore of Delaware Bay, USA, *Geomorphology*, 208, 160–172, doi:10.1016/j.geomorph.2013.11.022, 2014.

Nyberg, J., Kuijpers, A., Malmgren, B. A. and Kunzendorf, H.: Late Holocene changes in precipitation and hydrography recorded in marine sediments from the northeastern Caribbean Sea, *Quat. Res.*, 56(1), 87–102, doi:10.1006/qres.2001.2249, 2001.

1705 O'Reilly, J., León Vitró, L., Mitchell, P. I., Donohue, I., Leira, M., Hobbs, W. and Irvine, K.: 210Pb-dating of a lake sediment core from Lough Carra (Co. Mayo, western Ireland): Use of paleolimnological data for chronology validation below the 210Pb dating horizon, *J. Environ. Radioact.*, 102(5), 495–499, doi:10.1016/j.jenvrad.2010.09.003, 2011.

Oenema, O. and DeLaune, R. D.: Accretion rates in salt marshes in the Eastern Scheldt, South-west Netherlands, *Estuar. Coast. Shelf Sci.*, 26(4), 379–394, doi:10.1016/0272-7714(88)90019-4, 1988.

1710 Oguri, K., Harada, N. and Tadaï, O.: Excess 210Pb and 137Cs concentrations, mass accumulation rates, and sedimentary processes on the Bering Sea continental shelf, *Deep. Res. Part II Top. Stud. Oceanogr.*, 61–64, 193–204, doi:10.1016/j.dsr2.2011.03.007, 2012.

Oldfield, F., Appleby, P. G. and Thompson, R.: Palaeoecological Studies of Lakes in the Highlands of Papua New Guinea: I. The Chronology of Sedimentation, *J. Ecol.*, 68(2), 457, doi:10.2307/2259416, 1980.

1715 Oldfield, F., Richardson, N., Appleby, P. G. and Yu, L.: 241Am and 137Cs activity in fine grained saltmarsh sediments from parts of the N.E. Irish sea shoreline, *J. Environ. Radioact.*, 19(1), 1–24, doi:10.1016/0265-931X(93)90055-C, 1993.

1720 Oldfield, F., Wake, R., Boyle, J., Jones, R., Nolan, S., Gibbs, Z., Appleby, P., Fisher, E. and Wolff, G.: The late-Holocene history of Gormire Lake (NE England) and its catchment: A multiproxy reconstruction of past human impact, *Holocene*, 13(5), 677–690, doi:10.1191/0959683603hl654rp, 2003.

Olszewski, G., Andersson, P., Lindahl, P. and Eriksson, M.: On the distribution and inventories of radionuclides in dated sediments around the Swedish coast, *J. Environ. Radioact.*, 186, 142–151, doi:10.1016/j.jenvrad.2017.09.025, 2018.

1725 Omokheyeke, O., Sikoki, F. D., Laissaoui, A., Akpuluma, D., Onyagbodor, P. O., Benkdad, A. and Benmansour, M.: Sediment geochronology and spatio-temporal and vertical distributions of radionuclides in the Upper Bonny Estuary (South Nigeria), *Geochronometria*, 41(4), 369–376, doi:10.2478/s13386-013-0164-z, 2014.

Owens, P. N. and Walling, D. E.: Changes in sediment sources and floodplain deposition rates in the catchment of the River Tweed, Scotland, over the last 100 years: The impact of climate and land use change, *Earth Surf. Process. Landforms*, 27(4), 403–423, doi:10.1002/esp.327, 2002.

- 1730 Owens, P. N., Walling, D. E., He, Q., Shanahan, J. and Foster, I. D. L.: Utilisation d'une technique de mesure par le césium-137 pour l'établissement du bilan sédimentaire du bassin versant "Start", dans le Devon (Royaume-Uni), *Hydrol. Sci. J.*, 42(3), 405–423, doi:10.1080/02626669709492037, 1997.
- Owens, P. N., Walling, D. E. and Leeks, G. J. L.: Use of floodplain sediment cores to investigate recent historical changes in overbank sedimentation rates and sediment sources in the catchment of the River Ouse, Yorkshire, UK, *Catena*, 36(1–2), 21–47, doi:10.1016/S0341-8162(99)00010-7, 1999.
- 1735 Page, M. J., Trustrum, N. A. and DeRose, R. C.: A high resolution record of storm-induced erosion from lake sediments, New Zealand, *J. Paleolimnol.*, 11(3), 333–348, doi:10.1007/BF00677993, 1994.
- Papaefthymiou, H., Athanasopoulos, D., Papatheodorou, G., Iatrou, M., Geraga, M., Christodoulou, D., Kordella, S., Fakiris, E. and Tsikouras, B.: Uranium and other natural radionuclides in the sediments of a Mediterranean fjord-like embayment, Amvrakikos Gulf (Ionian Sea), Greece, *J. Environ. Radioact.*, 122, 43–54, doi:10.1016/j.jenvrad.2013.02.020, 2013.
- 1740 Pappa, F. K., Tsabaris, C., Patiris, D. L., Eleftheriou, G., Ioannidou, A., Androulakaki, E. G., Kokkoris, M. and Vlastou, R.: Temporal investigation of radionuclides and heavy metals in a coastal mining area at Ierissos Gulf, Greece, *Environ. Sci. Pollut. Res.*, 26(26), 27457–27469, doi:10.1007/s11356-019-05921-5, 2019.
- 1745 Parry, L. E., Charman, D. J. and Blake, W. H.: Comparative dating of recent peat deposits using natural and anthropogenic fallout radionuclides and Spheroidal Carbonaceous Particles (SCPs) at a local and landscape scale, *Quat. Geochronol.*, 15, 11–19, doi:10.1016/j.quageo.2013.01.002, 2013.
- Parsons, M. J., Long, D. T. and Yohn, S. S.: Assessing the natural recovery of a lake contaminated with Hg using estimated recovery rates determined by sediment chronologies, *Appl. Geochemistry*, 25(11), 1676–1687, doi:10.1016/j.apgeochem.2010.08.015, 2010.
- 1750 Parsons, M. L., Dortch, Q., Turner, R. E. and Rabalais, N. R.: Reconstructing the development of eutrophication in Louisiana salt marshes, in *Limnology and Oceanography*, vol. 51, pp. 534–544, American Society of Limnology and Oceanography Inc., 2006.
- Pavlova, P. A., Zennegg, M., Anselmetti, F. S., Schmid, P., Bogdal, C., Steinlin, C., Jäggi, M. and Schwikowski, M.: Release of PCBs from Silvretta glacier (Switzerland) investigated in lake sediments and meltwater, *Environ. Sci. Pollut. Res.*, 23(11), 10308–10316, doi:10.1007/s11356-015-5854-z, 2016.
- 1755 Pawłowska, J., Zajączkowski, M., Szczuciński, W., Zaborska, A., Kucharska, M., Jernas, P. E. and Forwick, M.: The influence of Coriolis force driven water circulation on the palaeoenvironment of Hornsund (S Spitsbergen) over the last century, *Boreas*, 46(4), 737–749, doi:10.1111/bor.12249, 2017.
- 1760 Pedersen, J. B. T., Bartholdy, J. and Christiansen, C.: ¹³⁷Cs in the Danish Wadden Sea: contrast between tidal flats and salt marshes, *J. Environ. Radioact.*, 97(1), 42–56, doi:10.1016/j.jenvrad.2007.03.002, 2007.
- Pempkowiak, J.: Enrichment factors of heavy metals in the Southern Baltic surface sediments dated with ²¹⁰Pb and ¹³⁷Cs, *Environ. Int.*, 17(5), 421–428, doi:10.1016/0160-4120(91)90275-U, 1991.
- 1765 Pempkowiak, J., Kozuch, J. and Szymelfenig, M.: Meiobenthic organisms as indicators of mixing processes in the Baltic surface sediments, *Mar. Ecol.*, 17(1–3), 175–179, doi:10.1111/j.1439-0485.1996.tb00498.x, 1996.
- Pempkowiak, J., Piotrowska-Szypryt, M. and Kozuch, J.: Rates of diagenetic changes of humic substances in Baltic surface sediments, in *Environment International*, vol. 24, pp. 589–594, Elsevier Sci Ltd., 1998.
- Pempkowiak, J., Tylmann, W., Staniszewski, A. and Gołębiewski, R.: Lignin depolymerization products as biomarkers of the organic matter sedimentary record in ²¹⁰Pb-¹³⁷Cs-dated lake sediments, *Org. Geochem.*, 37(11), 1452–1464, doi:10.1016/j.orggeochem.2006.07.005, 2006.
- 1770 Perner, K., Leipe, T., Dellwig, O., Kuijpers, A., Mikkelsen, N., Andersen, T. J. and Harff, J.: Contamination of arctic Fjord sediments by Pb-Zn mining at Maarmorilik in central West Greenland, *Mar. Pollut. Bull.*, 60(7), 1065–1073, doi:10.1016/j.marpolbul.2010.01.019, 2010.
- 1775 Petit, D., Thomas, M. and Lamberts, L.: Origin of heavy metal fluxes to the Meuse river in southern Belgium using ²¹⁰Pb-dated water-meadow sediments, *J. Environ. Radioact.*, 5(4), 303–316, doi:10.1016/0265-931X(87)90005-1, 1987.
- Pfahl, S., Sirocko, F., Seelos, K., Dietrich, S., Walter, A. and Wernli, H.: A new windstorm proxy from lake sediments: A comparison of geological and meteorological data from western Germany for the period 1965–2001,

- J. Geophys. Res. Atmos., 114(18), doi:10.1029/2008JD011643, 2009.
- 1780 Pinder, J. E., Bowling, J. W., Lide, R. F. and Beatty, L. M.: The distribution of ¹³⁷Cs in sediments of the littoral zone of a former reactor cooling pond, J. Environ. Radioact., 28(1), 57–71, doi:10.1016/0265-931X(94)00045-X, 1995.
- Pourchet, M., Pinglot, J. F. and Mélières, M. A.: Cesium 137 and lead 210 in alpine lake sediments: Measurements and modeling of mixing processes, J. Geophys. Res., 94(C9), 12761, doi:10.1029/JC094iC09p12761, 1989.
- 1785 Pratte, S., Bao, K., Shen, J., De Vleeschouwer, F. and Le Roux, G.: Centennial records of cadmium and lead in NE China lake sediments, Sci. Total Environ., 657, 548–557, doi:10.1016/j.scitotenv.2018.11.407, 2019.
- Putyrskaya, V., Klemt, E., Röllin, S., Astner, M. and Sahli, H.: Dating of sediments from four Swiss prealpine lakes with ²¹⁰Pb determined by gamma-spectrometry: Progress and problems, J. Environ. Radioact., 145, 78–94, doi:10.1016/j.jenvrad.2015.03.028, 2015.
- 1790 Qiang, M., Chen, F., Zhang, J., Zu, R., Jin, M., Zhou, A. and Xiao, S.: Grain size in sediments from Lake Sugan: A possible linkage to dust storm events at the northern margin of the Qinghai-Tibetan Plateau, Environ. Geol., 51(7), 1229–1238, doi:10.1007/s00254-006-0416-9, 2007.
- Rada, R. G., Wiener, J. G., Bailey, P. A. and Powell, D. E.: Recent influxes of metals into Lake Pepin, a natural lake on the Upper Mississippi River, Arch. Environ. Contam. Toxicol., 19(5), 712–716, doi:10.1007/BF01183989, 1990.
- 1795 Radakovitch, O., Charmasson, S., Arnaud, M. and Bouisset, P.: ²¹⁰Pb and caesium accumulation in the Rhone delta sediments, Estuar. Coast. Shelf Sci., 48(1), 77–92, doi:10.1006/ecss.1998.0405, 1999.
- Rai, S. P., Kumar, V. and Kumar, B.: Sedimentation rate and pattern of a Himalayan foothill lake using ¹³⁷Cs and ²¹⁰Pb, Hydrol. Sci. J., 52(1), 181–191, doi:10.1623/hysj.52.1.181, 2007.
- 1800 Rasmussen, P. and John Anderson, N.: Natural and anthropogenic forcing of aquatic macrophyte development in a shallow Danish lake during the last 7000 years, J. Biogeogr., 32(11), 1993–2005, doi:10.1111/j.1365-2699.2005.01352.x, 2005.
- Reavie, E. D., Smol, J. P., Carignan, R. and Lorrain, S.: Diatom paleolimnology of two fluvial lakes in the St. Lawrence River: A reconstruction of environmental changes during the last century, J. Phycol., 34(3), 446–456, doi:10.1046/j.1529-8817.1998.340446.x, 1998.
- 1805 Reavie, E. D., Robbins, J. A., Stoermer, E. F., Douglas, M. S., Emmert, G. E., Morehead, N. R. and Mudroch, A.: Paleolimnology of a fluvial lake downstream of Lake Superior and the industrialized region of Sault Saint Marie, Can. J. Fish. Aquat. Sci., 62(11), 2586–2608, doi:10.1139/f05-170, 2005.
- Reyss, J. L., Mangeret, A., Courbet, C., Bassot, S., Alcalde, G., Thouvenot, A. and Guillevic, J.: Estimation of sedimentation rates based on the excess of radium 228 in granitic reservoir sediments, J. Environ. Radioact., 162–163, 8–13, doi:10.1016/j.jenvrad.2016.04.032, 2016.
- 1810 Ribeiro Guevara, S., Rizzo, A., Sánchez, R. and Arribére, M.: ²¹⁰Pb fluxes in sediment layers sampled from Northern Patagonia lakes, J. Radioanal. Nucl. Chem., 258(3), 583–595, doi:10.1023/B:JRNC.0000011755.39838.6c, 2003.
- 1815 Richardson, K. N. D., Hatten, J. A. and Wheatcroft, R. A.: 1500 years of lake sedimentation due to fire, earthquakes, floods and land clearance in the Oregon Coast Range: geomorphic sensitivity to floods during timber harvest period, Earth Surf. Process. Landforms, 43(7), 1496–1517, doi:10.1002/esp.4335, 2018.
- Rizzo, S., Basile, S., Caruso, A., Cosentino, C., Tranchina, L. and Brai, M.: Dating of a sediment core by ²¹⁰Pbex method and Pb pollution chronology in the Palermo Gulf (Italy), Water. Air. Soil Pollut., 202(1–4), 109–120, doi:10.1007/s11270-008-9961-z, 2009.
- 1820 Robbins, J. A. and Jasinski, A. W.: Chernobyl fallout radionuclides in Lake Sniardwy, Poland, J. Environ. Radioact., 26(2), 157–184, doi:10.1016/0265-931X(94)00005-H, 1995.
- Robbins, J. A., Krezoski, J. R. and Mozley, S. C.: Radioactivity in sediments of the Great Lakes: Post-depositional redistribution by deposit-feeding organisms, Earth Planet. Sci. Lett., 36(2), 325–333, doi:10.1016/0012-821X(77)90217-5, 1977.
- 1825 Robbins, J. A., Edgington, D. N. and Kemp, A. L. W.: Comparative ²¹⁰Pb, ¹³⁷Cs, and pollen geochronologies of

- sediments from Lakes Ontario and Erie, *Quat. Res.*, 10(2), 256–278, doi:10.1016/0033-5894(78)90105-9, 1978.
- 1830 Romano, E., Bergamin, L., Croudace, I. W., Ausili, A., Maggi, C. and Gabellini, M.: Establishing geochemical background levels of selected trace elements in areas having geochemical anomalies: The case study of the Orbetello lagoon (Tuscany, Italy), *Environ. Pollut.*, 202, 96–103, doi:10.1016/j.envpol.2015.03.017, 2015.
- Rosen, M. R. and Van Metre, P. C.: Assessment of multiple sources of anthropogenic and natural chemical inputs to a morphologically complex basin, Lake Mead, USA, *Palaeogeogr. Palaeoclimatol. Palaeoecol.*, 294(1–2), 30–43, doi:10.1016/j.palaeo.2009.03.017, 2010.
- 1835 Rostan, J. C., Juget, J. and Brun, A. M.: Sedimentation rates measurements in former channels of the upper Rhone river using Chernobyl 137Cs and 134Cs as tracers, *Sci. Total Environ.*, 193(3), 251–262, doi:10.1016/S0048-9697(96)05348-X, 1997.
- Rowell, H. C., Bopp, R. F., Peng, F., Velinsky, D. J. and Bloomfield, J. A.: Annually laminated sediments from Onondaga Lake, New York (USA) provide a basis for high-resolution studies of lake degradation and recovery, *J. Paleolimnol.*, 53(1), 107–121, doi:10.1007/s10933-014-9811-5, 2015a.
- 1840 Rowell, H. C., Bopp, R. F., Peng, F., Velinsky, D. J. and Bloomfield, J. A.: Annually laminated sediments from Onondaga Lake, New York (USA) provide a basis for high-resolution studies of lake degradation and recovery, *J. Paleolimnol.*, 53(1), 107–121, doi:10.1007/s10933-014-9811-5, 2015b.
- 1845 Ruiz-Fernandez, A. C.: Chronology of recent sedimentation and geochemical characteristics of sediments in Alvarado Lagoon, Veracruz (southwestern gulf of Mexico), *Ciencias Mar.*, 40(4), 291–303, doi:10.7773/cm.v40i4.2473, 2014.
- Ruiz-Fernandez, A. C., Hillaire-Marcel, C., Ghaleb, B., Paez-Osuna, F. and Soto-Jimenez, M.: Isotopic constraints (210Pb, 228Th) on the sedimentary dynamics of contaminated sediments from a subtropical coastal lagoon (NW Mexico), *Environ. Geol.*, 41(1–2), 74–89, doi:10.1007/s002540100341, 2001.
- 1850 Ruiz-Fernández, A. C., Páez-Osuna, F., Urrutia-Fucugauchi, J. and Preda, M.: 210Pb geochronology of sediment accumulation rates in Mexico City Metropolitan Zone as recorded at Espejo de los Lirios lake sediments, *Catena*, 61(1), 31–48, doi:10.1016/j.catena.2005.01.003, 2005.
- 1855 Ruiz-Fernández, A. C., Hillaire-Marcel, C., de Vernal, A., Machain-Castillo, M. L., Vásquez, L., Ghaleb, B., Aspiazu-Fabián, J. A. and Páez-Osuna, F.: Changes of coastal sedimentation in the Gulf of Tehuantepec, South Pacific Mexico, over the last 100 years from short-lived radionuclide measurements, *Estuar. Coast. Shelf Sci.*, 82(3), 525–536, doi:10.1016/j.ecss.2009.02.019, 2009.
- Ruiz-Fernández, A. C., Maanan, M., Sanchez-Cabeza, J. A., Bernal, L. H. P., Mendoza, P. L. and Limoges, A.: Cronología de la sedimentación reciente y caracterización geoquímica de los sedimentos de la laguna de Alvarado, Veracruz (suroeste del golfo de México), *Ciencias Mar.*, 40(4), 291–303, doi:10.7773/cm.v40i4.2473, 2014.
- 1860 Sabatier, P., Dezileau, L., Condomines, M., Briquieu, L., Colin, C., Bouchette, F., Le Duff, M. and Blanchemanche, P.: Reconstruction of paleostorm events in a coastal lagoon (Hérault, South of France), *Mar. Geol.*, 251(3–4), 224–232, doi:10.1016/j.margeo.2008.03.001, 2008.
- Sabatier, P., Dezileau, L., Blanchemanche, P., Siani, G., Condomines, M., Bentaleb, I. and Piquès, G.: Holocene variations of radiocarbon reservoir ages in a mediterranean lagoonal system, *Radiocarbon*, 52(1), 91–102, doi:10.1017/S0033822200045057, 2010.
- 1865 Sabatier, P., Poulenard, J., Fanget, B., Reyss, J.-L., Develle, A.-L., Wilhelm, B., Ployon, E., Pignol, C., Naffrechoux, E., Dorioz, J.-M., Montuelle, B. and Arnaud, F.: Long-term relationships among pesticide applications, mobility, and soil erosion in a vineyard watershed, *Proc. Natl. Acad. Sci.*, 111(44), 15647–15652, doi:10.1073/pnas.1411512111, 2014.
- 1870 Sanada, Y., Matsunaga, T., Yanase, N., Nagao, S., Amano, H., Takada, H. and Tkachenko, Y.: Accumulation and potential dissolution of Chernobyl-derived radionuclides in river bottom sediment, *Appl. Radiat. Isot.*, 56(5), 751–760, doi:10.1016/S0969-8043(01)00274-3, 2002.
- 1875 Sanchez-Cabeza, J. A., Masqué, P., Ani-Ragolta, I., Merino, J., Frignani, M., Alvisi, F., Palanques, A. and Puig, P.: Sediment accumulation rates in the southern Barcelona continental margin (NW Mediterranean Sea) derived from 210Pb and 137Cs chronology, *Prog. Oceanogr.*, 44(1–3), 313–332, doi:10.1016/S0079-6611(99)00031-2, 1999.

- Sanders, C. J., Santos, I. R., Silva-Filho, E. V. and Patchineelam, S. R.: Mercury flux to estuarine sediments, derived from Pb-210 and Cs-137 geochronologies (Guaratuba Bay, Brazil), *Mar. Pollut. Bull.*, 52(9), 1085–1089, doi:10.1016/j.marpolbul.2006.06.004, 2006.
- 1880 Sanders, C. J., Santos, I. R., Patchineelam, S. R., Schaefer, C. and Silva-Filho, E. V.: Recent ¹³⁷Cs deposition in sediments of Admiralty Bay, Antarctica, *J. Environ. Radioact.*, 101(5), 421–424, doi:10.1016/j.jenvrad.2010.02.006, 2010.
- Sanders, G., Jones, K. C., Hamilton-Taylor, J. and Dorr, H.: PCB and PAH fluxes to a dated UK peat core, *Environ. Pollut.*, 89(1), 17–25, doi:10.1016/0269-7491(94)00048-I, 1995.
- 1885 Santschi, P. H., Allison, M. A., Asbill, S., Perlet, A. B., Cappellino, S., Dobbs, C. and McShea, L.: Sediment Transport and Hg Recovery in Lavaca Bay, as Evaluated from Radionuclide and Hg Distributions, *Environ. Sci. Technol.*, 33(3), 378–391, doi:10.1021/es980378l, 1999.
- Santschi, P. H., Guo, L., Asbill, S., Allison, M., Britt Kepple, A. and Wen, L.-S.: Accumulation rates and sources of sediments and organic carbon on the Palos Verdes shelf based on radioisotopic tracers (¹³⁷Cs, ^{239,240}Pu, ²¹⁰Pb, ²³⁴Th, ²³⁸U and ¹⁴C), *Mar. Chem.*, 73(2), 125–152, doi:10.1016/S0304-4203(00)00101-8, 2001.
- 1890 Santschi, P. H., Yeager, K. M., Schwehr, K. A. and Schindler, K. J.: Estimates of recovery of the Penobscot River and estuarine system from mercury contamination in the 1960's, *Sci. Total Environ.*, 596–597, 351–359, doi:10.1016/j.scitotenv.2017.04.094, 2017.
- 1895 Sari, E., Çağatay, M. N., Acar, D., Belivermiş, M., Kılıç, Ö., Arslan, T. N., Tutay, A., Kurt, M. A. and Sezer, N.: Geochronology and sources of heavy metal pollution in sediments of Istanbul Strait (Bosporus) outlet area, SW Black Sea, Turkey, *Chemosphere*, 205, 387–395, doi:10.1016/j.chemosphere.2018.04.096, 2018.
- Sayer, C., Roberts, N., Sadler, J., David, C. and Wade, P. M.: Biodiversity changes in a shallow lake ecosystem: A multi-proxy palaeolimnological analysis, *J. Biogeogr.*, 26(1), 97–114, doi:10.1111/j.1365-2699.1999.00298.x, 1999.
- 1900 Sayles, F. L., Livingston, H. D. and Panteleyev, G. P.: The history and source of particulate ¹³⁷Cs and ^{239,240}Pu deposition in sediments of the Ob River Delta, Siberia, in *Science of the Total Environment*, vol. 202, pp. 25–41., 1997.
- Schell, W. R., Tobin, M. J., Novak, M. J. V., Wieder, R. K. and Mitchell, P. I.: Deposition history of trace metals and fallout radionuclides in wetland ecosystems using ²¹⁰Pb chronology, *Water. Air. Soil Pollut.*, 100(3–4), 233–239, doi:10.1023/A:1018332727732, 1997.
- 1905 Schertz, M., Michel, H., Barci-Funel, G. and Barci, V.: Transuranic and fission product contamination in lake sediments from an alpine wetland, Boréon (France), in *Journal of Environmental Radioactivity*, vol. 85, pp. 380–388., 2006.
- 1910 Schindler, M. and Kamber, B. S.: High-resolution lake sediment reconstruction of industrial impact in a world-class mining and smelting center, Sudbury, Ontario, Canada, *Appl. Geochemistry*, 37, 102–116, doi:10.1016/j.apgeochem.2013.07.014, 2013.
- Schmengler, A. C. and Vlek, P. L. G.: Assessment of accumulation rates in small reservoirs by core analysis, ¹³⁷Cs measurements and bathymetric mapping in Burkina Faso, *Earth Surf. Process. Landforms*, 40(14), 1951–1963, doi:10.1002/esp.3772, 2015.
- 1915 Schneider, L., Maher, W., Potts, J., Gruber, B., Batley, G., Taylor, A., Chariton, A., Krikowa, F., Zawadzki, A. and Heijnis, H.: Recent history of sediment metal contamination in Lake Macquarie, Australia, and an assessment of ash handling procedure effectiveness in mitigating metal contamination from coal-fired power stations, *Sci. Total Environ.*, 490, 659–670, doi:10.1016/j.scitotenv.2014.04.055, 2014.
- 1920 Schneider, L., Maher, W., Potts, J., Batley, G., Taylor, A., Krikowa, F., Chariton, A., Zawadzki, A., Heijnis, H. and Gruber, B.: History of metal contamination in Lake Illawarra, NSW, Australia, *Chemosphere*, 119, 377–386, doi:10.1016/j.chemosphere.2014.06.058, 2015.
- Schuh, C. E., Jamieson, H. E., Palmer, M. J. and Martin, A. J.: Solid-phase speciation and post-depositional mobility of arsenic in lake sediments impacted by ore roasting at legacy gold mines in the Yellowknife area, Northwest Territories, Canada, *Appl. Geochemistry*, 91, 208–220, doi:10.1016/j.apgeochem.2017.10.025, 2018.
- Schwab, M. J., Werner, P., Dulski, P., McGee, E., Nowaczyk, N. R., Bertrand, S. and Leroy, S. A. G.:

- 1925 Palaeolimnology of Lake Sapanca and identification of historic earthquake signals, Northern Anatolian Fault Zone (Turkey), *Quat. Sci. Rev.*, 28(11–12), 991–1005, doi:10.1016/j.quascirev.2009.02.018, 2009.
- Sedláček, J., Bábek, O. and Kielar, O.: Sediment accumulation rates and high-resolution stratigraphy of recent fluvial suspension deposits in various fluvial settings, Morava River catchment area, Czech Republic, *Geomorphology*, 254, 73–87, doi:10.1016/j.geomorph.2015.11.011, 2016.
- 1930 Seppä, H.: The long-term development of urban vegetation in Helsinki, Finland: A pollen diagram from Töölönlahti, *Veg. Hist. Archaeobot.*, 6(2), 91–103, doi:10.1007/BF01261957, 1997.
- Sert, I., Ozel, F. E., Yaprak, G. and Eftelioglu, M.: Determination of the latest sediment accumulation rates and pattern by performing 210Pb models and 137Cs technique in the Lake Bafa, Mugla, Turkey, *J. Radioanal. Nucl. Chem.*, 307(1), 313–323, doi:10.1007/s10967-015-4234-y, 2016.
- 1935 Sharma, P., Gardner, L. R., Moore, W. S. and Bollinger, M. S.: Sedimentation and bioturbation in a salt marsh as revealed by 210Pb, 137Cs, and 7Be studies, *Limnol. Oceanogr.*, 32(2), 313–326, doi:10.4319/lo.1987.32.2.0313, 1987.
- Shen, B., Wu, J. and Jin, M.: Sedimentary polycyclic aromatic hydrocarbons record recent anthropogenic activities near high-elevation Lake Sayram, northwest China, *Limnologica*, 71, 62–67, doi:10.1016/j.limno.2018.06.004, 2018.
- 1940 Singhal, R. K., Basu, H., Venkatesh, M., Chavan, T., Reddy, A. V. R., Wagh, D. N. and Pimple, M. V.: Determination of chronological heavy metal deposition and pollution intensity in the bottom sediments of Mumbai Harbour Bay, India using 137Cs as tracer, *J. Radioanal. Nucl. Chem.*, 292(2), 863–869, doi:10.1007/s10967-011-1593-x, 2012.
- 1945 Sirocko, F., Dietrich, S., Veres, D., Grootes, P. M., Schaber-Mohr, K., Seelos, K., Nadeau, M. J., Kromer, B., Rothacker, L., Röhner, M., Krbetschek, M., Appleby, P., Hambach, U., Rolf, C., Sudo, M. and Grim, S.: Multi-proxy dating of Holocene maar lakes and Pleistocene dry maar sediments in the Eifel, Germany, *Quat. Sci. Rev.*, 62, 56–76, doi:10.1016/j.quascirev.2012.09.011, 2013.
- 1950 Ben Slimane, A., Raclot, D., Evrard, O., Sanaa, M., Lefèvre, I., Ahmadi, M., Tounsi, M., Rumpel, C., Ben Mammou, A. and Le Bissonnais, Y.: Fingerprinting sediment sources in the outlet reservoir of a hilly cultivated catchment in Tunisia, *J. Soils Sediments*, 13(4), 801–815, doi:10.1007/s11368-012-0642-6, 2013.
- Small, I. F., Rowan, J. S. and Duck, R. W.: Long-term sediment yield in Crombie Reservoir catchment, Angus; and its regional significance within the Midland Valley of Scotland, *Hydrol. Sci. J.*, 48(4), 619–635, doi:10.1623/hysj.48.4.619.51408, 2003.
- 1955 Smith, J. N., Ellis, K. M., Naes, K., Dahle, S. and Matishov, D.: Sedimentation and mixing rates of radionuclides in Barents Sea sediments off Novaya Zemlya, *Deep. Res. Part II*, 42(6), 1471–1493, doi:10.1016/0967-0645(95)00050-X, 1995.
- Smith, J. N., Lee, K., Gobeil, C. and Macdonald, R. W.: Natural rates of sediment containment of PAH, PCB and metal inventories in Sydney Harbour, Nova Scotia, *Sci. Total Environ.*, 407(17), 4858–4869, doi:10.1016/j.scitotenv.2009.05.029, 2009.
- 1960 Snyder, N. P., Wright, S. A., Alpers, C. N., Flint, L. E., Holmes, C. W. and Rubin, D. M.: Reconstructing depositional processes and history from reservoir stratigraphy: Englebright Lake, Yuba River, northern California, *J. Geophys. Res.*, 111(F4), F04003, doi:10.1029/2005JF000451, 2006.
- Sobocinski, R. W.: Sediment transport in a small stream based on 137Cs inventories of the bedload fraction, *Water Resour. Res.*, 26(6), 1177–1187, doi:10.1029/90wr00239, 1990.
- 1965 Somayajulu, B. L. K., Bhushan, R., Sarkar, A., Burr, G. S. and Jull, A. J. T.: Sediment deposition rates on the continental margins of the eastern Arabian Sea using 210Pb, 137Cs and 14C, in *Science of the Total Environment*, vol. 237–238, pp. 429–439., 1999.
- 1970 Sonke, J. E., Burnett, W. C., Hoogewerff, J. A., Van Der Laan, S. R., Vangronsveld, J. and Corbett, D. R.: Reconstructing 20th century lead pollution and sediment focusing in a peat land pool (Kempen, Belgium), via 210Pb dating, *J. Paleolimnol.*, 29(1), 95–107, doi:10.1023/A:1022858715171, 2003.
- Soster, F. M., Matisoff, G., Whiting, P. J., Fornes, W., Ketterer, M. and Szechenyi, S.: Floodplain sedimentation rates in an alpine watershed determined by radionuclide techniques, *Earth Surf. Process. Landforms*, 32(13), 2038–

- 2051, doi:10.1002/esp.1514, 2007.
- 1975 Standring, W. J. F., Brown, J. E., Dowdall, M., Korobova, E. M., Linnik, V. G. and Volosov, A. G.: Vertical distribution of anthropogenic radionuclides in cores from contaminated floodplains of the Yenisey River, *J. Environ. Radioact.*, 100(12), 1109–1120, doi:10.1016/j.jenvrad.2009.04.011, 2009.
- Steinberg, C. E. W. and Högel, H.: Forms of metals in a sediment core of a severely acidified northern Black Forest lake, *Chemosphere*, 21(1–2), 201–213, doi:10.1016/0045-6535(90)90392-7, 1990.
- 1980 Stephenson, M., Klaverkamp, J., Motycka, M., Baron, C. and Schwartz, W.: Coring artifacts and contaminant inventories in lake sediment, *J. Paleolimnol.*, 15(1), doi:10.1007/BF00176992, 1996.
- Stern, G. A., Braekevelt, E., Helm, P. A., Bidleman, T. F., Outridge, P. M., Lockhart, W. L., McNeeley, R., Rosenberg, B., Ikonomidou, M. G., Hamilton, P., Tomy, G. T. and Wilkinson, P.: Modern and historical fluxes of halogenated organic contaminants to a lake in the Canadian arctic, as determined from annually laminated sediment cores, *Sci. Total Environ.*, 342(1–3), 223–243, doi:10.1016/j.scitotenv.2004.12.046, 2005.
- 1985 Stihler, S. D., Stone, D. B. and Beget, J. E.: “Varve” counting vs. tephrochronology and ¹³⁷Cs and ²¹⁰Pb dating: a comparative test at Skilak Lake, Alaska,” *Geology*, 20(11), 1019–1022, doi:10.1130/0091-7613(1992)020<1019:VCVTAC>2.3.CO;2, 1992.
- 1990 Stiller, M., Yanaki, N. E. and Kronfeld, J.: Comparative isotope study of two short sediment cores from the dead sea, *Chem. Geol.*, 58(1–2), 107–119, doi:10.1016/0009-2541(85)90183-4, 1985.
- Strand, P., Brown, J. E., Drozhko, E., Mokrov, Y., Salbu, B., Oughton, D., Christensen, G. C. and Amundsen, I.: Biogeochemical behaviour of ¹³⁷Cs and ⁹⁰Sr in the artificial reservoirs of Mayak PA, Russia, *Sci. Total Environ.*, 241(1–3), 107–116, doi:10.1016/S0048-9697(99)00332-0, 1999.
- 1995 Su, M.-C., Christensen, E. R. and Karls, J. F.: Determination of PAH sources in dated sediments from Green Bay, Wisconsin, by a chemical mass balance model, *Environ. Pollut.*, 99(3), 411–419, doi:10.1016/S0269-7491(97)00182-6, 1998.
- Su, M. C., Christensen, E. R., Karls, J. F., Kosuru, S. and Imamoglu, I.: Apportionment of polycyclic aromatic hydrocarbon sources in lower Fox River, USA, sediments by a chemical mass balance model, *Environ. Toxicol. Chem.*, 19(6), 1481–1490, doi:10.1002/etc.5620190603, 2000.
- 2000 Sugai, S. F.: Transport and sediment accumulation of ²¹⁰Pb and ¹³⁷Cs in two Southeast Alaskan fjords, *Estuaries*, 13(4), 380–392, doi:10.2307/1351783, 1990.
- Sun, L. and Zang, S.: History of fuel consumption inferred from polycyclic aromatic hydrocarbons in sediments from the South Lianhuan Lake, Northeast China, *Bull. Environ. Contam. Toxicol.*, 88(6), 1027–1032, doi:10.1007/s00128-012-0600-4, 2012.
- 2005 Sun, L., Zang, S. and Xiao, H.: Historical record and source apportionment of polycyclic aromatic hydrocarbons in the Lianhuan Lake sediments, *Ecotoxicology*, 20(5), 951–958, doi:10.1007/s10646-011-0679-0, 2011.
- Sun, L., Zang, S. Y. and Sun, H. J.: Sources and history of PAHs in lake sediments from oil-producing and industrial areas, northeast China, *Int. J. Environ. Sci. Technol.*, 11(7), 2051–2060, doi:10.1007/s13762-013-0396-8, 2014.
- 2010 Sun, P., Xie, B., Song, Y., Yang, H. and Wang, Y.: Historical Trends of Polycyclic Aromatic Hydrocarbons in the Reservoir Sediment of the Dianchi Watershed, Southwest China, *Bull. Environ. Contam. Toxicol.*, 99(1), 117–124, doi:10.1007/s00128-017-2095-5, 2017.
- 2015 Sun, Q., Liu, D., Liu, T., Di, B. and Wu, F.: Temporal and spatial distribution of trace metals in sediments from the northern Yellow Sea coast, China: Implications for regional anthropogenic processes, *Environ. Earth Sci.*, 66(3), 697–705, doi:10.1007/s12665-011-1277-4, 2012.
- Sun, W., Shen, J., Zhang, E., Hasebe, N., Kashiwaya, K., Chen, R. and Itono, T.: Stable nitrogen isotope record of lacustrine sediments in Lake Onuma (Northern Japan) indicates regional hydrological variability during the past four centuries, *Quat. Int.*, 397, 307–316, doi:10.1016/j.quaint.2015.07.036, 2016.
- 2020 Suplińska, M. M.: Vertical distribution of ¹³⁷Cs, ²¹⁰Pb, ²²⁶Ra and ^{239,240}Pu in bottom sediments from the Southern Baltic Sea in the years 1998–2000, in *Nukleonika.*, 2002.
- Swales, A., Williamson, R. B., Van Dam, L. F., Stroud, M. J. and McGlone, M. S.: Reconstruction of urban

- stormwater contamination of an estuary using catchment history and sediment profile dating, *Estuaries*, 25(1), 43–56, doi:10.1007/BF02696048, 2002.
- 2025 Swales, A., Denys, P., Pickett, V. I. and Lovelock, C. E.: Evaluating deep subsidence in a rapidly-accreting mangrove forest using GPS monitoring of surface-elevation benchmarks and sedimentary records, *Mar. Geol.*, 380, 205–218, doi:10.1016/j.margeo.2016.04.015, 2016.
- Swan, D. S., Baxter, M. S., McKinley, I. G. and Jack, W.: Radiocaesium and 210Pb in Clyde sea loch sediments, *Estuar. Coast. Shelf Sci.*, 15(5), 515–536, doi:10.1016/0272-7714(82)90004-X, 1982.
- 2030 Swindles, G. T., Galloway, J. M., Macumber, A. L., Croudace, I. W., Emery, A. R., Woulds, C., Bateman, M. D., Parry, L., Jones, J. M., Selby, K., Rushby, G. T., Baird, A. J., Woodroffe, S. A. and Barlow, N. L. M.: Sedimentary records of coastal storm surges: Evidence of the 1953 North Sea event, *Mar. Geol.*, 403, 262–270, doi:10.1016/j.margeo.2018.06.013, 2018.
- Szarlowicz, K. and Kubica, B.: 137Cs and 210Pb radionuclides in open and closed water ecosystems, *J. Radioanal. Nucl. Chem.*, 299(3), 1321–1328, doi:10.1007/s10967-013-2864-5, 2014.
- 2035 Tamburrino, S., Passaro, S., Barsanti, M., Schirone, A., Delbono, I., Conte, F., Delfanti, R., Bonsignore, M., Del Core, M., Gherardi, S. and Sprovieri, M.: Pathways of inorganic and organic contaminants from land to deep sea: The case study of the Gulf of Cagliari (W Tyrrhenian Sea), *Sci. Total Environ.*, 647, 334–341, doi:10.1016/j.scitotenv.2018.07.467, 2019.
- 2040 Tamtam, F., Le Bot, B., Dinh, T., Mompelat, S., Eurin, J., Chevreuil, M., Bonté, P., Mouchel, J. M. and Ayrault, S.: A 50-year record of quinolone and sulphonamide antimicrobial agents in Seine River sediments, *J. Soils Sediments*, 11(5), 852–859, doi:10.1007/s11368-011-0364-1, 2011.
- Taricco, C., Alessio, S., Rubinetti, S., Vivaldo, G. and Mancuso, S.: A foraminiferal $\delta^{18}\text{O}$ record covering the last 2,200 years, *Sci. Data*, 3, doi:10.1038/sdata.2016.42, 2016.
- 2045 Teasdale, P. A., Collins, P. E. F., Firth, C. R. and Cundy, A. B.: Recent estuarine sedimentation rates from shallow inter-tidal environments in western Scotland: Implications for future sea-level trends and coastal wetland development, *Quat. Sci. Rev.*, 30(1–2), 109–129, doi:10.1016/j.quascirev.2010.08.002, 2011.
- 2050 Tessler, M. G., Figueira, R. C. L., Mahiques, M. M., Fukumoto, M. M. and Ciapina, E. M. P.: Sedimentation rates and contamination levels by heavy metals at the shallow sedimentary columns from Santos estuary and bay, SP, Brazil, *J. Coast. Res.*, SI 39 [online] Available from: <https://bv.fapesp.br/en/publicacao/2947/sedimentation-rates-and-contamination-levels-by-heavy-metals/> (Accessed 31 March 2021), 2004.
- Thevenon, F., Alencastro, L. F. de, Loizeau, J.-L., Adatte, T., Grandjean, D., Wildi, W. and Poté, J.: A high-resolution historical sediment record of nutrients, trace elements and organochlorines (DDT and PCB) deposition in a drinking water reservoir (Lake Brêt, Switzerland) points at local and regional pollutant sources, *Chemosphere*, 90(9), 2444–2452, doi:10.1016/j.chemosphere.2012.11.002, 2013.
- 2055 Thiebault, T., Chassiot, L., Fougère, L., Destandau, E., Simonneau, A., Van Beek, P., Souhaut, M. and Chapron, E.: Record of pharmaceutical products in river sediments: A powerful tool to assess the environmental impact of urban management?, *Anthropocene*, 18, 47–56, doi:10.1016/j.ancene.2017.05.006, 2017.
- Thomas, M., Petit, D. and Lamberts, L.: Pond sediments as historical record of heavy metals fallout, *Water. Air. Soil Pollut.*, 23(1), 51–59, doi:10.1007/BF00185130, 1984.
- 2060 Tolkkinen, M., Marttila, H., Saukkoriipi, J., Martinmäki, K., Tammela, S., Tertsunen, J., Heikkinen, K., Tuohino, J., Ihme, R. and Klöve, B.: PH-levels in intensively drained and peatland-dominated river basin: Paleolimnological approach to detect impacts of past land use, *Ecol. Eng.*, 64, 367–376, doi:10.1016/j.ecoleng.2013.12.042, 2014.
- 2065 Tomy, G. T., Stern, G. A., Lockhart, W. L. and Muir, D. C. G.: Occurrence of C10-C13 polychlorinated n-alkanes in Canadian midlatitude and Arctic lake sediments, *Environ. Sci. Technol.*, 33(17), 2858–2863, doi:10.1021/es990107q, 1999.
- Trabelsi, Y., Gharbi, F., El Ghali, A., Oueslati, M., Samaali, M., Abdelli, W., Baccouche, S., Tekaya, M. Ben, Benmansour, M., Mabit, L., M'Barek, N. Ben, Reguigui, N. and Abril, J. M.: Recent sedimentation rates in Garaet El Ichkeul Lake, NW Tunisia, as affected by the construction of dams and a regulatory sluice, *J. Soils Sediments*, 12(5), 784–796, doi:10.1007/s11368-012-0496-y, 2012.
- 2070 Trefry, J. H., Trocine, R. P., Cooper, L. W. and Dunton, K. H.: Trace metals and organic carbon in sediments of

- the northeastern Chukchi Sea, *Deep. Res. Part II Top. Stud. Oceanogr.*, 102, 18–31, doi:10.1016/j.dsr2.2013.07.018, 2014.
- 2075 Tsabaris, C., Patiris, D. L., Fillis-Tsirakis, E., Kapsimalis, V., Pilakouta, M., Pappa, F. K. and Vlastou, R.: Vertical distribution of ¹³⁷Cs activity concentration in marine sediments at Amvrakikos Gulf, western of Greece, *J. Environ. Radioact.*, 144, 1–8, doi:10.1016/j.jenvrad.2015.02.009, 2015.
- Tsuji, H., Tanaka, A., Komatsu, K., Kohzu, A., Matsuzaki, S. ichiro S. and Hayashi, S.: Vertical/spatial movement and accumulation of ¹³⁷Cs in a shallow lake in the initial phase after the Fukushima Daiichi nuclear power plant accident, *Appl. Radiat. Isot.*, 147, 59–69, doi:10.1016/j.apradiso.2019.02.009, 2019.
- 2080 Tylmann, W., Enters, D., Kinder, M., Moska, P., Ohlendorf, C., Poreba, G. and Zolitschka, B.: Multiple dating of varved sediments from Lake Łazduny, northern Poland: Toward an improved chronology for the last 150 years, *Quat. Geochronol.*, 15, 98–107, doi:10.1016/j.quageo.2012.10.001, 2013.
- Ueda, S., Ohtsuka, Y. and Kondo, K.: Inventories of ²³⁹⁺²⁴⁰Pu, ¹³⁷Cs, and excess ²¹⁰Pb in sediment cores from brackish Lake Obuchi, Rokkasho Village, Japan, *J. Radioanal. Nucl. Chem.*, 261(2), 277–282, doi:10.1023/B:JRNC.0000034859.90493.0a, 2004.
- 2085 Ueda, S., Ohtsuka, Y., Kondo, K. and Inaba, J.: Sedimentation rate in brackish Lake Obuchi, Rokkasho Village, Japan, bordered by nuclear fuel cycle facilities, *J. Radioanal. Nucl. Chem.*, 264(2), 343–349, doi:10.1007/s10967-005-0719-4, 2005.
- 2090 Ugur, A., Miquel, J. C., Fowler, S. W. and Appleby, P.: Radiometric dating of sediment cores from a hydrothermal vent zone off Milos Island in the Aegean Sea, *Sci. Total Environ.*, 307(1–3), 203–214, doi:10.1016/S0048-9697(02)00542-9, 2003.
- Ünlü, S. and Alpar, B.: Ecological Risk Assessment of HCH and DDT Residues in a Sediment Core from the Küçükçekmece Lagoon, Turkey, *Bull. Environ. Contam. Toxicol.*, 101(3), 358–364, doi:10.1007/s00128-018-2400-y, 2018.
- 2095 Usenko, S., Landers, D. H., Appleby, P. G. and Simonich, S. L.: Current and Historical Deposition of PBDEs, Pesticides, PCBs, and PAHs to Rocky Mountain National Park, *Environ. Sci. Technol.*, 41(21), 7235–7241, doi:10.1021/es0710003, 2007.
- Vance, D. J., Culver, S. J., Corbett, D. R. and Buzas, M. A.: Foraminifera in the Albemarle Estuarine system, North Carolina: Distribution and recent environmental change, *J. Foraminif. Res.*, 36(1), 15–33, doi:10.2113/36.1.15, 2006.
- 2100 Vane, C. H., Kim, A. W., McGowan, S., Leng, M. J., Heaton, T. H. E., Kendrick, C. P., Coombs, P., Yang, H. and Swann, G. E. A.: Sedimentary records of sewage pollution using faecal markers in contrasting peri-urban shallow lakes, *Sci. Total Environ.*, 409(2), 345–356, doi:10.1016/j.scitotenv.2010.09.033, 2010.
- Vanier, C., Sylvestre, M. and Planas, D.: Persistence and fate of PCBs in sediments of the Saint Lawrence River, *Sci. Total Environ.*, 192(3), 229–244, doi:10.1016/S0048-9697(96)05305-3, 1996.
- 2105 Varley, A., Tyler, A., Bondar, Y., Hosseini, A., Zabrotski, V. and Dowdall, M.: Reconstructing the deposition environment and long-term fate of Chernobyl ¹³⁷Cs at the floodplain scale through mobile gamma spectrometry, *Environ. Pollut.*, 240, 191–199, doi:10.1016/j.envpol.2018.04.112, 2018.
- 2110 Viel, M., Barbanti, A., Langone, L., Buffoni, G., Paltrinieri, D. and Rosso, G.: Nutrient profiles in the pore water of a deltaic lagoon: Methodological considerations and evaluation of benthic fluxes, *Estuar. Coast. Shelf Sci.*, 33(4), 361–382, doi:10.1016/0272-7714(91)90063-H, 1991.
- Viguri, J. R., Irabien, M. J., Yusta, I., Soto, J., Gómez, J., Rodriguez, P., Martinez-Madrid, M., Irabien, J. A. and Coz, A.: Physico-chemical and toxicological characterization of the historic estuarine sediments: A multidisciplinary approach, *Environ. Int.*, 33(4), 436–444, doi:10.1016/j.envint.2006.10.005, 2007.
- 2115 Villa-Alfageme, M., Chamizo, E., Santos-Arévalo, F. J., López-Gutierrez, J. M., Gómez-Martínez, I. and Hurtado-Bermúdez, S.: Natural and artificial radionuclides in a marine core. First results of ²³⁶U in North Atlantic Ocean sediments, *J. Environ. Radioact.*, 186, 152–160, doi:10.1016/j.jenvrad.2017.10.001, 2018.
- Virkanen, J.: Effect of urbanization on metal deposition in the Bay of Toolonlahti, Southern Finland, *Mar. Pollut. Bull.*, 36(9), 729–738, doi:10.1016/S0025-326X(98)00053-8, 1998.
- Vrel, A., Boust, D., Lesueur, P., Deloffre, J., Dubrulle-Brunaud, C., Solier, L., Rozet, M., Thouroude, C.,

- 2120 Cossonnet, C. and Thomas, S.: Dating of sediment record at two contrasting sites of the Seine River using radioactivity data and hydrological time series, *J. Environ. Radioact.*, 126, 20–31, doi:10.1016/j.jenvrad.2013.06.005, 2013.
- Vuorinen, A., Alhonen, P. and Suksi, J.: Palaeolimnological and limnogeochemical features in the sedimentary record of the polluted Lake Lippajärvi in Southern Finland, *Environ. Pollution. Ser. A, Ecol. Biol.*, 41(4), 323–362, doi:10.1016/0143-1471(86)90026-7, 1986.
- 2125 Wahlen, M. and Thompson, R. C.: Pollution records from sediments of three lakes in New York State, *Geochim. Cosmochim. Acta*, 44(2), 333–339, doi:10.1016/0016-7037(80)90141-6, 1980.
- Walling, D. E. and He, Q.: Use of fallout ¹³⁷Cs in investigations of overbank sediment deposition on river floodplains, *Catena*, 29(3–4), 263–282, doi:10.1016/S0341-8162(96)00072-0, 1997.
- 2130 Walling, D. E., Owens, P. N. and Leeks, G. J. L.: The characteristics of overbank deposits associated with a major flood event in the catchment of the River Ouse, Yorkshire, UK, *Catena*, 31(1–2), 53–75, doi:10.1016/S0341-8162(97)00034-9, 1997.
- Wan Mahmood, Z. U. Y. and Yii, M. W.: Sedimentation rate in the Sungai Linggi estuary using excess ²¹⁰Pb and ¹³⁷Cs, *J. Radioanal. Nucl. Chem.*, 298(3), 1727–1732, doi:10.1007/s10967-013-2621-9, 2013.
- 2135 Wang, L., Hu, S., Ma, M., Wang, X., Wang, Q., Zhang, Z. and Shen, J.: Responses of magnetic properties to heavy metal pollution recorded by lacustrine sediments from the Lugu Lake, Southwest China, *Environ. Sci. Pollut. Res.*, 25(26), 26527–26538, doi:10.1007/s11356-018-2725-4, 2018a.
- Wang, Q., Song, J., Li, X., Yuan, H., Li, N. and Cao, L.: Environmental evolution records reflected by radionuclides in the sediment of coastal wetlands: A case study in the Yellow River Estuary wetland, *J. Environ. Radioact.*, 162–163, 87–96, doi:10.1016/j.jenvrad.2016.05.015, 2016.
- 2140 Wang, X., Yang, H., Gu, Z., Zhang, M. and Yang, B.: A century of change in sediment accumulation and trophic status in Lake Fuxian, a deep plateau lake of Southwestern China, *J. Soils Sediments*, 18(3), 1133–1146, doi:10.1007/s11368-017-1871-5, 2018b.
- Ward, R. D., Teasdale, P. A., Burnside, N. G., Joyce, C. B. and Sepp, K.: Recent rates of sedimentation on irregularly flooded Boreal Baltic coastal wetlands: Responses to recent changes in sea level, *Geomorphology*, 217, 61–72, doi:10.1016/j.geomorph.2014.03.045, 2014.
- 2145 Weis, P., Barrett, K. R., Proctor, T. and Bopp, R. F.: Studies of a contaminated brackish marsh in the Hackensack Meadowlands of northeastern New Jersey: An assessment of natural recovery, *Mar. Pollut. Bull.*, 50(11), 1405–1415, doi:10.1016/j.marpolbul.2005.06.013, 2005.
- 2150 Wenning, R. J., Bonnevie, N. L. and Huntley, S. L.: Accumulation of metals, polychlorinated biphenyls, and polycyclic aromatic hydrocarbons in sediments from the lower Passaic River, New Jersey, *Arch. Environ. Contam. Toxicol.*, 27(1), 64–81, doi:10.1007/BF00203890, 1994.
- Werritty, A., Paine, J. L., Macdonald, N., Rowan, J. S. and McEwen, L. J.: Use of multi-proxy flood records to improve estimates of flood risk: Lower River Tay, Scotland, *Catena*, 66(1–2), 107–119, doi:10.1016/j.catena.2005.07.012, 2006.
- 2155 Wheatcroft, R. A. and Sommerfield, C. K.: River sediment flux and shelf sediment accumulation rates on the Pacific Northwest margin, *Cont. Shelf Res.*, 25(3), 311–332, doi:10.1016/j.csr.2004.10.001, 2005.
- Whitmore, T. J., Brenner, M. and Schelske, C. L.: Highly variable sediment distribution in shallow, wind-stressed lakes: A case for sediment-mapping surveys in paleolimnological studies, *J. Paleolimnol.*, 15(3), 207–221, doi:10.1007/BF00213041, 1996.
- 2160 Wihlborg, P. and Danielsson, Å.: Half a century of mercury contamination in lake Vänern (Sweden), *Water, Air, Soil Pollut.*, 170(1–4), 285–300, doi:10.1007/s11270-006-3121-0, 2006.
- Wilhelm, B., Arnaud, F., Enters, D., Allignol, F., Legaz, A., Magand, O., Revillon, S., Giguët-Covex, C. and Malet, E.: Does global warming favour the occurrence of extreme floods in European Alps? First evidences from a NW Alps proglacial lake sediment record, *Clim. Change*, 113(3–4), 563–581, doi:10.1007/s10584-011-0376-2, 2012.
- 2165 Williams, H. F. L.: Foraminiferal record of recent environmental change: Mad Island Lake, Texas, *J. Foraminifer. Res.*, 25(2), 167–179, doi:10.2113/gsjfr.25.2.167, 1995.

- 2170 Winter, L. T., Foster, I. D. L., Charlesworth, S. M. and Lees, J. A.: Floodplain lakes as sinks for sediment-associated contaminants - A new source of proxy hydrological data?, in *Science of the Total Environment*, vol. 266, pp. 187–194., 2001.
- Wolter, J., Lantuit, H., Herzsuh, U., Stettner, S. and Fritz, M.: Tundra vegetation stability versus lake-basin variability on the Yukon coastal plain (NW Canada) during the past three centuries, *Holocene*, 27(12), 1846–1858, doi:10.1177/0959683617708441, 2017.
- 2175 Woszczyk, M., Poręba, G. and Malinowski, Ł.: ²¹⁰Pb, ¹³⁷Cs and ⁷Be in the sediments of coastal lakes on the Polish coast: Implications for sedimentary processes, *J. Environ. Radioact.*, 169–170, 174–185, doi:10.1016/j.jenvrad.2017.01.015, 2017.
- Wren, D. G., Davidson, G. R., Walker, W. G. and Galicki, S. J.: The evolution of an oxbow lake in the Mississippi alluvial floodplain, *J. Soil Water Conserv.*, 63(3), 129–135, doi:10.2489/jswc.63.3.129, 2008.
- 2180 Wright, A. J., Edwards, R. J., van de Plassche, O., Blaauw, M., Parnell, A. C., van der Borg, K., de Jong, A. F. M., Roe, H. M., Selby, K. and Black, S.: Reconstructing the accumulation history of a saltmarsh sediment core: Which age-depth model is best?, *Quat. Geochronol.*, 39, 35–67, doi:10.1016/j.quageo.2017.02.004, 2017.
- Wu, F., Zheng, J., Liao, H. and Yamada, M.: Vertical distributions of plutonium and ¹³⁷Cs in lacustrine sediments in northwestern China: Quantifying sediment accumulation rates and source identifications, *Environ. Sci. Technol.*, 44(8), 2911–2917, doi:10.1021/es9029649, 2010.
- 2185 Wu, X., Bi, N., Kanai, Y., Saito, Y., Zhang, Y., Yang, Z., Fan, D. and Wang, H.: Sedimentary records off the modern Huanghe (Yellow River) delta and their response to deltaic river channel shifts over the last 200 years, *J. Asian Earth Sci.*, 108, 68–80, doi:10.1016/j.jseaes.2015.04.028, 2015.
- Wunderlin, T., Corella, J. P., Junier, T., Bueche, M., Loizeau, J. L., Girardclos, S. and Junier, P.: Endospore-forming bacteria as new proxies to assess impact of eutrophication in Lake Geneva (Switzerland-France), *Aquat. Sci.*, 76(S1), 103–116, doi:10.1007/s00027-013-0329-0, 2014.
- 2190 Wurzbacher, C., Fuchs, A., Attermeyer, K., Frindte, K., Grossart, H.-P., Hupfer, M., Casper, P. and Monaghan, M. T.: Shifts among Eukaryota, Bacteria, and Archaea define the vertical organization of a lake sediment, *Microbiome*, 5(1), 41, doi:10.1186/s40168-017-0255-9, 2017.
- 2195 Xia, X., Wu, Q., Zhu, B., Zhao, P., Zhang, S. and Yang, L.: Analyzing the contribution of climate change to long-term variations in sediment nitrogen sources for reservoirs/lakes, *Sci. Total Environ.*, 523, 64–73, doi:10.1016/j.scitotenv.2015.03.140, 2015.
- Xue, B., Yao, S. and Xia, W.: Environmental changes in Lake Taihu during the past century as recorded in sediment cores, *Hydrobiologia*, 581(1), 117–123, doi:10.1007/s10750-006-0513-5, 2007.
- 2200 Yan, B., Abrajano, T. A., Bopp, R. F., Chaky, D. A., Benedict, L. A. and Chillrud, S. N.: Molecular tracers of saturated and polycyclic aromatic hydrocarbon inputs into Central Park Lake, New York City, *Environ. Sci. Technol.*, 39(18), 7012–7019, doi:10.1021/es0506105, 2005.
- Yan, D., Wünnemann, B., Zhang, Y., Long, H., Stauch, G., Sun, Q. and Cao, G.: Response of lake-catchment processes to Holocene climate variability: Evidences from the NE Tibetan Plateau, *Quat. Sci. Rev.*, 201, 261–279, doi:10.1016/j.quascirev.2018.10.017, 2018.
- 2205 Yang, H. and Turner, S.: Radiometric dating for recent lake sediments on the Tibetan Plateau, *Hydrobiologia*, 713(1), 73–86, doi:10.1007/s10750-013-1493-x, 2013.
- Yang, H., Nozaki, Y., Sakai, H., Nagaya, Y. and Nakamura, K.: Natural and man-made radionuclide distributions in Northwest Pacific deep-sea sediments: (rates of sedimentation, bioturbation and ²²⁶Ra migration), *Geochem. J.*, 20(1), 29–40, doi:10.2343/geochemj.20.29, 1986.
- 2210 Yang, L., Li, X., Crusius, J., Jans, U., Melcer, M. E. and Zhang, P.: Persistent Chlordane Concentrations in Long Island Sound Sediment: Implications from Chlordane, ²¹⁰Pb, and ¹³⁷Cs Profiles, *Environ. Sci. Technol.*, 41(22), 7723–7729, doi:10.1021/es070749a, 2007.
- 2215 Yang, R., Zhou, R., Xie, T. and Jing, C.: Historical record of anthropogenic polycyclic aromatic hydrocarbons in a lake sediment from the southern Tibetan Plateau, *Environ. Geochem. Health*, 40(5), 1899–1906, doi:10.1007/s10653-017-9956-z, 2018.
- Yao, S., Xue, B. and Kong, D.: Chronology and nutrients change in recent sediment of Taihu Lake, lower

- Changjiang River Basin, East China, *Chinese Geogr. Sci.*, 20(3), 202–208, doi:10.1007/s11769-010-0202-1, 2010.
- 2220 Yao, S. C., Li, S. J. and Zhang, H. C.: ²¹⁰Pb and ¹³⁷Cs dating of sediments from Zigetang Lake, Tibetan Plateau, *J. Radioanal. Nucl. Chem.*, 278(1), 55–58, doi:10.1007/s10967-007-7191-2, 2008.
- Yeager, K. M., Schwehr, K. A., Schindler, K. J. and Santschi, P. H.: Sediment accumulation and mixing in the Penobscot River and estuary, Maine, *Sci. Total Environ.*, 635, 228–239, doi:10.1016/j.scitotenv.2018.04.026, 2018.
- 2225 Yeloff, D. E., Labadz, J. C., Hunt, C. O., Higgitt, D. L. and Foster, I. D. L.: Blanket peat erosion and sediment yield in an upland reservoir catchment in the southern Pennines, UK, *Earth Surf. Process. Landforms*, 30(6), 717–733, doi:10.1002/esp.1170, 2005.
- Young, M., Murray, J. W. and Croudace, I. W.: Radionuclide dates and foraminiferal accumulation rates: examples from submarine canyons, *Mar. Micropaleontol.*, 26(1–4), 57–63, doi:10.1016/0377-8398(95)00019-4, 1995.
- 2230 Yuan, G. L., Liu, C., Chen, L. and Yang, Z.: Inputting history of heavy metals into the inland lake recorded in sediment profiles: Poyang Lake in China, *J. Hazard. Mater.*, 185(1), 336–345, doi:10.1016/j.jhazmat.2010.09.039, 2011.
- Zaborska, A.: Sources of ¹³⁷Cs to an Arctic fjord (Hornsund, Svalbard), *J. Environ. Radioact.*, 180, 19–26, doi:10.1016/j.jenvrad.2017.09.021, 2017.
- 2235 Zamana, L. V., Ptitsyn, A. B., Chu, G., Reshetova, S. A., Dar'in, A. V. and Kalugin, I. A.: Estimation of modern sedimentation rate in Zun-Torei Lake (East Trans-Baikal Region) by ¹³⁷Cs, *Dokl. Earth Sci.*, 437(1), 335–339, doi:10.1134/S1028334X11030287, 2011.
- Zan, F., Huo, S., Xi, B., Zhang, J., Liao, H., Wang, Y. and Yeager, K. M.: A 60-year sedimentary record of natural and anthropogenic impacts on Lake Chenghai, China, *J. Environ. Sci.*, 24(4), 602–609, doi:10.1016/S1001-0742(11)60784-5, 2012.
- 2240 ZENG, H. A. and WU, J. L.: Sedimentary Records of Heavy Metal Pollution in Fuxian Lake, Yunnan Province, China: Intensity, History, and Sources, *Pedosphere*, 19(5), 562–569, doi:10.1016/S1002-0160(09)60150-8, 2009.
- Zeng, L., Ning, D., Xu, L., Mao, X. and Chen, X.: Sedimentary Evidence of Environmental Degradation in Sanliqi Lake, Daye City (A Typical Mining City, Central China), *Bull. Environ. Contam. Toxicol.*, 95(3), 317–324, doi:10.1007/s00128-015-1606-5, 2015.
- 2245 Zhang, H., Shan, B., Ao, L., Tang, W. and Wen, S.: Past atmospheric trace metal deposition in a remote lake (Lake Ngoring) at the headwater areas of Yellow River, Tibetan Plateau, *Environ. Earth Sci.*, 72(2), 399–406, doi:10.1007/s12665-013-2960-4, 2014.
- Zhang, X., Christensen, E. R. and Yan, L. Y.: Fluxes of Polycyclic Aromatic Hydrocarbons to Green Bay and Lake Michigan Sediments, *J. Great Lakes Res.*, 19(2), 429–444, doi:10.1016/S0380-1330(93)71230-7, 1993.
- 2250 Zhang, Y., Gao, X., Zhong, Z., Chen, J. and Peng, B.: Sediment accumulation of Dianchi Lake determined by ¹³⁷Cs dating, *J. Geogr. Sci.*, 19(2), 225–238, doi:10.1007/s11442-009-0225-7, 2009.
- Zhang, Y., Huo, S., Zan, F., Xi, B., Zhang, J. and Wu, F.: Historical records of multiple heavy metals from dated sediment cores in Lake Chenghai, China, *Environ. Earth Sci.*, 74(5), 3897–3906, doi:10.1007/s12665-014-3858-5, 2015.
- 2255 Zhang, Y., Liao, J., Long, Y., An, J., Xu, S. and Wang, X.: Dating reservoir deposits to reconstruct sediment yields from a small limestone catchment in the Yimeng Mountain region, China, *Catena*, 166, 1–9, doi:10.1016/j.catena.2018.03.012, 2018.
- 2260 Zhou, P., Li, D., Li, H., Fang, H., Huang, C., Zhang, Y., Zhang, H., Zhao, L., Zhou, J., Wang, H. and Yang, J.: Distribution of radionuclides in a marine sediment core off the waterspout of the nuclear power plants in Daya Bay, northeastern South China Sea, *J. Environ. Radioact.*, 145, 102–112, doi:10.1016/j.jenvrad.2015.03.018, 2015.
- Zhu, L. P., Zhang, P. Z., Xia, W. L., Li, B. Y. and Chen, L.: 1400-Year cold/warm fluctuations reflected by environmental magnetism of a lake sediment core from the Chen Co, southern Tibet, China, *J. Paleolimnol.*, 29(4), 391–401, doi:10.1023/A:1024440516843, 2003.
- 2265 Zhuang, Q., Li, G., Wang, F., Tian, L., Jiang, X., Zhang, K., Liu, G., Pan, S. and Liu, Z.: ¹³⁷Cs and ²³⁹⁺²⁴⁰Pu in the Bohai Sea of China: Comparison in distribution and source identification between the inner bay and the tidal

flat, *Mar. Pollut. Bull.*, 138, 604–617, doi:10.1016/j.marpolbul.2018.12.005, 2019.

Zong, Y., Shennan, I., Combellick, R. A., Hamilton, S. L. and Rutherford, M. M.: Microfossil evidence for land movements associated with the AD 1964 Alaska earthquake, *Holocene*, 13(1), 7–20, doi:10.1191/0959683603hl590rp, 2003.

2270 Zourarah, B., Maanan, M., Carruesco, C., Aajjane, A., Mehdi, K. and Conceição Freitas, M.: Fifty-year sedimentary record of heavy metal pollution in the lagoon of Oualidia (Moroccan Atlantic coast), *Estuar. Coast. Shelf Sci.*, 72(1–2), 359–369, doi:10.1016/j.ecss.2006.11.007, 2007.

2275 Zourarah, B., Maanan, M., Robin, M. and Carruesco, C.: Sedimentary records of anthropogenic contribution to heavy metal content in Oum Er Bia estuary (Morocco), *Environ. Chem. Lett.*, 7(1), 67–78, doi:10.1007/s10311-008-0138-1, 2009.

Zuo, Z., Eisma, D. and Berger, G. W.: Recent sediment deposition rates in the oyster ground, North Sea, *Netherlands J. Sea Res.*, 23(3), 263–269, doi:10.1016/0077-7579(89)90047-1, 1989.

2280 Zuo, Z., Eisma, D. and Berger, G. W.: Determination of sediment accumulation and mixing rates in the Gulf of Lions, Mediterranean Sea, Gauthier-Villars. [online] Available from: <https://archimer.ifremer.fr/doc/00101/21255/> (Accessed 31 March 2021), 1991.