

The first pan-Alpine surface-gravity database, a modern compilation that crosses frontiers

Pavol Zahorec¹, Juraj Papčo², Roman Pašteka³, Miroslav Bielik^{1,3}, Sylvain Bonvalot⁴, Carla Braitenberg⁵, Jörg Ebbing⁶, Gerald Gabriel⁷, Andrej Gosar⁸, Adam Grand³, Hans-Jürgen Götze⁶, György Hetényi⁹, Nils Holzrichter⁶, Edi Kissling¹⁰, Urs Marti¹¹, Bruno Meurers¹², Jan Mrlina¹³, Ema Nogová^{1,3}, Alberto Pastorutti⁵, Corinne ~~Salaun~~¹⁴~~Salaun~~¹⁴, Matteo Scarponi⁹, Josef Sebera⁶, Lucia Seoane⁴, Peter Skiba⁷, Eszter ~~Szűcs~~¹⁴~~Szűcs~~¹⁵, Matej ~~Varga~~¹⁵~~Varga~~¹⁶

1 Earth Science Institute, Slovak Academy of Sciences, Dúbravská cesta 9, 840 05 Bratislava, Slovakia

2 Department of Theoretical Geodesy, Faculty of Civil Engineering, Slovak University of Technology in Bratislava, Radlinského 11, 810 05 Bratislava, Slovakia

3 Department of Applied and Environmental Geophysics, Faculty of Natural Sciences, Comenius University in Bratislava, Mlynska dolina, Ilkovicova 6, 842 48 Bratislava, Slovakia

4 Bureau Gravimétrique International, Toulouse, France

5 GET, University of Toulouse, CNRS, IRD, UT3, CNES, Toulouse, France

6 Department of Mathematics and Geosciences, University of Trieste, Via Edoardo Weiss 1, 34128 Trieste, Italy

7 Institute of Geosciences, Christian-Albrechts-University Kiel, Otto-Hahn-Platz 1, 24118 Kiel, Germany

8 Leibniz Institute for Applied Geophysics, Stilleweg 2, 30655 Hannover, Germany

9 Slovenian Environmental Agency, Seismology and Geology Office, Vojkova 1b, 1000 Ljubljana, Slovenia and [University of Ljubljana](#)

[_of Ljubljana](#), Faculty of Natural Sciences and

[_Engineering](#), Aškerčeva 12, 1000 Ljubljana, Slovenia

10 Institute of Earth Sciences, University of Lausanne, UNIL-Mouline Géopolis, 1015 Lausanne, Switzerland

11 Department of Earth Sciences, Federal Institute of Technology (ETH), Sonneggstrasse 5, 8092 Zürich, Switzerland

12 Federal Office of Topography swisstopo, Wabern, Switzerland

13 Department of Meteorology and Geophysics, University of Vienna, 1090 Vienna, Althanstraße 14, UZA 2, Austria

14 Institute of Geophysics, Czech Academy of Sciences, Boční II/1401, 141 31 Prague, Czech Republic

[164 Service Hydrographique et Océanographique de la Marine SHOM, 13 rue du Chatellier 29200 Brest, France](#)

[14-15 Geodetic and Geophysical Institute, RCAES, Hungarian Academy of Science, Csatskai street 6-8., 9400 Sopron, Hungary](#)

[15-16 ETH Zürich, Institut für Geodesy und Photogrammetrie, GSEG, Stefano-Francini-Platz 5, CH-8093 Zürich, Switzerland](#)

[Faculty of Geodesy, University of Zagreb, Kačićeva 26, 10000 Zagreb, Croatia](#)

[16 SHOM, 13 rue du Chatellier 29200 Brest, France](#)

Correspondence to: Hans-Jürgen Götze (hajo.goetze@ifg.uni-kiel.de)

Abstract. The AlpArray Gravity Research Group (AAGRG), as part of the European AlpArray program, focuses on the compilation of a homogeneous surface-based gravity dataset across the Alpine area. [From this data set, Bouguer and Free Air anomalies are calculated and presented here.](#) In 2016/17 ten European countries in the Alpine realm have agreed to contribute with gravity data for a new compilation of the Alpine gravity field in an area from 2° to 23° East and from 41° to 51° North. This compilation relies on existing national gravity databases and, for the Ligurian and the Adriatic seas, on ship-borne data of the [Service Hydrographique et Océanographique de la Marine](#) and Bureau Gravimétrique International. Furthermore, for

hat formatiert: Deutsch (Deutschland)

the Ivrea zone in the Western Alps, recently acquired data were added to the database. This first pan-Alpine gravity data map is homogeneous regarding input data sets, applied methods and all corrections as well as reference frames.

45 Here, the AAGRG presents the data set of the recalculated gravity fields on a $4 \text{ km} \times 4 \text{ km}$ grid for public release, $2 \text{ km} \times 2 \text{ km}$ for special request. The final products also include calculated values for mass/bathymetry corrections of the measured gravity at each grid point, as well as height. This allows users to use later customized densities for their own calculations of mass corrections. Correction densities used are 2670 kg m^{-3} for landmasses, 1030 kg m^{-3} for water masses above and -1640 kg m^{-3} below the ellipsoid. The correction radius was set to the Hayford zone O₂ (167 km). The new Bouguer anomaly is station
50 completed (CBA) and compiled according to the most modern criteria and reference frames (both positioning and gravity), including atmospheric corrections. Special emphasis was put on the gravity effect of the numerous lakes in the study area, which can have an effect of up to 5 mGal for gravity stations located at shorelines with steep slopes, e.g., for the rather deep reservoirs in the Alps. The results of an error statistic based on cross validations and/or "interpolations residuals" is provided for the entire database. As an example, the interpolation residuals of the Austrian data set range between about -8 and +8 mGal,
55 the cross-validation residuals between -14 mGal and +10 mGal; standard deviations are well below 1 mGal. The accuracy of the newly compiled gravity database is close to $\pm 5 \text{ mGal}$ for most areas.

A first interpretation of the new map shows that the resolution of the gravity anomalies is suited for applications ranging from intra-crustal to crustal scale modelling to interdisciplinary studies on the regional and continental scales as well as applications as joint inversion with other datasets.

60 The data will be published with the DOI <https://doi.org/10.5880/figeo.2020.045> (Zahorec et al., 2020¹) when the final paper is accepted. In the meantime, the data is accessible via this temporary review link: <https://dataservices.gfz-potsdam.de/pannetworks/review/fdc35a9f6551b01b6152ee1af7b91a5a0c3de5341d067644522c192ad7f25e7f/>

Abbreviations

65	AAGRG	AlpArray Gravity Research Group
	BC	Bathymetric correction
	BEV	Federal Office of Metrology and Surveying, Vienna, Austria
	BGF	Banque Gravimétrique de la France
	BGI	Bureau Gravimétrique International
70	BRGM	Bureau de Recherches Géologiques et Minières
	CAGL	Central Apennine gravity low
	CBA	Complete Bouguer anomaly
	CGF65	Carte Gravimétrique de la France 1965
	CGG	Compagnie Générale de Géophysique
75	CNEXO	Centre National pour l'Exploitation des Océans
	CV	Cross validation
	DEM	Digital elevation model
	DEM25	Digital elevation model (25 meter resolution, Germany)
	DGL	Dinaric gravity low
	DHHN	German main levelling network

80	DTM	Digital Terrain Model
	DRE	Distant relief effect
	EGM2008	Earth Gravitational Model of 2008
	EIGEN (6C4)	European Improved Gravity model of the Earth by New techniques (6C4)
	EMODnet	European Marine Observation and Data Network
85	ETRS89	European Terrestrial Reference System 1989
	EOV	Hungarian geodetic coordinates in national map projection
	EVRS	European Vertical Reference System of 2020
	FA	Free air anomaly
	GEBCO	General Bathymetric Chart of the Oceans
90	GGM	Global Gravitational Model
	GIE	Geophysical Indirect Effect
	GIS	Geographic information system
	GNSS	Global navigation satellite system
	GPS	Global positioning system
95	GRAVI-CH	Gravity database of Switzerland
	GRS80	Geodetic Reference System from 1980
	HVRS1971	Croatian Height Reference System from 1971
	IAG	International Association of Geodesy
	IFREMER	Institut Français de Recherche pour l'Exploitation de la Mer
100	IGF	International Gravity Formula
	IGFS	International Gravity Field Service
	IGH	Ivrea gravity high
	IGN	Institut de l'Information Géographique et Forestière
	IGSN71	International gravity standardization net of 1971
105	IUGG67	International Union of Geophysics and Geodesy, 1967 congress
	LCC	Lambert Conformal Conic (projection)
	LiDAR	Light Detection and Ranging
	LN02	Height system of Switzerland
	MC	Mass correction
110	MERIT DEM	Multi error removed improved terrain DEM
	MGH	Hungarian gravity network
	MGHI	Mediterranean gravity high
	NAGL	Northern Apennine gravity low
	NTE	Near terrain effect
115	OGS	National Institute of Oceanography and Experimental Geophysics
	OMV AG	Österreichische Mineralölverwaltung AG
	PBGH	Pannonian Basin gravity high
	RCGF09	Gravimetric Network and Map of France 2009
	RGF83	Réseau Gravimétrique Français
120	RMS	Root mean square
	RTM	Residual Terrain Modelling
	SAPOS	Satellite Positioning Service (German Surveying and Mapping Agency)
	SDB	Satellite Derived Bathymetry
	SGr 57, 67, 95	Czech and Slovak National Gravimetric System of 1957, 1967 and 1995
125	SKPOS	Slovak real-time positioning service
	SHOM	Service hydrographique et océanographique de la Marine
	SI	Système international d'unités (International unit system)
	SRTM	Shuttle Radar Topography Mission
	TC	Terrain correction

130 TM Transverse Mercator (projection)
UTM Universal Transverse Mercator (projection)
VFGL Venetian-Friuli Plain gravity low
WCGL Western Carpathian gravity low
WGS84 World Geodetic System 1984

1 Introduction

1.1 History

140 There is a long history of geological and geophysical research on the Alpine orogen, the results of which point to two main groups of complexity. The first is the temporal evolution of the mountain belt, with plates, terrains and units of different size and level of deformation, mostly investigated from the geological record (e.g., Handy et al., 2010). This inheritance directly influences the second level of complexity, which is structural and characterizes every level of the lithosphere from sedimentary basins to orogenic roots and also the upper mantle. The level of along-strike variability of the Alps exceeds what is known in other mountain belts such as the Andes and the Himalaya (Oncken et al., 2006; Hetényi et al., 2016), and explains why some of the orogenic processes operating in the Alps are still debated.

145 Structural complexity at depth, and thus advance in our understanding of orogeny, can be resolved by high-resolution 3D geophysical imaging. These are among the primary goals of the AlpArray program, and its main seismological imaging tool, the AlpArray Seismic Network. This modern array has used over 628 sites for more than 39 months across the greater Alpine area such that no point on land was farther than 30 km from a broadband seismometer (Hetényi et al., 2018). While seismic imaging of the entire Alps in 3D became reality following decades of active- and passive-source projects, imaging efforts in gravity reached 3D earlier, thanks to the availability of national data sets of the Alpine neighbouring countries with partly high resolution and 3D modelling approaches among others (Ehrismann et al., 1976; Götze, 1978; Kissling, 1980; Götze and Lahmeyer, 1988; Götze et al., 1991; Ebbing, 2002; Ebbing et al., 2006; Marson and Klingelé, 1993; Kahle and Klingelé, 1979). However, these land data sets, for historical reasons, were acquired in national reference systems, and were seldom shared, preventing high-resolution pan-Alpine gravity studies using homogeneously processed data.

1.2 History of gravity mapping in the Alps

155 ~~Despite the sometimes enormous terrain conditions in the Western and Eastern Alps, the Alpine countries developed efforts to obtain information on the gravity field of the Alps by means of geodetic and geophysical measuring methods at an early stage. Most of the expertise developed in this process was incorporated into the compilation of the new digital gravity bases.~~
160 ~~Here is a very brief overview of the historical activities of the main actors, in Sect. 2 the national contributions to the pan-Alpine Bouguer gravity map are listed.~~

Austria

Zych (1988) reports on the first gravity measurements in Austria in the course of hydrocarbon exploration as early as 1919, while more intensive, regional and detailed measurements were carried out in the following years with pendulums, torsion balances and gravimeters, concentrating mainly on the Vienna Basin and neighbouring areas. This and other measurements were later included in the gravity map of Austria (Senfll, 1965) by the Federal Office of Metrology and Surveying (BEV), at a scale of 1 : 1 million. BEV, several universities in Austria (Vienna, Leoben) and Germany (Clausthal-Zellerfeld) as well as hydrocarbon industry (OMV AG, Austria) added numerous gravity profiles and areal networks across the Austrian territory since then (see e.g. Meurers, 1992a and b; Steinhauser et al., 1990; Götze et al., 1979). In 2009, Meurers and Ruess published a complete review of the gravity values measured in Austria, "A new Bouguer Gravity Map of Austria" (Meurers and Ruess, 2009) on the basis of 54 000 land gravimetric data. These recomputations already contained most of the numerical approaches that have been implemented in our new Pan-Alpine Gravity Map.

hat formatiert: Schriftart: Kursiv

hat formatiert: Schriftart: Kursiv

Switzerland

An early compilation of gravity measurements and a gravity map covering the entire country was published in 1921 based on data acquired since 1900 (Niethammer, 1921). In 2008, the Institute of Geophysics of the University of Lausanne published the gravity map of Bouguer anomalies in Switzerland 1 : 500 000 for the Swiss Geophysical Commission: editors were Olivier et al. (2010) and their compilation based on the work of Klingelé and Olivier (1980). It reflects the culmination of more than 15 years of work and effort on the part of many staff and students at the Geophysical Institutes of the University of Lausanne and the Polytechnic School of Zurich. Between 1994 and 2002, a set of twenty-two 1 : 100 000 scale maps of Bouguer anomalies was published. The anomalies were calculated with the 1967 ellipsoid, with a density of 2670 kg m⁻³, and corrected for relief up to a distance of 167 km around each station. These maps were elaborated from 29 900 measured stations selected from the gravity database GRAVI-CH over a territory of about 56 000 km². In total, approx. 85 gravimetric campaigns were carried out between 1986 and 2000. The Swiss experience with the Bouguer gravity compilation was also exemplary for the creation of a common gravity database in the entire Alpine region.

hat formatiert: Schriftart: Kursiv

France

A detailed and systematic gravimetric coverage of the French territory was conducted in the frame of the Carte Gravimétrique de la France 1965 (CGF65). The establishment of a reference network of 2000 base stations originally linked to international absolute stations (Potsdam system) and the gravity surveys carried out between 1945 and 1975 using North American, La Coste & Romberg and Worden meters for mapping, mineral and oil prospecting or for academic purposes provided the first gravity infrastructure at national scale. Despite incomplete coverage, it was published in 1975 in the form of a map on a scale of 1 : 1 000 000 (North and South sheets). The primary reference network was later updated as the Réseau Gravimétrique Français (RGF83) with additional absolute gravity measurements and link to the IGSN71 international network. The digital recording

hat formatiert: Schriftart: Kursiv

of available terrestrial gravity data acquired by several organizations (Bureau de Recherches Géologiques et Minières, BRGM; Institut de l'Information Géographique et Forestière, IGN; Oil and mining companies; Universities and research institutes), was started in 1977. In 1990, BRGM founded the "Banque Gravimétrique de la France, BGF" to manage and update the stations on the French gravity map. The BRGM database is also periodically replicated to the "International Gravimetric Bureau, BGI" for data distribution and contribution to the global gravity mapping.

Italy

The history of gravity measurements worldwide and especially in Italy began with the free fall experiments of Galileo Galilei (1564–1642). In his honorary capacity we still use Gal or mGal (10^{-4} m s^{-2}) until today (Marson, 2012). The eighties and nineties of the twentieth century were characterized by the development of an own absolute gravity meter (Istituto di Metrologia G. Colonnetti), on- and offshore measurements (Gulf of Naples and 2000 km gravity profiles in the Mediterranean Sea) in connection with European geodesy projects (Morelli and Sansò, 1994).

In 1975 the late Italian Geodetic Commission decided on the compilation of a new Bouguer anomaly map of Italy based on up to date correction standards and homogeneous methodology. This map was published in 1991 by the National Research Council (C.N.R. - P.F.G., 1991) as part of the Structural Model of Italy at a scale of 1 : 500 000. The gravity values were referred to IGSN-71 (Morelli et al., 1972), and density for the terrain correction was set to 2400 kg m^{-3} , and the main data contribution was from the Italian National Oil Company (ENI-AGIP).

In 1980 the Geological Survey of Italy together with ENI-AGIP published a new gravity map of Italy scaled 1 : 1 000 000 using the dataset collected for the 1 : 500 000 CNR gravity map. In 1975 the later Italian Geodetic Commission set up a new Bouguer anomaly map of Italy based on up to date correction standards and homogeneous methodology. In the 1990's the Geological Survey undertook an extensive land gravity cartography program that should cover the whole national territory at the scale of 1 : 50 000. The presently available gravity map from the National Environmental Agency (APAT) — Department of Terrain defence — National Geological Survey is a map published at the scale of 1 : 1 250 000 published in 2005 (APAT, 2005; Ferri et al., 2005), which used a terrain correction density of 2670 kg m^{-3} and the Hayford radius of 166.736 km. Data were collected from different sources, as ENI, OGS, and the U.S. Defence Mapping Agency, academic organisations and the former Italian Geological Survey. Station density in the Alps for this map is about 0.1 to 0.2 stations per 1 km^2 , and it increases to 1.5 stations per 1 km^2 in the basins. The Bouguer anomaly has been corrected for topography onshore, whereas for offshore a free air anomaly map was published.

Slovenia

The first map of Bouguer anomalies which comprises the whole Slovenian territory was compiled in 1967 (Čibej, 1967; Ravnik et al., 1995). It was based on data measurements with a Worden gravity meter (no. 117) in the framework of various gravity surveys conducted over the period 1952–1965 by the Geological Survey of Slovenia (Stopar, 2016). Later in the frame of the W.E. Europe Gravity Project led by Gedge from Leeds University a new dataset was prepared in 1990's which comprises 416

hat formatiert: Schriftart: Kursiv

hat formatiert: Schriftart: Kursiv

225 *gravity points giving an average density of 0.02 gravity stations per 1 km². Gravity data in Slovenia reflect a complex structural setting in the transition area between the Alps, Carpathians, Dinarides and Pannonian basin. Large variations in the crustal thickness (Gosar, 2016) and the depth of sedimentary basins in the transition from the Alps-Dinarides to the Pannonian basin in Slovenia are clearly reflected in Bouguer anomalies.*

Germany

230 *With the start of the “Deutsche Reichsaufnahme” in 1934, an important development phase began also for gravity in Germany. Gravimetric maps were produced by the “Amt für Bodenforschung” and supplemented mainly for the Alpine foreland. After 1945, the “Amt für Bodenforschung” coordinated first efforts to complement this database in West Germany. Gerke (1957) published the gravity map of West Germany (cited after Closs, 2008). The Bouguer gravity map 1 : 500 000 of the Federal Republic of Germany was produced by S. Plaumann in 1995 (e.g. sheet South – now referred to IGSN71) on the basis of measurements by the “Geophysical Survey of the Federal Republic of Germany, the Lower Saxony State Office for Soil Research and oil companies”. After corrections of the gravity meter drift and terrain, they were reduced to sea level with a density of 2670 kg·m⁻³ and referred to IGSN71. Based on more than 275 000 data points, current reference systems, improved terrain models, and the computing power available today, Skiba et al. (2010) compiled the current Bouguer gravity map and oriented themselves to the current international standards of neighbouring countries.*

Slovak Republic

240 *A thorough overview of the practical and methodological developments of gravimetry in the Slovak Republic can be found in “Understanding the Bouguer Anomaly – A Gravimetry Puzzle” (Pašteka et al., 2017). The territory of the Slovak Republic (except the inaccessible areas of the Tatra Mountains) is covered by regional gravity measurements in the scale 1 : 25 000 with station spacing from 3 to 6 stations per 1 km². The measurements were realized during a long period from the 1950s up to the 1990s. The project goal was to create a high definition gravity map for mineral exploration and basic geologic interpretations. Various types of gravity meters were used during the data acquisition time period (GAK-PT, Worden, Canadian CG-2, Scintrex CG-3M). Different approaches to complete Bouguer anomaly (CBA) calculation were used, including different normal field formulas, different equations for “Bouguer” correction and atmospheric correction, as well as various methods of the terrain correction estimation. A complete recalculation of the entire database was performed in the frame of the earlier project Atlas of geophysical map and lines (Grand et al., 2001). Several hundreds of points with errors in their heights or positions were identified – these points had been removed from the final Bouguer anomaly evaluation.*

The AlpArray Gravity Research Group

255 With respect to the national expertise and databases available in the Alpine countries, the formation of an international Research Group was decided within the framework of activities in the European AlpArray program and established at an EGU Splinter Meeting in 2017. In the subsequent workshops in Bratislava (Slovakia) in 2018, and two further technical meetings

hat formatiert: Schriftart: Kursiv

hat formatiert: Schriftart: Kursiv

hat formatiert: Schriftart: Nicht Fett, Kursiv

of the group (again in Bratislava in 2018 and in Sopron (Hungary) in 2019), the organisational, scientific, and numerical requirements for the compilation of the new pan-Alpine digital gravity database were established which consists of Bouguer- and Free-Air anomalies and values of mass correction. Although most of the national group members were extensively involved in the processing of data, we would like to remind gratefully that by far the most intensive part of the processing was done by the group members from Bratislava and Banská Bystrica (Slovakia).

In the following, we present our effort, omitting historical obstacles, in compiling and merging all available land and sea gravity data in the greater Alpine area, a total of more than 1 million on- and offshore data points. We commit to the exact same data processing procedures, so that even proprietary point-wise data can be included at the project's initial stage and represented in the final data-Bouguer anomaly grids.

We document in detail our procedures, from raw data to final high-resolution gravity maps. The referencing and quality assessment of various gravity databases and digital Earth surface models are discussed in Sect. 2. The equations and their implementations to obtain various gravity anomaly products as well as the reprocessing of original raw data and of the related corrections are described in Sect. 3. Section 4 presents the new, homogenized Bouguer gravity map for the Alps. In Sect. 4.3 we describe the attached Bouguer map together with an accompanying description and interpretation of the gravity anomalies in the Alps and their surroundings. Notes on the uncertainty of the compilation are given in Sect. 5. We conclude on the listing and availability of the new gravity data (Sect. 6), which we share publicly as a contribution to further gravity studies in the region at different scales.

Publication layout

Additionally information is provided in 4 appendices for detailed descriptions of national data sets, procedures, strategies and comparisons. Appendix A contains a list of used abbreviations; Appendix B gives a brief overview of the historical activities of the main actors and the national contributions to the pan-Alpine Bouguer gravity map, Appendix C presents and compares the digital elevation models (DEMs) used, and finally Appendix D provides details on the mass correction (MC) software and compares the MC results resulting from different DEMs.

We emphasize that the data set is primarily a product to be used for an interdisciplinary 3D -modelling of the Earth's lithosphere which requires precise mass corrections, considering both bathymetry and onshore lake corrections. Therefore, it differs significantly from modern gravity potential field compilations, which aim to geoid/quasigeoid modelling (e.g., Denker, 2013). Here, we focus on providing a valuable dataset for numerous interdisciplinary projects in the AlpArray initiative and other European geo-projects that support crustal and mantle modelling in the Alpine-Mediterranean region.

~~Finally we provide 4 appendices for detailed description of data sets, procedures, strategies and comparisons. Appendix A contains a list of all used abbreviations; Appendix B gives a brief overview of the historical activities of the main actors and the national contributions to the pan-Alpine Bouguer gravity map. Appendix C presents and compares the digital elevation~~

hat formatiert: Schriftart: Kursiv

models (DEMs) used, and finally Appendix D provides details on the mass correction (MC) software and compares the MC results resulting from different DEMs.

We emphasize that the data set is primarily a product to be used for 3D subsurface modelling which requires very accurate mass corrections, considering both bathymetry and onshore lake corrections. This is a significant difference to modern gravity potential field products (e.g. Denker, 2013), which aim to geoid/quasigeoid modelling. We focus on providing a valuable contribution for the numerous interdisciplinary projects in the AlpArray initiative and other European geo-projects that support lithosphere and mantle modelling in the Alpine-Mediterranean region.

1.3 Layout of the publication

The following section document in detail our procedures, from raw data to final high-resolution gravity maps. The referencing and quality assessment of various gravity databases and digital Earth surface models are discussed in Sect. 2. The equations and their implementations to obtain various gravity anomaly products are described in Sect. 3. Reprocessing of original raw data and of the related corrections were carried out (Sect. 4). Sect. 5 presents the new, homogenized Bouguer gravity map for the Alps. In Sect. 5.3 we describe the attached Bouguer map together with an accompanying description and interpretation of the gravity anomalies in the Alps and their surroundings. Notes on the uncertainty of the compilation are given in Sect. 6. We conclude on the listing and availability of the new gravity data (Sect. 7), which we share publicly as a contribution to further gravity studies in the region at different scales.

2 Assessment of Database

In total, all used gravity data sets comprise 1 076 871 gravity stations. Figure 1 shows the spatial distribution of the original data sets country by country. Here we describe the initial situation for the assessment and application of existing data, available publications, data density and quality description country by country.

Note: Different from the SI units we will use here the unit mGal for gravity, which is still frequently used in gravimetry; $1 \text{ mGal} = 10^{-5} \text{ m s}^{-2}$.

The following partner and AAGRG member countries have contributed to the compilation of the new Pan-alpine gravity maps:

Austria

In the early beginning, gravity stations in Austria were mainly arranged along levelling lines. The first areal network, which was surveyed by OMV, focused on the Alpine Foreland, the Vienna basin and parts of the Flysch and Calcareous zone of the Eastern Alps (Zyeh, 1988). Additional gravity profiles were established across the central part of the Eastern Alps (Ehrisman et al., 1969, 1973, 1976; Götze et al., 1978) 50 years ago. The vertical coordinates of all stations so far were determined by precise levelling, while horizontal coordinates were based on topographic map digitization providing an accuracy estimate of $\pm 25 \text{ m}$. The first area station design with stations even on high mountain flanks and peaks started during the late 1970ies (Götze

et al., 1979; Schmidt, 1985; Meurers et al., 1987; Posch and Walach, 1990; Walach, 1990; Walach and Winter, 1994). Most of the new stations were established at benchmarks of the national cadastre with maximum coordinate errors of a few 10 cm in height and even better accuracy in horizontal position, even on high mountains. However, in large areas, particularly along the Alpine crest, station coverage was sparse. Since 1982, GPS techniques and helicopter transportation in otherwise un-accessible mountainous regions made also these areas accessible while meeting modern accuracy requirements. Presently the Austrian gravity database contains about 54 000 stations with an average station interval of less than 3 km even in the high mountains and average station density of 1 station per 9 km² or higher. In the early gravity campaigns Askania and Worden gravimeters were used, since 1970 only LaCoste & Romberg or Scintrex gravimeters. Depending on the data provider and acquisition date, data referred to different datum and exhibit different accuracy. In addition, industrial data (OMV) was tied to an own gravity base which had a slightly different scale due to limited calibration accuracy. For the most recent gravity map of Austria (Meurers and Ruess, 2009) all data were homogenized regarding height and gravity datum based on ties to the Austrian absolute gravity network (Ruess, 2002; Meurers and Ruess, 2007). Gross coordinate errors were detected by comparing station heights with interpolations of a high resolution digital terrain model with 50 m spacing. Erroneous coordinates were corrected by using modern topographic and orthophoto maps and by utilizing the digital cadastre (Meurers and Ruess, 2007). Based on modern methods of terrain correction procedures, digital terrain models and a new geoid model (Pail et al., 2008), the Bouguer anomaly of Austria was determined using for the first time ellipsoidal heights (Meurers and Ruess, 2009). The exact transformation from local Gauß-Krüger coordinates and orthometric heights into ETRS89 UTM and WGS84 geographical coordinates was done by applying a stepwise procedure recommended by the national surveying office (BEV, www.bev.gv.at).

Croatia

The Croatian national gravity database consists of approximately 16 500 Free-Air anomaly values covering the entire continental area. Data in the database were mainly collected from 1945 to 1990 across the territory of the former Socialist Federal Republic of Yugoslavia (SFRY). The data are almost equally distributed across the wider territory of Croatia, also including some points in Bosnia and Herzegovina and Slovenia. The average point density is 1 point per 18 km²; in continental part of Croatia data density is 1 point per 8 km², whereas in mountainous areas and on islands density is much lower (1 station per 30 km²). Each point has appended geodetic coordinates referring to GRS80 ellipsoid, whereas heights are normal-orthometric referring to the national height reference system Croatian Height Reference System (HVRŠ1971). Gravity values refer to the International Gravity System Network of 1971 (IGSN71). Metadata about the accuracy of gravity values, position, and heights does not exist. Since its creation the database passed through several phases of checking, cleaning, debiasing and filtering. It was used in geophysics for creating Bouguer anomaly maps (Bilibajkić, 1979) in the past. Most recently, it found specific usage in national geoid model determination (Bašić, 2009; Varga, 2018). For the purposes of AAGR project all available points were included in gridding of the model of Bouguer anomalies.

Czech and Slovak Republic

Equally for the Czech and the Slovak Republic, most regional gravity surveys were conducted in the 1950s till 1990s. Prevailing sampling interval was about 500 m, or 5 stations per 1 km², during the so-called “mapping 1 : 25 000” scale. This mapping covered about 75% of the Czech Republic and 100% of the Slovakia territory, while the rest was previously covered by mapping 1 : 200 000 scale with about 1 station per 4 km². Principal targets of the surveys were mineral exploration for uranium, tin and other minerals, oil and gas, hydrological and environmental investigations, as well as basic geological research. The database was reduced to a 2 × 2 km coverage and contains now 13 955 points for the Czech Republic and 21 108 points from the Slovak Republic. Positions of the stations were digitized from the “Military Topographical Maps” at the scale 1 : 25 000 in a Gauss-Krüger projection coordinate system. Accuracy in position of these points is in the range of 10–50 m. Heights of the gravity points were determined in Balt vertical reference system by geodetic levelling connected to the points of the National levelling network. Vertical accuracy ranges from 5 cm in the lowlands to 50 cm in the mountains. Gravity values were tied to the “National Gravimetric System SGr 57, 67” which is connected to the old Potsdam system. Consequently, they were transformed to the recent absolute gravimetric system SGr 95. Accuracy of the gravity values is up to 100 µGal.

Further parameters of this exemplary new compilation are the use of the Somigliana-Pizzetti formula for normal gravity, spherical calculation of the topography effect (density 2670 kg m⁻³), Free air correction term and atmospheric correction. In addition to the mentioned standard steps of the CBA calculation, effects of the distant topography, bathymetry and ice sheet effects were calculated for the entire database. The expertise gained was fully available for the compilation of the alpine gravity map.

One of the most important steps of this process is the precise evaluation of the terrain corrections. For selected areas of Slovakia gravity maps were compiled and purpose derived gravity maps and density models were constructed along selected regional gravimetric profiles across the territory of the Western Carpathians. The first map in Czech Republic was made accessible to the public in April, 2009, last updated in April, 2013 and turned into a world-wide web format implemented in 2014.

France

Since the early '90s, gravity densifications have been realized using Scintrex gravity meters (CG3, CG5 and currently CG6) and accurate GPS positioning, mainly as part of major scientific projects such as GéoFrance3D (“Millennium Project”). A new gravity database based on both recalculated corrections with a density of 2670 kg m⁻³ and on the IGSN71 system using data from the BGF and other sources (Grandjean et al., 1998) was established. A new gravity map of France, including terrain corrections uniformly computed up to 166.7 km, was released by BRGM (Martelet et al., 2009) in the frame of the RCGF09 action (Gravimetric Network and Map of France 2009), which also led to the joint creation of a new gravimetric network by IGN. Since 2006, hybrid relative (Scintrex) and absolute (Micro-g A10) gravity surveys have been carried out by IGN for defining a 1st order precise gravity reference network (RMS 25 µGal) of over 1200 stations. Nowadays, the complete gravity

coverage of the French territory contains approximately 370 000 points. All this gravity information is currently used to refine the computation of the national geoid, of the gravity anomalies and of the height conversion grids.

385 The gravity datasets over France and the surrounding marine areas are provided from the BGI global gravity databases (<http://bgi.obs-mip.fr/>). Terrestrial data are mostly derived from the gravity surveys carried out and compiled by BRGM. They also include 2272 gravity data points in the Alps provided by IGN and other contributions from by Guglielmetti et al. (2013) and research laboratories (Paris, Toulouse, Montpellier, Strasbourg, Clermont Ferrand, Grenoble and Nice). Finally, the dataset has been sampled with 1 point per 4 km² giving a total amount of 22 593 free air gravity values over the concerned French territory.

390 Offshore gravity data included in the AlpArray solution are provided by the GEOMED2 project (Lequentrec-Lalancette et al., 2016; Barzaghi et al., 2018). This project was recently conducted in the frame of the International Association of Geodesy (IAG) by the International Gravity Field Service (IGFS) and BGI, aimed at providing high resolution geoid and gravity grids and maps of the whole Mediterranean Sea. The compilation, validation and adjustment of the above-mentioned French and Italian marine gravity surveys was done by SHOM and BGI considering the usual protocols applied at SHOM (Service Hydrographique et Océanographique de la Marine) for the qualification of marine gravity data. The final GEOMED2 product led to the realization of a 1' × 1' free air gravity grid for the whole Mediterranean Sea given in the IGSN71 reference system with an estimated accuracy of 3.6 mGal deduced from the internal and external Cross-Over Analysis. Details on the gravity data acquisition and compilation can be found in Lequentrec-Lalancette et al. (2016).

400 **Offshore data of BGI**

Offshore gravity measurements in the study area were collected from shipborne surveys performed since the '60s in the Gulf of Lyon and Ligurian sea by the French IFREMER, CNEXO, SHOM and CGG. In addition, this area is also covered by the extensive gravity surveys carried out between 1961 and 1972 by the Italian Experimental Geophysical Observatory over the whole Mediterranean Sea and known as the "Morelli dataset" (Allan and Morelli, 1972; Allan et al., 1962). These surveys were conducted with different generations of sea gravity meters (LaCoste & Romberg, Graf-Askania, Bodensee) mounted on a gyro-stabilized platform. Corresponding gravity data and reports are archived by IFREMER and SHOM and transmitted to the BGI.

Germany

410 The German data used in the AlpArray project originate from three main datasets that were acquired between ca. 1930 and 2010. The AlpArray area is covered by 36 442 gravity stations. As only few historical measurements were carried out in the frame of dense local surveys, the mean point spacing is in the order of 2 to 3 km. Regional gravity measurements were either conducted at public geodetic reference points, for which precise coordinates were available, or at prominent points that could be easily identified in maps and for which coordinates were digitized. Hence, the precision of the coordinates can vary between some centimetres and some few tens of meters. The heights of the German gravity stations are referred to the reference system

415 DHHN (German main levelling network), in the version valid at the time of the measurement. This may result in deviations to
the current reference system DHHN2016 in the order of some centimetres. During the reprocessing in 2010, station heights
were checked for plausibility by a comparison with heights taken from the DEM25 (the best German DEM at that time). As
large deviations can also result from imprecise horizontal coordinates of the stations, such stations were additionally evaluated
with respect to their location by means of GIS techniques and, if necessary, by an additional comparison with georeferenced
420 digital topographical maps and orthophotos. For 95% of the stations covering the entire German territory the differences in
height are less than 2 meters. Gravity stations that exhibit differences of more than 5 m to DEM25 were not considered in the
data contribution for the compilation of the new AlpArray Bouguer gravity map.

The current Bouguer anomaly map for Germany (Leibniz Institut für Angewandte Geophysik, 2010; Skiba, 2011), based on
more than 275 000 data points, refers to the IGSN71 and a density of 2670 kg m⁻³. Absolute gravity values that were acquired
425 in the old Potsdam gravity system were transferred to the IGSN71. The accuracy of the absolute gravity is estimated to be
better than 100 µGal.

*For the AlpArray compilation, gravity data was provided by the Leibniz Institute for Applied Geophysics (including data from
the Geophysikalische Reichsaufnahme), Kiel University, and the Geological Survey of Saxony (LfULG).*

Hungary

430 Gravity field investigations and field observations in Hungary were already established by the pioneering work of Baron
Loránd (Roland) Eötvös. The Eötvös torsion balance became the world's first geophysical tool for prospecting and revealed
hundreds of hydrocarbon resources. Hungary contributed to the unified Bouguer gravity map with gridded data of 2 km × 2
km given in Gauss-Krüger map projection, the terrain correction was calculated up to a distance of 22.5 km around each station
utilizing a uniform reduction density of 2670 kg m⁻³.

435 The Hungarian gravity database consists of approximately 388 000 data points and covers the whole country with rather
heterogeneous point density. Gravity measurements were mainly carried out between 1950 and 2010 with different purposes,
which determines the point distribution. For the oil industry, local exploration grids were established with a few hundred
meters grid spacing, on the other hand due to transportation requirements early measurements were arranged along roads. The
average point density of 2.8 points per 1 km² suggests a fair coverage, but it concentrates to areas with low to moderate
440 topography. The database consists of geodetic coordinates given in national map projection (EOV) referred to the IUGG67
ellipsoid, whereas heights are given in Baltic height system. Gravity values are tied to the Hungarian gravity network MGH
(from Hungarian abbreviation), which was established, extended and re-adjusted in several epochs (MGH-50, MGH-80, MGH-
2000, MGH-2010 and MGH-2013 networks; Csapó and Völgyesi, 2002; Csapó and Koppán, 2013; Csapó, 2013) to unify
gravity values, support regional scale data processing and connection to the Unified European Gravimetric Network. Metadata
445 on the accuracy of horizontal position, height and gravity data is not provided in the data set. The estimated accuracy of g
values is 0.1 mGal on average. The database was collected and is maintained by the Mining and Geological Survey of Hungary.
Following the requirements for the new pan-Alpine Bouguer model, the high resolution national digital elevation model with

spacing of 30 m × 30 m was used in the computation of the gravitational effect of nearby terrain masses. The DEM was produced by digitizing the isolines of the topographic maps of scale 1 : 10 000.

450 **Italy**

The Italian data used in the AlpArray project originate from one main dataset, which is industry data handed over by ENI, and several other minor datasets including the Province of Bolzano, newly acquired data in Ivrea-Verbano zone (Scarponi et al., 2020), data acquired in the Province of Bolzano during the INTAGRAF project, and Swiss topo data. The AlpArray area is covered by 130 905 gravity stations, of which the ENI dataset has 128 479 stations on land and offshore, in the Province of

455 Bolzano there are 1737 stations, and in the Ivrea-Verbano area 689 stations. The data are very dense in the Po plain, and sparser in the higher elevations, with a mean point spacing of 705 m. Gravity measurements other than ENI were conducted at cadastral geodetic reference points, for which precise coordinates were available, or were acquired in position and height with parallel GNSS observations. The ENI data points were acquired with either traditional geodetic survey, or the newer points with GNSS. The positions of the Italian gravity stations are referred to the reference system GRS80, with the industry data having been transferred to GRS80 in the frame of a revision of the database, with the heights in normal heights. Geoidal heights were converted to ellipsoidal heights by adding the ITALGEO geoid heights. We have compared the normal heights with different terrain models, with MERIT (Yamazaki et al., 2017) and in the Region Veneto with the local high-resolution DEM. The average difference with MERIT of the entire database is 0.3 m, the root mean square difference is 12.63 m. The criterion for using a data point for the final map was a difference with MERIT of less than 50 m. This high height difference is limited to relatively higher elevations, outside the plains, and is probably due rather to the sparse grid spacing of the MERIT model than to misplacement of the stations. We find that 66.64 % and 79.57 % of the entire onshore database has a height error below 5 m and below 10 m compared to MERIT, respectively. The absolute values of the ENI database were referred to the old Potsdam gravity system and were transferred to the IGSN71 correcting the values for 14.00 mGal (Morelli, 1947; Wollard, 1979). In the areas with both ENI data and modern acquired data, the systematic shift was confirmed by direct comparison of the absolute gravity values.

470 The current published national gravimetric map of Italy and the adjacent seas was realized on a scale of 1 : 1 250 000 (APAT, 2005) using land and sea data extracted respectively from different databases as illustrated above in Sect. 1.2. All data were referred to the IGSN71 (International Gravity Standardization Net). This actual gravity map (Ferri et al., 2005) was compiled by the following parameters to be used for the land data: a constant nominal density of 2670 kg m⁻³, the international formula 1980 (IAG-80) for normal gravity (Moritz, 1984), a second order Free Air reduction, a Bouguer correction calculating the effect of a spherical cap of surface radius 166.736 km, and a corresponding terrain correction extended to same distance using a digital elevation model.

Slovenia

480 From the gravity map of the Geological Survey of Slovenia (Čibej, 1967) approximately 2150 gravity points were selected for
the construction of the regional map at scale 1 : 100.000. Gauss-Krüger coordinate system was used and later transformed to
WGS84. The average density of gravity points of this data set is 0.106 points per 1 km². The map was digitized and re-
interpolated between 1996 and 2000 by Stopar (2016). All gravity measurements were tied to the national gravity system
which was linked to the Potsdam system. The average density of gravity points of this data set is 0.106 points per 1 km². In
485 the original data set (Čibej, 1967) terrain corrections were computed up to the distance of 20 km. For the purpose of AAGR
compilation digital elevation models (DEM) for Slovenia in 12.5 m and 25 m grid sizes prepared from orthophoto surveys
were used for terrain corrections. The general estimated accuracy of the model is 3.2 m, more specific: in flat areas 1.1 m, low
hills 2.3 m, medium hills 3.8 m and mountain areas 7.0 m (Surveying and mapping authority of Slovenia, 2019). Application
of high resolution 1 m grid size DEM based on a recent LiDAR survey of the whole Slovenia was also considered.

490 In the frame of the W E Europe Gravity Project led by Getech from Leeds a new dataset was prepared in 1990's which
comprises 416 gravity points giving average density of 0.02 stations per 1 km² (Car et al., 1996). The Gauss-Krüger coordinate
system was used and later transformed to MGI 1901 Bessel and WGS84. Datum and reference field was Potsdam 1967 in the
IGSN71 system with added atmosphere correction. Terrain corrections were computed up to the distance of 167.7 km using
the density of 2670 kg m⁻³. The estimated accuracy of this data set is 0.05 mGal in flat areas and much lower in mountain
areas.

495 Switzerland

The Swiss Gravity Database GRAVI-CH was collected and maintained by the University of Lausanne (Olivier et al., 2010). It
consists of around 30.000 points with measurements from 1953 to 2000.

500 The data set used in this project is a subset of 7962 points from GRAVI-CH, limited to the area of Switzerland and
Liechtenstein and reduced to a density of 1 point per 2 × 2 km point density extraction. Many of the Swiss gravity points have
been measured on geodetic reference points. Their position accuracy is a few cm in the Swiss Projection System LV03. The
positions of the other points have just been read from topographical maps 1:25.000. Their accuracy in position is in the order
of 10-20 m. All the data have been transformed to ETRS89 using the official method of the Federal Office of Topography.
There is no further loss in positioning accuracy. The official height system of Switzerland LN02 uses just levelled heights
505 benchmarks to 1-2 meters for points which were just taken from topographic maps. All these points were transformed to
ellipsoidal heights in ETRS89 by using the official formulas of the Swiss Federal Office of Topography. A loss of accuracy in
the order of 10-20 cm is possible in rugged terrain. Most of the gravity points were originally observed in the old Potsdam
gravity reference system but were transferred later into a modern system based on absolute gravity measurements.

510 The initial situation for the assessment and application of existing data, available publications, data density and quality description country by country are provided in Appendix B.

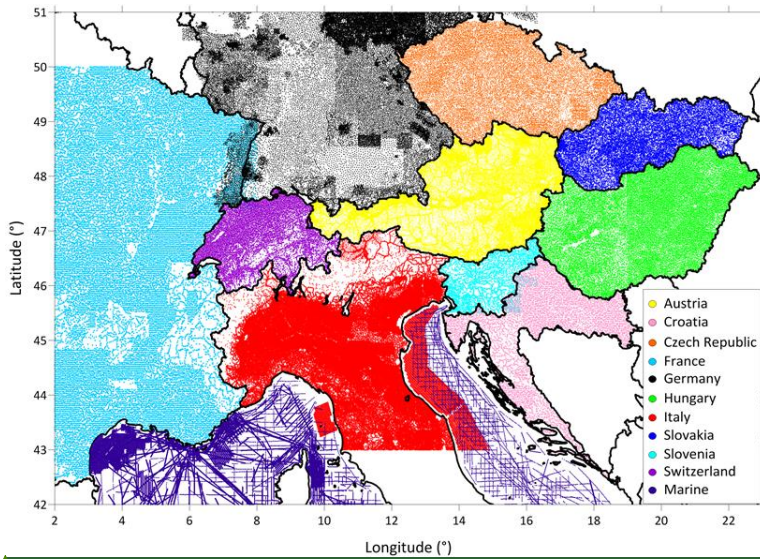

515 Figure 1: The distribution of more than 1 million gravity stations in the area of investigation and compilation. Colours indicate the national databases used in the compilation. Starting on the left we designed: Light blue to France (west) and Slovenia (east), black to Germany, orange to Czech Republic, dark blue to Slovak Republic, green to Hungary, pink to Croatia, red to Italy, dark blue to offshore areas, purple to Switzerland.

In total, all these gravity data sets comprise 1 076 871 gravity stations. Figure 1 shows the spatial distribution of the original data sets country by country.

520

hat formatiert: Schriftart: (Standard) Arial, 11 Pt., Fett, Schriftfarbe: Schwarz, Rahmen: : (Kein Rahmen)

Formatiert: Abstand Vor: 24 Pt.

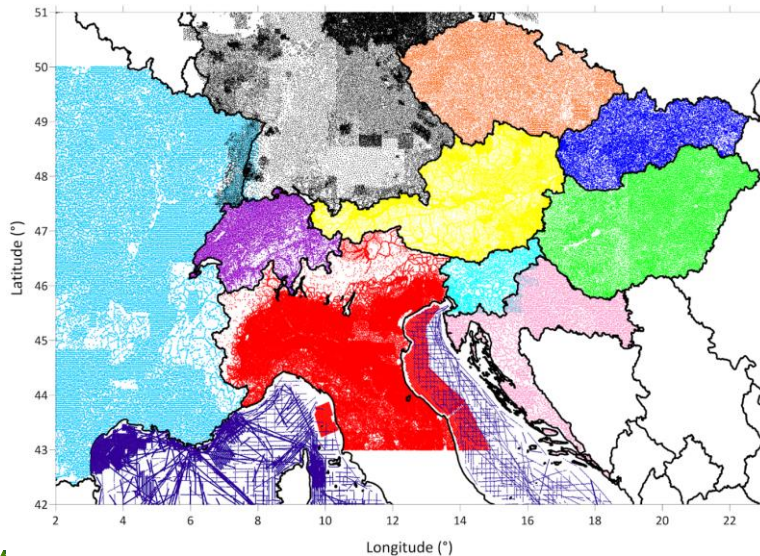

Figure 1: The distribution of more than 1 million gravity stations in the area of investigation and compilation. Colours indicate the national databases used in the compilation. Starting on the left we designed: Light blue to France (west) and Slovenia (east), black to Germany, orange to Czech Republic, dark blue to Slovak Republic, green to Hungary, pink to Croatia, red to Italy, dark blue to offshore areas, purple to Switzerland.

2.1 Problems with positioning, heights, and gravity data

One of the key problems in the unification of gravimetric databases is the homogenization of position, height and gravimetric coordinate systems used in each database. Through its historical development, each country has used and sometimes still uses local systems and their realisation (frame), which are often based on the established principles of reference systems using older ellipsoids or older geodetic reference networks and projections. These systems and their realisations thus contain several differences, which are responsible for large inhomogeneities, shifts, errors in position, height, and gravity. These errors are most evident in the mutual comparison of data from individual countries.

To avoid these problems in the position of gravimetric points, all position data were transformed from local systems to the global system, i.e., the European Terrestrial Reference System 1989 (ETRS89), which is accurate, homogeneous, and

hat formatiert: Schriftart: (Standard) Arial, 11 Pt., Fett, Schriftfarbe: Schwarz, Rahmen: : (Kein Rahmen)

hat formatiert: Schriftart: Kursiv

recommended for all European countries (Altamimi, 2018; ~~ETRS89, 2020~~). A similar situation is in the height systems where countries use different types of physical heights, they are linked to different tide gauges and each country has a different practical implementation of the relevant height system (EVRS, ~~2020~~). The solution is again transformation to a uniform platform in the form of ellipsoidal heights in the ETRS89 system based on the ellipsoid GRS80 (Moritz, 2000). The situation is similar in gravimetric reference systems, where especially the gravimetric databases that have been created for decades often use old gravimetric systems ~~connected~~-linked to the Potsdam system. An important step was therefore to convert these data into gravimetric systems, which are connected to absolute gravimetric points and measurements, such as IGSN71 (Morelli et al., 1972) or modern national systems connected with the recent absolute measurements, which are verified by international comparisons of absolute gravimeters (Francis et al., 2015).

For these transformations, national transformation services were used (operated by national mapping services e.g., SAPOS, SKPOS) or transformations implemented into standard GIS tools or our own software implementations based on national standards, information, and experience of individual responsible institutions. The transformation from physical heights in national vertical systems to ellipsoidal heights in the ETRS89 system, ellipsoid GRS80 was realized using available local geoid/quasigeoid models available through transformation services or implemented in current geodetic processing programs (e.g., Trimble Business Center, Leica Infinity). If a local geoid/quasigeoid model was not available for some areas, then the global geopotential model EIGEN 6C4 (Förste et al., 2014) was used for transformation. This model was also used for marine data, where the height of points was not given or had zero value.

Provided data include a local identifier, horizontal coordinates in the local coordinate systems (except France and Croatia), physical height, ellipsoidal coordinates in the ETRS89 system, ellipsoidal height above the GRS80 ellipsoid (except France, the Czech Republic and Slovenia) and the gravity value. For each parameter available metadata describing e.g., coordinate system (ellipsoid, EPSG code), used transformation method or transformation service, local geoid/quasigeoid were also collected.

Figure 2 shows the transformation scheme: For datasets where all information was available, an independent transformation control check was performed between the local and global coordinate system, respectively between physical and ellipsoidal heights using available geodetic geoid/quasigeoid models. Differences in position were in the majority of cases less than 1 m. All larger differences were individually investigated. A similar situation was for the heights, where differences were generally less than 50 cm. These differences were mostly caused by different transformations, its practical software realization, or local specifics of the dataset.

~~Figure 2 shows the transformation scheme.~~ Data statistics and an overview of selected metadata are given in Table 1.

Marine	718 890/ 658 877716 402		X	zero	EIGEN6C4	FA	
--------	----------------------------------	--	---	------	----------	----	--

Table 1: Data statistics and an overview of selected metadata. From the total of originally 1 076 871 gravity stations 1 008 815-066-340 data were used for the compilation of the gravity maps. Most points were excluded from marine data after reprocessing

570 For datasets where all information was available, an independent transformation control check was performed between the local and global coordinate system, respectively between physical and ellipsoidal heights using available geodetic geoid/quasigeoid models. Differences in position were in the majority of cases less than 1 m. All larger differences were individually investigated. A similar situation was for the heights, where differences were generally less than 50 cm. These differences were mostly caused by different transformations, its practical software realization, or local specifics of the dataset.

575 Figure 2 shows the transformation scheme. Data statistics and an overview of selected metadata are given in Table 1.

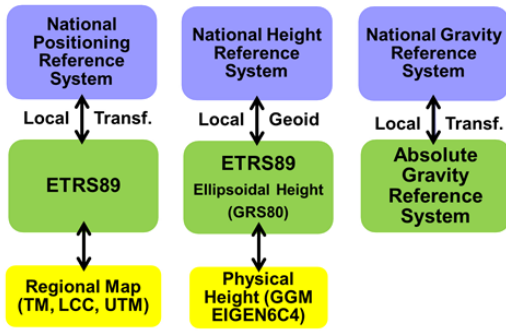

Figure 2: Transformation scheme for unification of the national positioning, height, and gravity reference systems.

	Quantity of points	Position		Height			Gravity	Notes and references
		National	ETRS89	Physical	Geoid/ Quasi-geoid	Ellip- soid		
	all-/ used							

- hat formatiert: Schriftart: 10 Pt.
- Formatiert: Zeilenabstand: einfach
- hat formatiert: Schriftart: 10 Pt.
- hat formatiert: Schriftart: 10 Pt.
- Formatiert: Links, Zeilenabstand: einfach
- hat formatiert: Schriftart: 10 Pt., Unterschneidung ab 1,5 Pt.
- hat formatiert: Schriftart: 10 Pt., Unterschneidung ab 1,5 Pt.
- hat formatiert: Schriftart: 10 Pt.
- hat formatiert: Schriftart: 10 Pt., Unterschneidung ab 1,5 Pt.
- hat formatiert: Schriftart: 10 Pt.
- hat formatiert: Schriftart: 10 Pt., Unterschneidung ab 1,5 Pt.
- hat formatiert: Schriftart: 10 Pt.
- Formatiert: Links, Zeilenabstand: einfach
- hat formatiert: Schriftart: 10 Pt., Unterschneidung ab 1,5 Pt.
- hat formatiert: Schriftart: (Standard) Arial, 11 Pt.,
Schriftfarbe: Schwarz, Rahmen: : (Kein Rahmen)

580

- Formatiert: Keine, Abstand Vor: 0 Pt., Nach: 0 Pt., Vom nächsten Absatz trennen
- Formatiert: Zentriert
- Formatiert: Abstand Vor: 0 Pt.

Austria	54.251/ 51.811	MGI	*	Trieste	BEV-GV-2008	*	*	Pail et al., 2008
Croatia	4939/ 4565	-	*	Trieste HVR51971	HRG2009	*	IGSN71	Basic and Bjelotomi, 2014
Czech Republic	13.955/ 13.831	Krovak S-JTSK	*	Kronstadt Baltic height system	CR-2005	-	ABS Sgr95	Kostecky et al., 2004
France	58.750/ 57.889	-	*	Marseille	RAF09	-	*	IGN, 2010
Germany	36.442/ 36.440	UTM32	*	Amsterdam DHHN	GCG2016	*	IGSN71	Schwabe et al., 2016
Hungary	25.434/ 25.147	EOV	-	Kronstadt Baltic height system	VITEL2014	*	ABS MGH- 2000	VITEL, 2020
Italy	132.074 30.821	-	*	Genoa	ITALGEO05	*	Potsdam/4 GSN71	Barzaghi et al., 2007
Slovakia	21.108/ 21.108	Gauss- Krüger S-42	*	Kronstadt Baltic height system	DVRM05	*	ABS Sgr95	Zahorec et al., 2017 ZBGIS, 2020
Slovenia	3066/ 364	Gauss- Krüger D-48	*	Trieste	SLOAMG2000	-	IGSN71	Kuhar et al., 2011
Switzer- land	7962/ 7962	Oblique Mercator LV03	*	Marseille LN02	CHGEO04A	*	ABS LSN2004	Olivier et al., 2010; Marti, 2007
Former Yugoslavia		Gauss- Krüger S-42	-		EIGEN6C4		CBA	Bilibajkic et al., 1979
Marine	718.890/ 716.402		*	zero	EIGEN6C4		FA	

Table 1: Data statistics and an overview of selected metadata. From the total of originally 1.076.871 gravity stations 1.066.340 data were used for the compilation of the gravity maps.

585

2.2 Digital elevation models

One of the important elements in the calculation of CBA is the calculation of proper mass corrections. The prerequisite for the calculation of correct gravity effects of topographic masses is the use of high-resolution digital terrain models.

Formatiert: Zentriert

hat formatiert: Schriftart: Kursiv

Formatiert: Überschrift 2

590 ~~Further information on the availability and use of DEMs in the Alpine area is given in Appendix B. One of the important~~
~~elements in the CBA calculation process is the determination of mass correction (MC). The key element for quality and~~
~~reliable determination of MC is the use of reliable and accurate digital terrain models without canopy and buildings.~~
595 ~~Since our approaches to MC are based on calculations in different zones (Sect. 3), it is very important to provide models~~
~~with the appropriate resolution and quality. The nearest zone T1, up to 250 m, is the most critical from the MC point~~
~~of view. Hence, for this zone, it is best to use the highest quality models based on LiDAR technology, respectively Digital~~
~~photogrammetry with 1-10 m resolution. Each country, depending on availability, provided a model suitable for~~
~~calculating the TOPOSK software “inner zone T1” (Sect. 4.1). Basic metadata summary is in Table 2. Acquired models~~
~~differ in the raw data collection methods, resolution, time of creation, position and height coordinate system, accuracy.~~
~~Due to the problem of coordinate systems unification (especially height system) and general approach to MC~~

600 calculation, the heights in all models were transformed to ellipsoidal heights in the ETRS89 system, ellipsoid GRS80 using the appropriate local geoids/quasigeoids of the individual countries.

-

Formatiert: Überschrift 2, Einzug: Erste Zeile: 0 cm

	Source	Grid step (m)	Reference
Austria	L-DGM10-Österreich Geoland	10	http://www.geoland.at/
Croatia	MERIT	25	http://hydro.iis.u-tokyo.ac.jp/~yamada/MERIT_DEM/
Czech Republic	L-DMR5G-V-CUZK	5	https://geoportal.cuzk.cz/
France	L/SRTM-DTM-France Sonny	20	http://data.opendataportal.at/dataset/dtm-france
Germany	L-DGM10-BKG	10	http://gdz.bkg.bund.de/
Hungary	TM-DDM-BFKH	30	http://www.ftf.bfkh.gov.hu/
Italy	MERIT	25	http://hydro.iis.u-tokyo.ac.jp/~yamada/MERIT_DEM/
Slovak Republic	TM-DMR3.5G-GKU	10	https://www.geoportal.sk/en/
Slovenia	P/L-LIDAR-ARSO	12.5	http://www.geoportal.gov.si/eng/ https://gis.arso.gov.si/

Formatiert: Überschrift 2

Formatiert: Überschrift 2, Links

Formatiert: Überschrift 2, Links

Formatiert: Überschrift 2, Links

Formatiert: Überschrift 2, Links

Formatiert: Überschrift 2, Links

Formatiert: Überschrift 2, Links

Formatiert: Überschrift 2, Links

Formatiert: Überschrift 2, Links

Formatiert: Überschrift 2, Links

Formatiert: Überschrift 2, Links

Switzerland	L-swissALTI3D-SwissTopo	5	https://www.swisstopo.admin.ch/
-------------	-------------------------	---	---

Formatiert: Überschrift 2, Links

Formatiert: Überschrift 2

605 Table 2: List of DEMs used for test and mass-correction calculations in the “most inner zone” of the TOPOSK program (Sect. 4.1) of the individual countries; the grid spacing, sources and internet references are given. The letters stand for the techniques used in the DEM compilation: “L” for LIDAR, “P” for Photogrammetry, “TM” for heights from digitized topographic maps, and “MERIT” and “SRTM” for the radar data.

610 Each of these models was tested on a set of gravimetric points located at least 500 m from the border of each country. This test served both to detect possible artefacts in the DEMs (especially in high mountain areas) and also as a primary filter of the quality of the position of gravimetric points. These differences are illustrated in Fig. 3 and statistical findings in Table 3. Several points exceeding the threshold of ± 50 m of difference between the measured and interpolated height were separately assessed and subsequently excluded from the database. The biggest differences are in Slovenia and the

Table 3: Statistical results of test calculations of consistency of surface station heights and used DEMs of the individual countries in the “most inner-zone”.

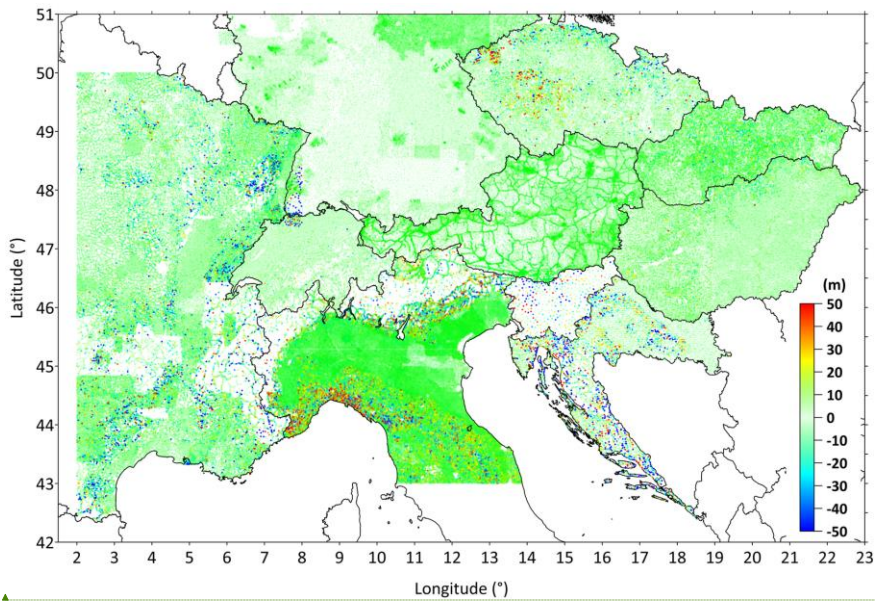

Figure 3: Height differences (in meters) for gravity stations in the “inner-zone” of the TOPOSK software (refer to Sect. 4.1) between the used DEMs and the heights of these stations.

hat formatiert: Schriftart: (Standard) Arial, 11 Pt.,
Schriftfarbe: Schwarz, Rahmen: : (Kein Rahmen)

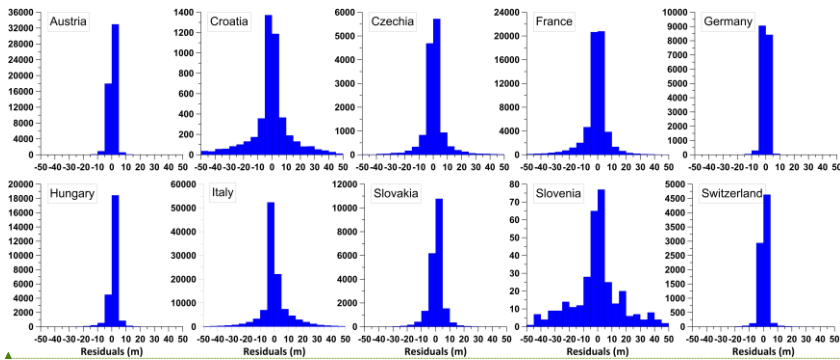

Figure 4: Histograms of height-difference-residuals of participating countries. The values in the different classes are given in meters.

For the calculation of MC within the middle zone (250 m – 5240 m) it is very suitable to use DEMs with medium resolution (1 – 3 sec), which uniformly cover the whole territory, have the same shape representation, accuracy and can be converted with local geoid/quasigeoid models to ellipsoidal heights. Thanks to remote sensing satellite techniques, several commercial or freely available digital elevation models are currently available (https://insitu.copernicus.eu/library/reports/OverviewofGlobalDEM_i0r7.pdf). We analyzed the mostly used and freely available models: Advanced Land Observing Satellite World 3D 30 m version 2.1 (AW3D30, Tadono et al., 2014; Takaku et al., 2018), Advanced Spaceborne Thermal Emission and Reflection Radiometer (ASTER) Global Digital Elevation Model version 3 (ASTER GDEM, ASTER, 2020), NASA Shuttle Radar Topography Mission Global 1 arc second (SRTMGL1, NASA JPL 2013), Multi-Error-Removed Improved Terrain DEM (MERIT DEM, Yamazaki et al., 2017) and Digital Elevation Model over Europe version 1.1 (EU-DEM, EU-DEM, 2017). All models (Table 4)

hat formatiert: Schriftart: (Standard) Arial, 11 Pt.,
Schriftfarbe: Schwarz, Rahmen: : (Kein Rahmen)

represent a digital surface model (with urban and canopy artefacts), only the MERIT model has partially removed vegetation and represents a mix of a digital surface and terrain model.

645

Model	Horizontal-resolution (m)	Vertical-accuracy (m)	Reference
ALOS-AW3D30	30	7	Tadono et al., 2014; Takaku et al., 2018
ASTER-GDEM	30	15-20	ASTER, 2020
EU-DEM	25	5-7	EU-DEM, 2017
MERIT	90	5-12	Yamazaki et al., 2017
SRTMGL1	30	6-9	NASA JPL, 2013

Table 4: Basic characteristics of the tested global DEMs.

From these models the best one is MERIT due to the removal of major error components from the satellites DEMs like absolute biases, stripe, speckle noise and canopy height biases (Yamazaki et al., 2017; Hirt 2018). This was confirmed also by an independent comparison at selected gravimetric points with new exactly measured position with GNSS in Switzerland, Slovenia, and Slovakia (refer to Table 5 and Fig. 5), where large errors in the mountainous parts were

650

← **Formatiert:** Überschrift 2, Links, Keine, Abstand Vor: 0 Pt., Nach: 0 Pt., Vom nächsten Absatz trennen, Diesen Absatz nicht zusammenhalten

← **hat formatiert:** Englisch (Vereinigtes Königreich)

← **Formatiert:** Überschrift 2, Links, Keine, Abstand Vor: 0 Pt., Vom nächsten Absatz trennen, Diesen Absatz nicht zusammenhalten

← **Formatiert:** Überschrift 2, Links

← **Formatiert:** Überschrift 2, Links, Keine, Abstand Vor: 0 Pt., Vom nächsten Absatz trennen, Diesen Absatz nicht zusammenhalten

← **Formatiert:** Überschrift 2, Links, Keine, Abstand Vor: 0 Pt., Vom nächsten Absatz trennen, Diesen Absatz nicht zusammenhalten

← **Formatiert:** Überschrift 2, Links, Keine, Abstand Vor: 0 Pt., Vom nächsten Absatz trennen, Diesen Absatz nicht zusammenhalten

← **Formatiert:** Überschrift 2, Links, Keine, Abstand Vor: 0 Pt., Vom nächsten Absatz trennen, Diesen Absatz nicht zusammenhalten

← **Formatiert:** Überschrift 2

due to canopy. MERIT DEM was used in the original 3 arcsec resolution and for T2 zone calculation it was resampled to the 25 m resolution.

655 The overall quality of the MERIT model has been tested at most gravity station heights. The differences can be seen in Fig. 6 and basic statistical data in Table 6.

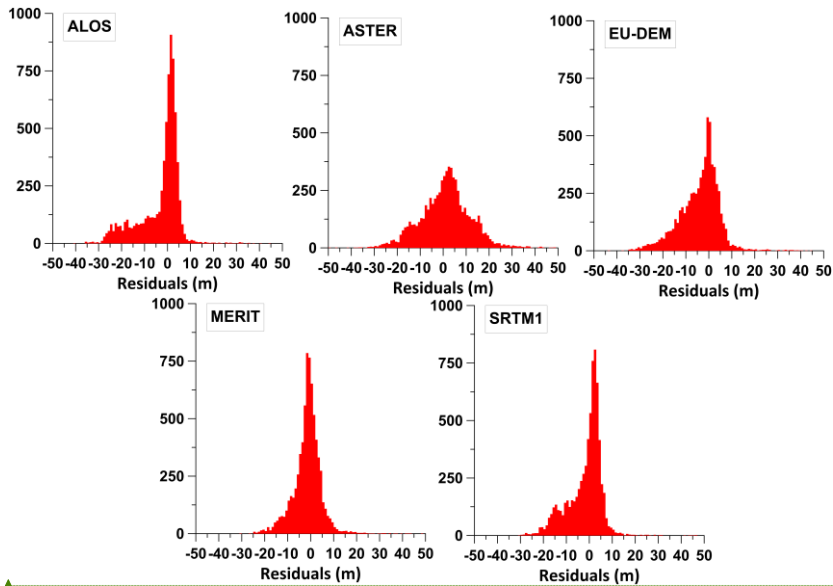

hat formatiert: Schriftart: (Standard) Arial, 11 Pt.,
Schriftfarbe: Schwarz, Rahmen: : (Kein Rahmen)

660 Figure 5: Histograms of height residuals between global DEMs and 7 097 selected gravity stations on the territory of Slovakia. The values in the different classes are given in meters.

-	ALOS	ASTER	EU-DEM	MERIT	SRTM1
Minimum (m)	-40.35	-49.09	-43.60	-30.88	-30.08
Maximum (m)	181.45	186.17	117.17	75.53	183.06
Mean (m)	-2.83	1.07	-3.83	-1.43	-1.63
Standard deviation (m)	9.28	11.30	9.25	6.23	7.74

665 Table 5: Statistical results of test calculations of consistency of station heights on the territory of Slovakia (7097 points) and tested global DEMs.

Formatiert: Überschrift 2, Links, Keine, Vom nächsten Absatz trennen

Formatiert: Überschrift 2, Links, Keine, Abstand Vor: 0 Pt., Vom nächsten Absatz trennen, Diesen Absatz nicht zusammenhalten

Formatiert: Überschrift 2, Links, Keine, Abstand Vor: 0 Pt., Vom nächsten Absatz trennen, Diesen Absatz nicht zusammenhalten

Formatiert: Überschrift 2, Links, Keine, Abstand Vor: 0 Pt., Vom nächsten Absatz trennen, Diesen Absatz nicht zusammenhalten

Formatiert: Überschrift 2, Links, Keine, Abstand Vor: 0 Pt., Vom nächsten Absatz trennen, Diesen Absatz nicht zusammenhalten

Formatiert: Überschrift 2, Links, Keine, Abstand Vor: 0 Pt., Vom nächsten Absatz trennen, Diesen Absatz nicht zusammenhalten

Formatiert: Überschrift 2

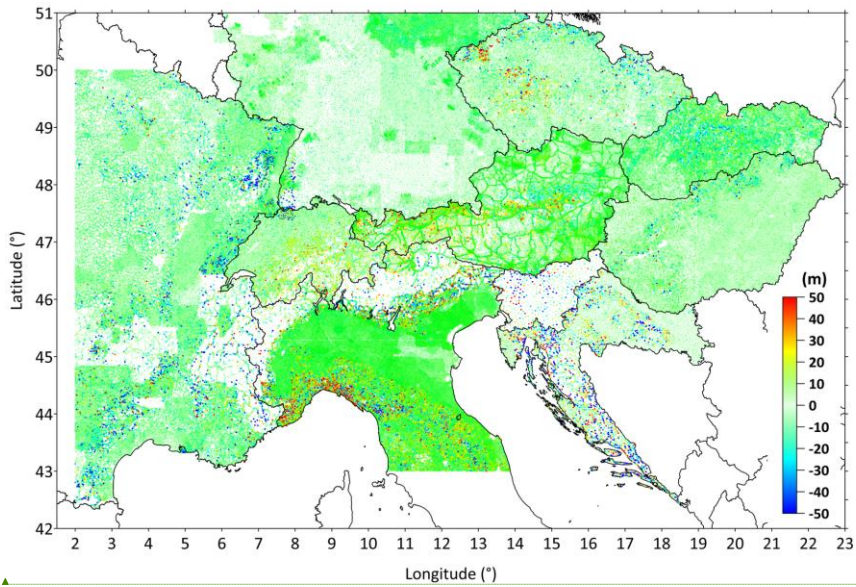

hat formatiert: Schriftart: (Standard) Arial, 11 Pt.,
Schriftfarbe: Rot, Rahmen: : (Kein Rahmen)

670

Figure 6: Height differences (in meters) between MERIT DEM heights and heights of original surface gravity stations; MERIT DEM heights were considered for the “middle zone” of the mass calculation software TOPOSK (refer also to Sect. 4.1).

	Austria	Croatia	Czech Republic	France	Germany	Hungary	Italy	Slovak Republic	Slovenia	Switzerland
Points	51 678	4939	13 955	58 750	36 442	25 434	110 664	21 108	416	7962
Minimum (m)	-87.77	-944.20	-172.48	-250.78	-38.52	-260.18	-49.97	-60.91	-179.48	-70.31
Maximum (m)	126.33	253.37	305.81	243.12	28.45	112.85	49.98	44.11	103.16	96.70
Mean (m)	0.00	-4.96	-1.46	-3.67	-2.55	-0.74	0.29	-2.79	-6.05	2.04
Standard deviation (m)	6.87	39.56	11.41	13.15	3.83	5.22	10.34	7.64	32.27	8.85

Formatiert: Überschrift 2, Links
 Formatiert: Überschrift 2, Links, Keine, Abstand Vor: 0 Pt., Vom nächsten Absatz trennen, Diesen Absatz nicht zusammenhalten

Formatiert: Überschrift 2, Links, Keine, Abstand Vor: 0 Pt., Vom nächsten Absatz trennen, Diesen Absatz nicht zusammenhalten

Formatiert: Überschrift 2, Links, Keine, Abstand Vor: 0 Pt., Vom nächsten Absatz trennen, Diesen Absatz nicht zusammenhalten

Formatiert: Überschrift 2, Links, Keine, Abstand Vor: 0 Pt., Vom nächsten Absatz trennen, Diesen Absatz nicht zusammenhalten

Formatiert: Überschrift 2, Links, Keine, Abstand Vor: 0 Pt., Vom nächsten Absatz trennen, Diesen Absatz nicht zusammenhalten

Formatiert: Überschrift 2, Links, Keine, Abstand Vor: 0 Pt., Vom nächsten Absatz trennen, Diesen Absatz nicht zusammenhalten

Formatiert: Überschrift 2, Links

Formatiert: Überschrift 2

675

Table 6: Statistical results of test calculations of consistency of station heights and used MERIT DEM.

Largest differences were observed in Croatia, Czech Republic, France, and Hungary most likely due to the low quality of the position of gravity stations.

680

2.3 Bathymetry and lake depths data

When calculating bathymetric corrections (BC), the gravity effect is calculated due to the difference in density between the water masses of the offshore areas and those of the land masses. In contrast to the MC, we calculate BC with

physical heights. The reason is explained in Fig. 7. Water masses above the ellipsoid level are thus taken into account with their real density of 1030 kg m^{-3} . We used a detailed bathymetric model EMODnet (2018) with the resolution of 3.5 sec. A harmonised DEM has been generated for European offshore regions from selected bathymetric survey data sets, composite DTMs, Satellite Derived Bathymetry (SDB) data products, while gaps with no data coverage were completed by integrating the GEBCO Digital Bathymetry.

3 Reprocessing of original data and applied corrections

The main output of the recalculation and homogenisation of the gravity data sets is the computation of complete Bouguer anomaly values (CBA). Both the new complete Bouguer anomaly (CBA) and the Free Air anomaly of the studied region were calculated for ellipsoidal heights of calculation points with their geographical Basic version of the CBA from the studied region was calculated for ellipsoidal heights of calculation points with geographical coordinates (λ, φ) . For CBA with mass corrections (terrain effects of masses) δg_M , extending to the standard distance of 166.7 km, with bathymetric corrections δg_B and simplified atmospheric corrections δg_A were applied. In contrast to conventional processing of Bouguer gravity, a mass correction was calculated for masses between the ellipsoidal reference surface and the physical surface (Sect. 3.1). In addition, Emphasis was put on the calculation of the gravimetric effects of the Alpine lakes on the basis of bathymetric data of the region (Sect. 3.2). To complete the AAGRG database an old CBA map from the former SFR Yugoslavia (Bilibajkić et al., 1979) (Sect. 3.3) was digitized. In contrast to the conventional processing of Bouguer gravity, where the gravity effects of the spherical Bouguer plate and topography are calculated, we have performed a mass correction for all masses between the ellipsoidal reference surface and the physical surface (Sect. 3.1). Also, the Free Air corrections were calculated for ellipsoidal heights. Another special feature was the calculation of the gravimetric effects of the Alpine lakes on the basis of bathymetric data of the region (Sect. 3.2). A special approach to reprocessing required the use of a digitized old CBA map from the former SFR Yugoslavia (Bilibajkić et al., 1979) (Sect. 3.3). Further improvements of the new CBA map are the refined calculations of an atmospheric correction and the future containment of distant terrain/bathymetry effects (Sect. 3.4).

Basic formula for the CBA calculation was adopted from Meurers et al. (2001): **Note: Different from the SI units we will use the unit mGal for gravity, which is still frequently used in gravimetry; $1 \text{ mGal} = 10^{-5} \text{ m s}^{-2}$.**

The basic formula for the CBA calculation was adopted from Meurers et al. (2001):

3 Numerical background for complete Bouguer anomaly (CBA) calculation

The main output of the recalculation and homogenisation of the gravity data sets is the computation of complete Bouguer anomaly values (CBA). Basic version of the CBA from the studied region was calculated for ellipsoidal heights of calculation points with geographical coordinates (λ, φ) , with mass corrections (terrain effects of masses) δg_M extending to the standard distance of 166.7 km, with bathymetric corrections δg_B and simplified atmospheric corrections δg_A . In contrast to the conventional processing of Bouguer gravity, where the gravity effects of the spherical Bouguer plate and topography are

hat formatiert: Schriftart: Nicht Fett

Formatiert: Abstand Nach: 6 Pt.

Formatiert: Standard, Zeilenabstand: einfach

Formatiert: Standard

715 calculated, we have performed a mass-correction for all masses between the ellipsoidal reference surface and the physical surface. Mass corrections were calculated by means of the Toposk software (refer to Sect. 4), using ellipsoidal heights h_E of the calculation points and ellipsoidal digital elevation models (using in majority local geoids for the transformation). A control on selected groups of points was performed with the TriTop software (Holzrichter et al., 2019, details in Sect. 4). Also, the Free-Air corrections were calculated for ellipsoidal heights. On the other hand — the bathymetric and simplified atmospheric corrections were calculated for physical heights H of the calculation points (explanation in Sect. 4 and Fig. 7). Bathymetric corrections were also calculated by means of the Toposk software, but in a slightly adjusted mode (see below).

Basic formula for the CBA calculation was adopted from Meurers et al. (2001):

$$720 \quad \text{BA}(\lambda, \varphi, h_E) = g(\lambda, \varphi, h_E) - \gamma(\varphi, h_E) - \delta g_M(\lambda, \varphi, h_E) + \delta g_B(\lambda, \varphi, H) + \delta g_A(\lambda, \varphi, H) \quad (1)$$

$$\gamma(\varphi, h_E) = \gamma_0(\varphi) + \frac{\partial \gamma}{\partial h_E} \Big|_0 h_E + \frac{1}{2} \frac{\partial^2 \gamma}{\partial h_E^2} \Big|_0 h_E^2 \quad (2)$$

725 where $\gamma_0(\varphi)$ results from the well-known Somigliana formula for the normal gravity acceleration of a rotational ellipsoid at its surface (Somigliana, 1929; Heiskanen and Moritz, 1967):

$$\gamma_0(\varphi) = \frac{a \gamma_E \cos^2 \varphi + c \gamma_P \sin^2 \varphi}{\sqrt{a^2 \cos^2 \varphi + c^2 \sin^2 \varphi}} \quad (3)$$

and higher vertical derivatives of $\gamma(\varphi, h_E)$ are given by:

$$\frac{\partial \gamma}{\partial h_E} \Big|_0 = -\frac{2\gamma_0}{a} \left(1 + f - 2f \sin^2 \varphi + \frac{3}{2} f^2 - 2f^2 \sin^2 \varphi + \frac{1}{2} f^2 \sin^4 \varphi \right) - 2\omega^2 \quad (4)$$

$$730 \quad \frac{\partial^2 \gamma}{\partial h_E^2} \Big|_0 = \frac{6\gamma_0}{a^2 (1 - f \sin^2 \varphi)^2} \quad (5)$$

All constants in Eq. (3) to Eq. (5) were taken from the Geodetic Reference System 1980 (GRS80), e.g., in Moritz (1984):

- $\gamma_E = 9.780\,326\,771\,5 \text{ m s}^{-2}$, normal gravity acceleration at equator,
- $\gamma_P = 9.832\,186\,368\,5 \text{ m s}^{-2}$, normal gravity acceleration at pole,
- $a = 6\,378\,137 \text{ m}$, semi-major axis of the normal ellipsoid,
- $c = 6\,356\,752.314 \text{ m}$, semi-minor axis of the normal ellipsoid,
- $f = 0.003\,352\,810\,681\,18$, geometrical flattening,
- $\omega = 7.292\,115 \times 10^{-5} \text{ rad s}^{-1}$, angular velocity of the Earth's rotation.

Simplified atmospheric corrections δg_A (Wenzel, 1985) were calculated by means of the approximation:

$$735 \quad \delta g_A(\lambda, \varphi, H) = 0.874 - 9.9 \times 10^{-5} H + 3.56 \times 10^{-9} H^2 \quad (\delta g_A \text{ in mGal, } H \text{ in meter}) \quad (6)$$

740 From the methodological viewpoint, the use of ellipsoidal heights for CBA calculation is innovative. Considering the participating countries, so far this concept has only been used in Austria (Meurers and Ruess, 2009). It ensures that Bouguer anomalies, which then, in the sense of physical geodesy, actually are gravity disturbances corrected for terrain mass effects, are not disturbed by the geophysical indirect effect (GIE, e.g. Li and Götze, 2001; Hackney and Featherstone, 2003) contrary to Bouguer anomalies relying on physical heights.

hat formatiert: Schriftart: (Standard) Times New Roman, 10 Pt., Kursiv

hat formatiert: Schriftart: 10 Pt.

3.1 Mass correction

One of the main problems in the homogenisation of data and recompilation of gravity fields was the use of different procedures for the calculation of mass correction (MC) and bathymetry correction (BC) by the national operators/authorities. This meant that a complete recalculation had to be carried out for the new compilation based on the available point data and the best digital elevation models (DEM) available. The proper choice of DEMs is discussed in Appendix C. An important first step before starting the recompilation was to test and select the available software to calculate the mass corrections. We compared two custom software packages developed by team members - Toposk software (Zahorec et al., 2017) and TriTop (Holzrichter et al., 2019). Considering the result of this comparison (refer to details in Appendix D), we decided for using Toposk, based on ellipsoidal heights h_E of the calculation points and ellipsoidal digital elevation models (using in majority local geoids for the transformation). On the other hand – the bathymetric and simplified atmospheric corrections were calculated for physical heights H of the calculation points. Bathymetric corrections were also calculated by means of the Toposk software, but in a slightly adjusted mode (see below and Fig. 3).

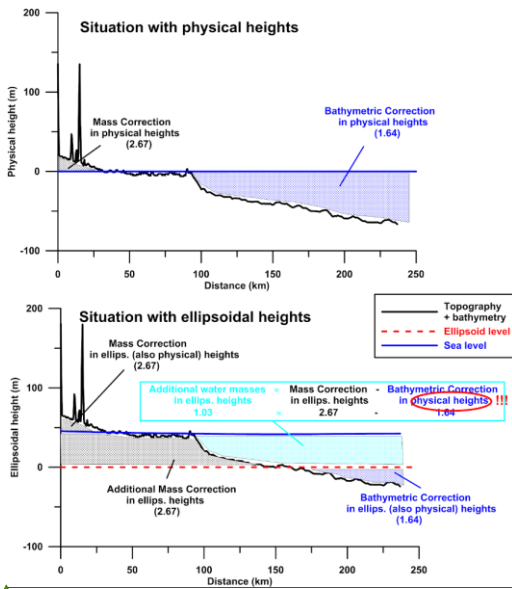

Figure 7: Schematic comparison of ellipsoidal vs. physical concept of CBA. Note that the effect of additional water masses is calculated in a two-step process.

hat formatiert: Schriftart: (Standard) Arial, Schriftfarbe: Schwarz, Rahmen: : (Kein Rahmen)

4 Reprocessing of original data and corrections

One of the main problems in the homogenisation of data and recompilation of gravity fields was the use of different procedures for the calculation of mass correction (MC) and bathymetry correction (BC) by the national operators/authorities. This meant that a complete recalculation had to be carried out for the new compilation based on the available point data. ~~An important first step before starting the recompilation was to test and select the available software to calculate the mass corrections.~~ We will come back to this in detail in Sect. 4.2 and Sect. 4.3. Another special feature was the calculation of the gravimetric effects of the Alpine lakes on the basis of bathymetric data of the region (Sect. 4.4).

~~An important first step before starting the recompilation was to test and select the available software to calculate the mass corrections.~~ We compared two custom software packages developed by team members—Toposk and TriTop (Sect. 4.1).

A special approach to reprocessing required the use of a digitized old CBA map from the former SFR Yugoslavia (Bilibajkić et al., 1979) (Sect. 4.5).

Further improvements of the new CBA map are the refined calculations of an atmospheric correction and the future containment of distant terrain/bathymetry effects (Sect. 4.6).

~~From the methodological viewpoint, the use of ellipsoidal heights for CBA calculation is innovative. Considering the participating countries, so far this concept has only been used in Austria (Meurers and Ruess, 2009). It ensures that Bouguer anomalies, which then, in the sense of physical geodesy, actually are gravity disturbances corrected for terrain mass effects, are not disturbed by the geophysical indirect effect (GIE, e.g. Li and Götze, 2001; Hackney and Featherstone, 2003) contrary to Bouguer anomalies relying on physical heights.~~ If the normal field in Eq. (1) is defined at the height above the surface ellipsoid, it is necessary to define the effects of terrain/bathymetry masses above the ellipsoid (not above the geoid). Therefore,

the concept requires the use of ellipsoidal heights of the observation points and at the same time it is necessary to transform the topography/bathymetry grids from physical to ellipsoidal heights. In the AlpArray area, the situation is more or less simple, the ellipsoid is below the geoid throughout the region (approx. 30 to 55 m). This greatly simplifies the calculation. In the case of continental areas, we get a slightly thicker layer of topography, whose effect is calculated in the same way as in the case of physical heights (with the density of 2670 kg m^{-3}). In the case of marine areas, the situation is somewhat more complicated as partly the ocean masses are above the ellipsoid level. If we want to take these into account with their real density (1030 kg m^{-3}), it is necessary to separate their effect from terrain masses. Numerically, this can be done by taking these water masses into account first as topographic masses (i.e., with a density of 2670 kg m^{-3}) and then also as part of the bathymetric correction (i.e., with a density of -1640 kg m^{-3}), ~~however, now counted as in the classical concept of physical heights (Fig. 7.3).~~ As a result, we assign a density ρ of 1030 kg m^{-3} to these water masses ($\rho = 2670 \text{ kg m}^{-3} - 1640 \text{ kg m}^{-3}$).

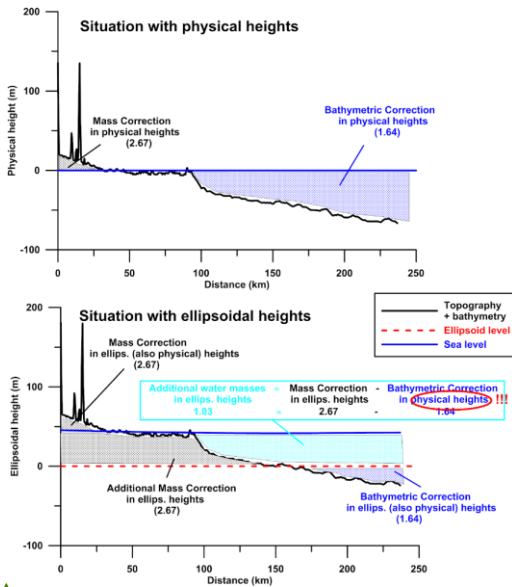
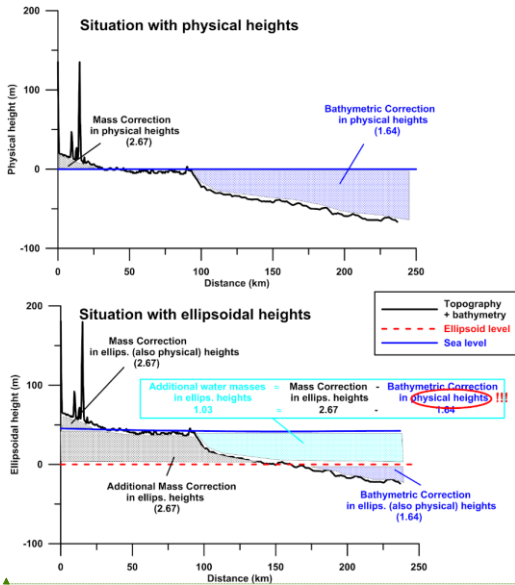

Figure 3: Schematic comparison of ellipsoidal vs. physical concept of CBA. Note that the effect of additional water masses is calculated in a two-step process.

In connection with the above calculation methods, one note is appropriate. The difference between the two versions (physical vs. ellipsoidal heights) of the CBA defines GIE, which has a normal gravity component (defined by the Free-Air gradient) and a component defined by the gravitational attraction of the masses between the geoid and the ellipsoid. In our case, this second component is equal to the total gravitational effect of these masses with a density of 2670 kg m^{-3} (no difference in density at sea and on land). This is in apparent contradiction to published papers which state that the GIE should be calculated with different densities for land and sea (offshore with a density of 1030 kg m^{-3}). This apparent discrepancy is due to different approaches to bathymetric correction. The approach of Chapman and Bodine (1979) is based on Free-Air anomalies which do not include bathymetric corrections, unlike our CBA. The GIE is thus easier to define in our case (for a constant density of 2670 kg m^{-3} in the whole considered space between the geoid and the ellipsoid), thanks to the consideration of the rock-water density contrast in this space as part of the bathymetric correction.

Figure 4 shows visualizes the MC values at all collected points. They reach values up to 375 mGal, while the ellipsoidal height of the points is from about 35 to 3938 m. The height dependence of the calculated MC is displayed in the lower right corner of the figure. The difference between the calculated MC and the gravitational effect of the truncated spherical layer (to the same distance) defines classic terrain corrections. They reach values of almost 100 mGal.

hat formatiert: Schriftart: (Standard) Arial, Schriftfarbe: Schwarz, Rahmen: : (Kein Rahmen)



hat formatiert: Schriftart: (Standard) Arial, Schriftfarbe: Schwarz, Rahmen: : (Kein Rahmen)

810 Figure 7: Schematic comparison of ellipsoidal vs. physical concept of CBA. Note that the effect of additional water masses is calculated in a two-step process.

Formatiert: Standard

4.1 The software test for calculations of mass correction

The Toposk software (Zahorec et al., 2017) is designed for the calculation of the gravitational effect of the near terrain masses for both “near terrain effect” (NTE) and “mass correction” (MC), i.e., the total masses between the topography and the zero level—geoid or ellipsoid (we point out the difference from the terrain correction (TC), which represents only masses exceeding the classical “Bouguer shell”). The program is suitable for highly accurate calculations in rugged terrain using high resolution DTMs. Different DTMs, with increasing resolution towards the calculation point, are used within particular zones. By default the program uses the following zoning:

Formatiert: Standard

820 T1: inner zone (0–250 m from the calculation point),

T2: intermediate zone (250–5240 m) and

outer zones: T31 (5.24–28.8 km) and T32 (28.8–166.7 km).

The standard outer limit of 166 730 m (equivalent to the spherical distance of $1^{\circ}29'58''$) represents the outer limit of the zone O_2 of the Hayford-Bowie system. Different analytic formulas are used within particular zones. 3D polyhedral bodies are used

Formatiert: Einzug: Erste Zeile: 0 cm

825 within the inner zone. The planar approach is applied within the inner and intermediate zones, leading to a small negligible error with maximum of a few tens of μGal for a density 2670 kg m^{-3} (Zahorec et al., 2017). The outer zones are treated by a spherical approach. By default, for the inner zone, the height used for the calculation of the correction at the position of gravity station is interpolated from the DTM in order to reduce errors resulting from the height mismatch between point and DTM.

830 The TriTop software (Holzrichter et al., 2019) is an adaptive algorithm for MC based on a triangulated polyhedral representation of the topography. The runtime of the algorithm is improved by an automatic resampling of topography. The topography is resampled in a quadtree structure. High resolution of the topography is only considered if it has a significant influence on the gravitational effect at the station and not only by the distance to the station. Therefore, there are no default zone radii definitions, but the resolution depends only on the gravitational effect and differs for each station. In comparison to Toposk, TriTop does not consider a high resolution zone (T1, see above) and does not interpolate topography in this zone in dependence to station height. The DTM heights are not modified.

835 The programs were compared to each other on different sets of points from Slovakia and Austria. Mainly the second comparison was important, because of the typical Alpine terrain character of the majority of the territory in Austria. The obtained results by the Toposk and TriTop software were compared with previously computed mass corrections (NTE) from the Austrian gravity database. This comparison was realized on a set of 28 420 points with the ellipsoidal heights ranging from
840 158.25 m to 2898.78 m. The character of the differences between mass corrections from the Austrian gravity database and NTE calculations by means of programs Toposk and TriTop is visible from histograms in Fig. 8. Finally, the Toposk software was selected for recalculation of MC effects due to better statistical parameters (median and standard deviations) and the absence of outliers in the calculations. The differences in MC of both algorithms are observed in areas where stations are located close to steep slopes in topography. The differences of the results in Austria are caused by the main difference of both
845 algorithms, and in particular the handling of the inner zone T1. TriTop does not change or interpolate the topography around the station. This might lead to larger correction values in areas of highly rugged terrain due to steep slopes close to the station or even in cases in which the station height is slightly below the DTM. The comparison shows that in the area of highly rugged terrain the inner zone just around a station should be handled separately from the rest. Therefore, we decided to perform mass corrections by the Toposk software.

850

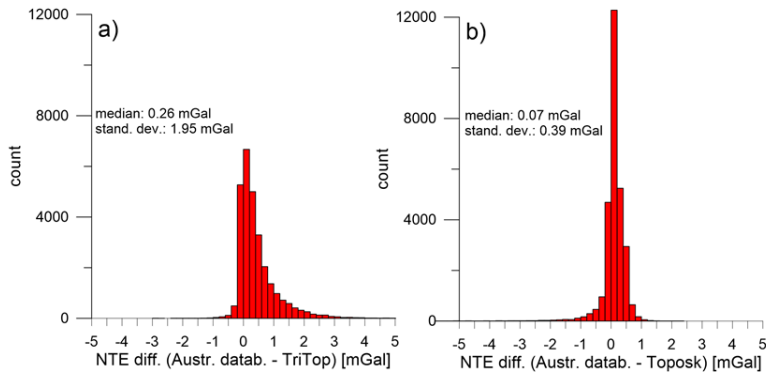
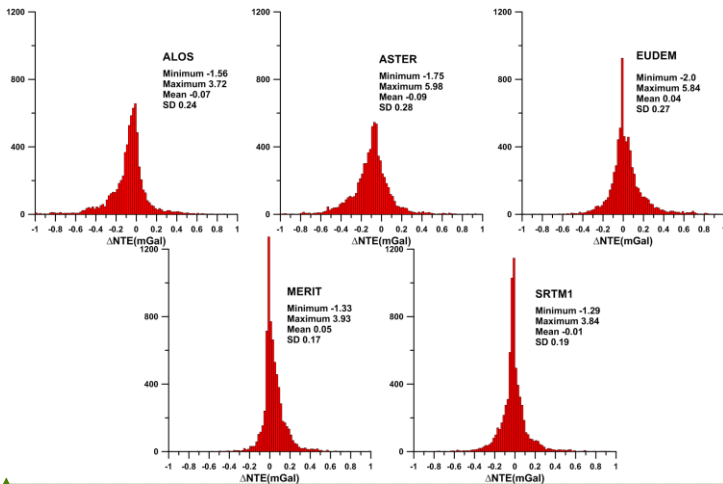

Figure 8: Comparison of the differences between original mass corrections from the Austrian gravity database and NTE calculations by means of programs (a) TriTop and (b) Toposk.

4.2 Mass correction

For most countries, we used the available local detailed DEMs (refer to Sect. 2.2) with the resolution of 10-20 m (derived mainly from LiDAR data) for calculation in the innermost Toposk zone (T1). For all other zones we chose the best available global DEMs. We got good results with SRTM models for outer zones. For the intermediate zone T2, we decided to use the MERIT model based on our tests (Sect. 2.2). MERIT was also used for the inner zone if local models were unavailable. This model (resampled to a 1 sec resolution) showed better height accuracy compared to other global models (based on the height residues at the points of the databases tested) and consequently minor differences in MC compared to local models (Fig. 9). The mentioned height residues of individual points of the databases in relation to local (or MERIT) models, were subsequently used as a control criterion. In particular, we consider points with height residues greater than ± 50 m to be untrustworthy and they were excluded from the CBA compilation process. The following graphs and maps are compiled without these excluded points.

Formatiert: Standard



hat formatiert: Schriftart: (Standard) Arial, 11 Pt.

880 Figure 9: Near terrain effect (or mass correction, density 2670 kg m^{-3}) differences calculated using various global models compared to the local Slovak terrain model DMR-3. The test was made on approx. 8000 points covering the whole territory of Slovakia.

Formatiert: Standard

885 Fig. 10 shows the MC values at all collected points. They reach values up to 375 mGal, while the ellipsoidal height of the points is from about 35 to 3938 m. The height dependence of the calculated MC is displayed in the lower right corner of the figure. The difference between the calculated MC and the gravitational effect of the truncated spherical layer (to the same distance) defines classic terrain corrections. They reach values of almost 100 mGal.

890 There are options to verify calculated MC values and estimate their error. For some databases, we had the original MC or TC values, which allows us to compare and control different approaches. Fig. 11 shows graphs and statistical comparisons for some countries. The maximum differences are at the level of several mGal, the RMS error in most cases is below 1 mGal. Note that the graphs do not show excluded points (above $\pm 50 \text{ m}$ height criterion), where significant differences in MC may be obtained. Another possibility to estimate the accuracy of the calculated MC is to compare the MC from the inner zone (where we can expect the most significant errors) for local DEMs and MERIT models. Fig. 12 shows a map of these differences. The maximum differences are locally at the level of a few mGal and are mainly bound to mountain areas.

895

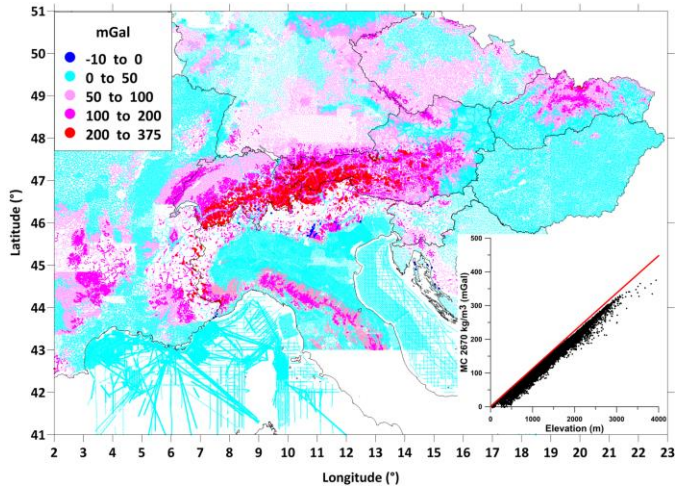
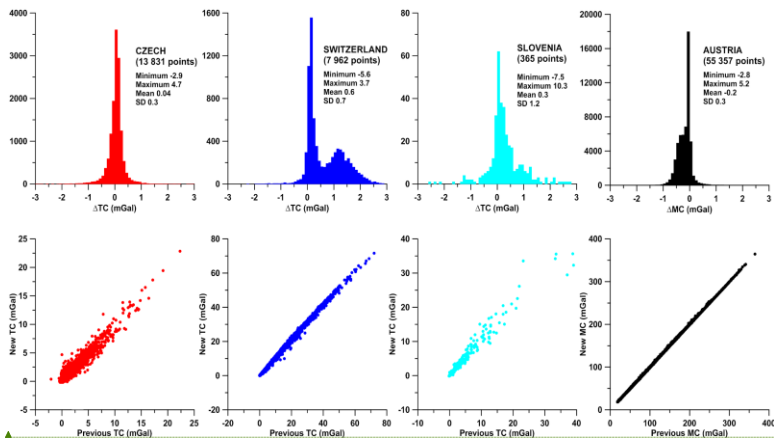

Figure 104: Map of mass correction (up to the distance of 166 730 m, density 2670 kg m⁻³). Note the negative values of several mGal for a few points (dark blue points), which are mainly in deep valleys and near the coast. The graph in the bottom corner shows the height dependence of the calculated MC. The red line represents the gravitational effect of the truncated spherical layer (up to the distance of 166.7 km, density 2670 kg m⁻³) for comparison.

900



Formatiert: Standard

hat formatiert: Schriftart: (Standard) Arial, 12 Pt.

905 **Figure 11: Comparison of original mass correction (or terrain corrections) values and values calculated using local DEMs. Note: There are different scales for each graph.**

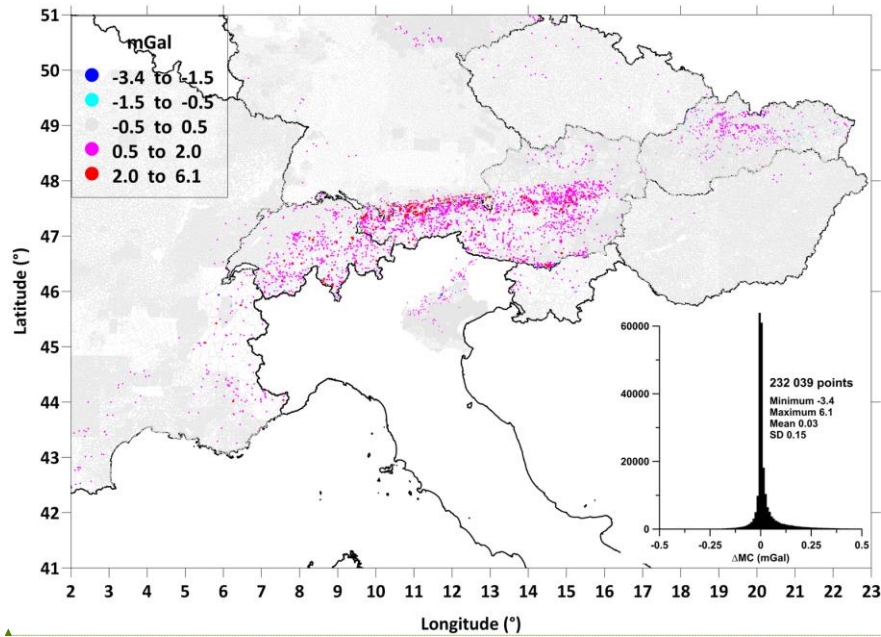

910 **Figure 12: Differences in mass correction values (correction density 2670 kg m^{-3}) calculated by local DEMs which are derived mainly from LiDAR data and the MERIT model. For Italy, the part of the territory is displayed where for test reason a local high-resolution DEM was used.**

43.32- Bathymetric and lake correction

915 When calculating bathymetric corrections (BC), the gravity effect is calculated due to the difference in density between the water masses of the offshore areas and those of the land masses. In contrast to the MC, we calculate BC with physical heights. The reason as is explained in Sect. 3.1 and Fig. 73. Water masses above the ellipsoid level are thus taken into account considered with their real density of 1030 kg m^{-3} . We used a detailed bathymetric model EMODnet (EMODnet Bathymetry Consortium, 2018) with the resolution of $\sim 3.5 \text{ sec}$. A harmonised DEM has been generated for European offshore regions from selected

hat formatiert: Schriftart: (Standard) Arial, 9 Pt.

bathymetric survey data sets, composite DTMs, Satellite Derived Bathymetry (SDB) data products, while gaps with no data coverage were completed by integrating the GEBCO Digital Bathymetry.

920 Bathymetric corrections reach significant values for offshore and near coastal points and amount to more than 200 mGal (Fig. 435). The comparison with the frequently used planar approximation is in the upper right corner of the figure. Unlike TC-MC (refer to Fig. 404), these differences are not systematic and reach about ± 30 mGal.

925 Because the DEMs used in the MC calculation also include the volumes of water masses of Alpine lakes, these volumes are calculated with an incorrect density (2670 instead of 1000 kg m^{-3}). We can eliminate this discrepancy by application of a lake correction. Steinhauser et al. (1990) point out that some Alpine lakes reach a depth of up to 300 m and due to easy accessibility gravity stations are frequently located close to lake shores. An important prerequisite for a correct calculation is the availability of adequate models of lake bottoms. Depth models of Alpine lakes are available for four countries: Switzerland, Austria, Germany, and Slovenia, but not for Italy.

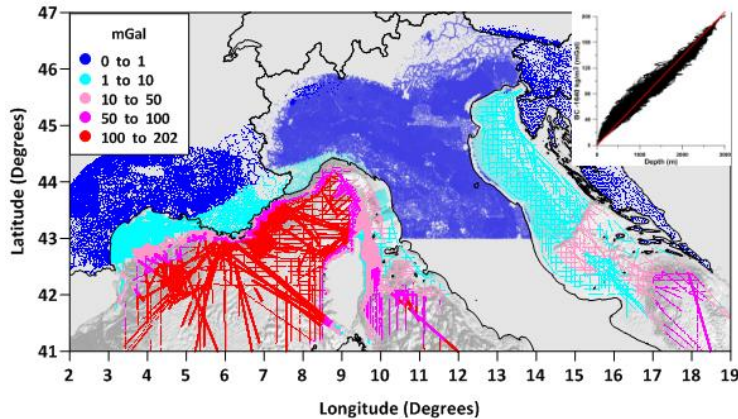

930

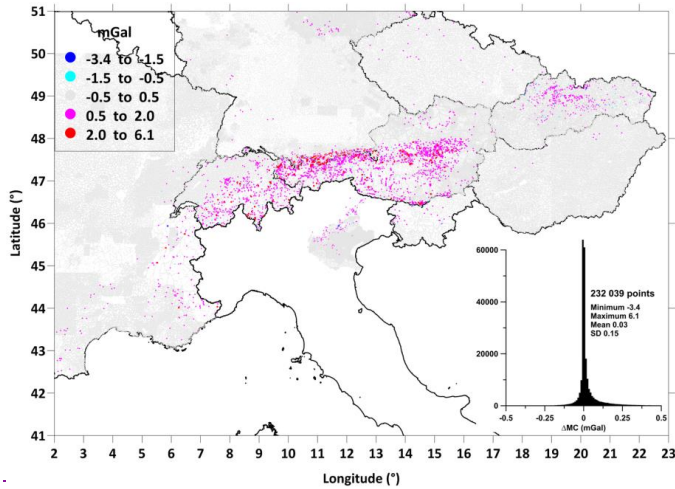

Figure 135: Map of bathymetric corrections (up to the distance of 166.7 km, density 1640 kg m^{-3}). Only non-zero values are shown on the map within 167 km of the sea. Shaded relief in the background shows the bathymetry of the seabed. The graph in the upper right corner shows the depth-dependence of bathymetric corrections. The red line represents their simple "Bouguer plate" approximation for comparison.

935

Because the DEMs used in the MC calculation also include the volumes of water masses of Alpine lakes, these volumes are calculated with an incorrect density (2670 instead of 1000 kg m^{-3}). We can eliminate this discrepancy by application of a lake correction. Steinhauser et al. (1990) point out that some Alpine lakes reach a depth of up to 300 m and due to easy accessibility gravity stations are frequently located close to lake shores. An important prerequisite for a correct calculation is the availability of adequate models of lake bottoms. Depth models of Alpine lakes are available for four countries: Switzerland, Austria, Germany, and Slovenia.

940

Lake corrections

For many large lakes in Switzerland bathymetric surveys have been carried out since 2007. The resolution of these models varies between 1 to 3 m. For all the other lakes which contain bathymetric contours in the topographic map 1 : 25 000, these contours have been digitized and interpolated to grids of a resolution of 25 m.

945

hat formatiert: Schriftart: Fett, Kursiv

4.4 Lake correction

950 Because the DEMs used in the MC calculation also include the volumes of water masses of Alpine lakes, these volumes are
calculated with an incorrect density (2670 instead of 1000 kg m⁻³). We can eliminate this discrepancy by application of a lake
correction. Steinhäuser et al. (1990) point out that some Alpine lakes reach a depth of up to 300 m and due to easy accessibility
gravity stations are frequently located close to lake shores. An important prerequisite for a correct calculation is the availability
of adequate models of lake bottoms. Depth models of Alpine lakes are available for four countries: Switzerland, Austria,
955 Germany, and Slovenia.

For many large lakes in Switzerland bathymetric surveys have been carried out since 2007. The resolution of these models
varies between 1 to 3 m. For all the other lakes which contain bathymetric contours in the topographic map 1 : 25 000, these
contours have been digitized and interpolated to grids of a resolution of 25 m.

In Slovenia there are two big Alpine lakes of glacial origin, located in the Julian Alps in the NW part of the country. For both
960 lakes, high-resolution bathymetric data are available. Bathymetric surveys were performed in the years 2015-2017 (Harpha
Sea, 2017). The maximum depths for Bohinj lake and Bled lake are 45 m and 30 m, respectively. The bathymetric grid size of
20 m was used to compute the alpine lake corrections for the new CBA.

No digital depth information was available for Austrian lakes. Therefore, shorelines and bathymetric contour lines have been
965 digitized from topographic maps and interpolated to grids with 10 m spacing. All lakes (in total 36) exceeding either water
volume of 25 × 10⁶ m³ or maximum depth of 50 m have been handled in this way, including artificial reservoirs. The altitude
of the lake level surfaces was derived from topographic maps too. Seasonal lake level variations cannot be ruled out; however,
they are expected to be less than 1-2 m for natural lakes. The situation may be worse for reservoirs.

The depths data for lakes in the German parts of the Northern Alps model was digitized from topographical maps 1 : 50 000.
970 The resolution is 25 m or 1 arcsec. Vertical heights are physical (normal) heights.

Mentioned models were combined with existing detailed DEMs, and the lake correction itself was calculated as the difference
in of the gravitational effects of two topography models, one containing the level of the lakes and the other their bottom (e.g.
Fig. 446 for Lake Geneva). Calculated lake corrections (density 1670 kg m⁻³) for all countries with available lake models are
in Fig. 457. The corrections reach maximum values of about 5 mGal, especially on the lakesides with steep mountain flanks.

975

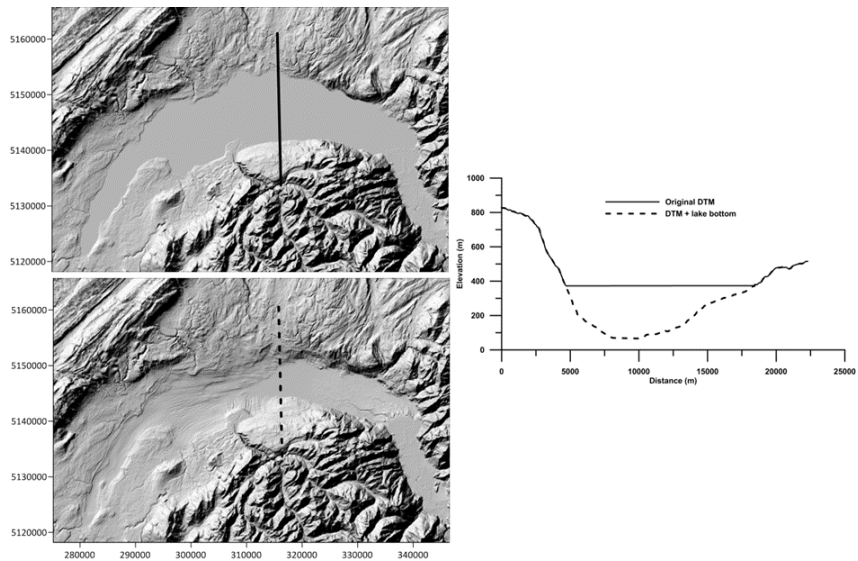

995

1000

Figure 146: Examples of topography models used to calculate lake corrections (here, Lake Geneva, Switzerland). Top shaded relief represents the original DEM (MERIT), the bottom one the combination of DEM and lake bottom. The graph on the right shows two profile lines crossing both models (North is to the right).

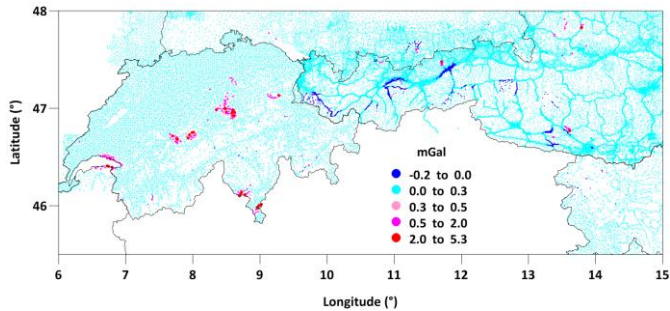

Figure 157: Map of lake corrections (correction density is 1670 kg m^{-3}). Small negative values occur in deep valleys with topography below the level of lakes (dark blue points). No corrections could be calculated for the Upper Italian lakes because no lake bottom information was available.

43.5.3 Digitization and reprocessing of the CBA map of the former SFR Yugoslavia

Although the peripheral SE part of the new Bouguer gravity map is not covered by terrestrial data which were available to the project, this area was filled by the digitization of the CBA map of the former SFR Yugoslavia at a scale of 1 : 500 000 (Bilibajkić et al., 1979). The CBA map (with a correction density of 2670 kg m^{-3}) was published in 1972 and covers the whole area of the former SFR Yugoslavia. Its northern part was converted into an electronic form within the diploma thesis of Grand (2019). For the needs of the AlpArray project, a map was used especially for the territory of Serbia and Bosnia and Herzegovina. The gravity data of Slovenia and Croatia were also originally part of the Yugoslav gravity map (refer to [See Appendix B](#) - Croatia). In contrast to the digitization for the AAGRG described here, the Slovenian and Croatian database contains new data.

The reprocessing included identification and correction of individual steps in the frame of CBA calculations to ensure a processing status which complies with that of the recalculated anomaly of the new AlpArray map. Specifically, normal gravity was corrected for the difference between the IGF 1967 and the Somigliana/GRS80 equations. Then the simple Free-Air correction was replaced by a more accurate approach, and the sphericity of the Earth was taken into account. However, this was neglected in cases where simple planar Bouguer corrections in the original data were used. For the last two corrections, the approximate heights at the digitization points generated from the model MERIT were used. Finally, atmospheric correction was calculated which was not considered in the original CBA. These reprocessing steps remained problematic, as the uniform procedure of their calculation was not used for the original CBA map and the original values were not published. Therefore, given that MC/BC could not be recalculated and replaced by new values, we could expect more significant errors in the transformed CBA. [Figure 16-8](#) shows a comparison of transformed CBA map with a map constructed from available data within the project for Croatia. Fortunately, the differences between the maps are not significantly large, the standard deviation

of differences is about 1.8 mGal, with a low systematic difference (the mean value of the differences is less than 0.5 mGal). We therefore assume that the replaced anomaly in the south-east part of the map (Serbia, Bosnia and Herzegovina) is of similar quality than the main part.

1030

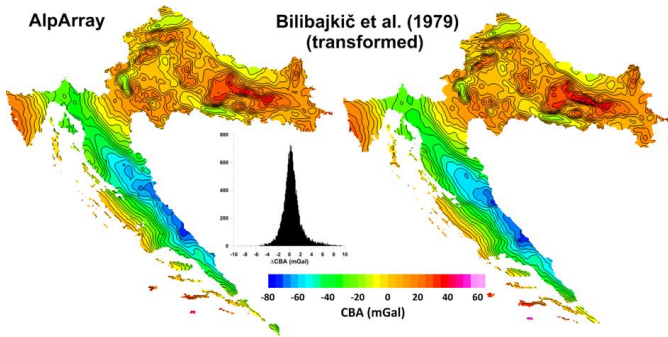

1045

Figure 1468: Comparison of CBA maps (density 2670 kg m^{-3}) for the area of Croatia. The map on the left is constructed from available data within the AlpArray project. The map on the right was obtained by transforming the digitized map of the former SFR Yugoslavia (Bilibajkić et al., 1979). The histogram in the middle shows the differences between the maps.

1050

43.6.4 A short remark on future treatment of true atmosphere and distant relief effects

As a challenge for the further development of the AlpArray CBA map, we also estimated the global effects of the true atmosphere and distant relief.

1055

Atmospheric correction is usually calculated based on a simple approximation according to Wenzel (1985). By the term true atmosphere, we mean the model of the atmosphere derived from the effect of a spherical shell with radially dependent density using the US standard atmosphere 1976 (Karcol, 2011) with an irregularly shaped bottom surface formed by the Earth's surface, calculated globally (Mikuška et al., 2008). Difference between atmospheric correction calculated by both approaches for the

AlpArray region (calculated for selected database points) is shown in Fig. 179. The differences reach a maximum of about 0.16 mGal. As a function of height (approx. 0.04 mGal km⁻¹) it mainly depends on the topography and to a much lesser extent also to the density model. Using a linear approximation instead of a time-consuming calculation at specific points would lead to maximum errors of about 0.02 mGal. Note that in order to maintain the real situation regarding the distribution of atmospheric masses, we used physical heights, not ellipsoidal.

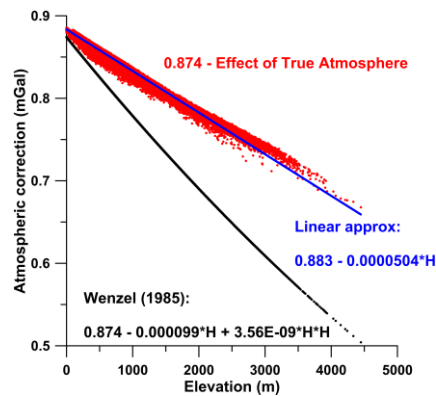

Figure 179: Comparison of atmospheric correction at selected points covering the whole AlpArray area. The black dots represent the atmospheric correction calculated by a simple approximation according to Wenzel (1985). The red dots show the calculation using the effect of true atmosphere subtracted from the global constant value of 0.874 mGal (Mikuška et al., 2008) and the blue line is its linear approximation.

Distant Relief Effect (DRE) represents the combined effect of topography and bathymetry beyond a standard distance of 166.7 km around the whole Earth (refer to Mikuška et al., 2006 for more detailed information). Figure 18-10 shows this effect calculated at selected points in the AlpArray study area. The calculation was made in the classical concept of *physical heights*. The calculation for ellipsoidal heights would differ slightly (in quantitative terms), but the basic features would be retained as presented. The inclusion of this effect in the CBA is a task for future studies. DRE is dominated mainly by long-wavelength trends, superimposing also high-frequency patterns in particular in mountainous regions due to its dependence on height. Because terrain masses are largely compensated by isostatic compensation, distant compensating mass distribution should be considered as well (e.g., Szwillus et al., 2016), either by applying isostatic concepts or by relying on global crust-mantle boundary models. However, these additional considerations are beyond the main objective of this publication.

hat formatiert: Schriftart: Fett, Kursiv

1085

1090

1095

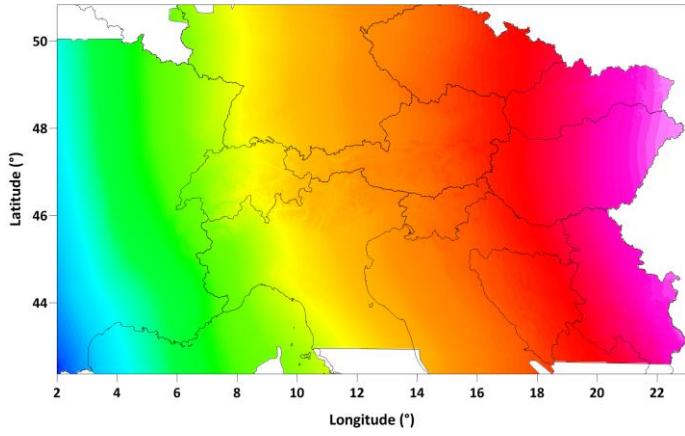

1115

Figure 1810: The summary effect of topography and bathymetry (densities 2670 kg m^{-3} and -1640 kg m^{-3} , respectively) from 166.7 km around the whole Earth.

5.4 The new homogenized gravity maps for the Alps

5.4.1 Interpolation and reference height of interpolated Bouguer anomalies

AlpArray gravity data have different levels of confidentiality. In some cases, only interpolated grids are available. Therefore, well defined interpolation procedures are required. Interpolating scattered gravity data onto regular grids is commonly done in 2D, ignoring the fact that original data is acquired at different elevations rather than at a constant level. More exact solutions would be achieved by solving a proper boundary value problem. However, those methods are very time consuming, and avoiding mathematical artefacts due to limitation of data in terms of spatial extent and resolution is not trivial at all. Hence, the AAGR decided to provide grids based on 2D interpolation first.

For assessing the 2D interpolation error in rugged terrain, two synthetic gravity data sets have been created based on two different kinds of source representation: a polyhedron model (method by Götze and Lahmeyer, 1988) and an equivalent source model (EQS) determined by the method of Cordell (1971). The model response has been calculated at the scattered positions of a subset of Austrian gravity data as well as at the grid nodes with 1 km spacing. The synthetic data sets almost keep the wave-length content of real world data. The elevation at the grid nodes was interpolated by 2D-Kriging based on the scattered data information.

In the case of the polyhedron model, the differences between exact 3D-prediction and 2D interpolation do not exceed the range of 1-2 mGal. Only in small, isolated areas the errors are larger than 5 mGal. The same holds for the equivalent source representation where the errors are in the range of $\pm 1 \text{ mGal}$ and exceed $\pm 2 \text{ mGal}$ only at a few spots (Fig. 1911).

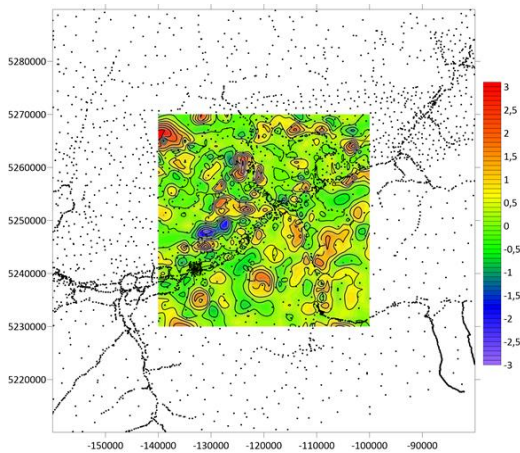

1150

1155 **Figure 1911:** Interpolation error estimate (gravity difference between gravity fields predicted by the EQS model and by 2D interpolation, contour interval 0.1 mGal, axis coordinates in [m] (Gauss-Krüger projection, M31).

In large scale 3D modelling, 3D models rarely match the data better than the errors estimated in the scenarios tested above. Therefore, 2D interpolation seems to be justified even if it is not exact from a theoretical [view point-of-view](#). In local-scale interpretation, the situation may be different.

1160 However, another problem arises when using interpolated grids. Modelers need to know the elevation at which interpolated Bouguer or Free air anomalies refer to.

Assuming the interpolation operator to be linear, Bouguer anomaly (*BA*) and Free air anomaly (*FA*) interpolated at each grid node (x_i, y_j) read as

$$\text{BA}_{\text{int}}(x_i, y_j) = g_{\text{int}}(x_i, y_j) - \gamma_{\text{int}}(x_i, y_j) - \text{MC}_{\text{int}}(x_i, y_j) \quad (7)$$

$$1165 \text{FA}_{\text{int}}(x_i, y_j) = g_{\text{int}}(x_i, y_j) - \gamma_{\text{int}}(x_i, y_j) \quad (8)$$

where the suffix “int” denotes interpolated quantities and MC is the gravitational effect of surplus and deficit mass with respect to the reference ellipsoid. By transforming Eq. (7) and using Eq. (8) we get

$$\text{FA}_{\text{int}}(x_i, y_j) = \text{BA}_{\text{int}}(x_i, y_j) + \text{MC}_{\text{int}}(x_i, y_j) \quad (9)$$

1170 Assuming the Bouguer anomaly to be a sufficiently smooth function of horizontal coordinates, true gravity at the position (x_i, y_j) of a grid node and at the true elevation $h_{\text{topo}}(x_i, y_j)$ can be approximated by

$$g(x_i, y_j, h_{\text{topo}}) \approx g_{\text{rec}}(x_i, y_j, h_{\text{topo}}) = \text{BA}_{\text{int}}(x_i, y_j) + \gamma(x_i, y_j, h_{\text{topo}}) + \text{MC}(x_i, y_j, h_{\text{topo}}) \quad (10)$$

where the suffix “rec” denotes approximated (reconstructed) quantities.

The Bouguer anomaly at grid node (x_i, y_j) and at true elevation $h_{\text{topo}}(x_i, y_j)$ is

$$\text{BA}(x_i, y_j, h_{\text{topo}}) = g(x_i, y_j, h_{\text{topo}}) - \gamma(x_i, y_j, h_{\text{topo}}) - \text{MC}(x_i, y_j, h_{\text{topo}}) \quad (11)$$

1175 Approximating $g(x_i, y_j, h_{\text{topo}})$ by Eq. (10) and inserting into Eq. (11) results to

$$\text{BA}(x_i, y_j, h_{\text{topo}}) \approx \text{BA}_{\text{int}}(x_i, y_j) + \gamma(x_i, y_j, h_{\text{topo}}) + \text{MC}(x_i, y_j, h_{\text{topo}}) - \gamma(x_i, y_j, h_{\text{topo}}) - \text{MC}(x_i, y_j, h_{\text{topo}})$$

or

$$\text{BA}(x_i, y_j, h_{\text{topo}}) \approx \text{BA}_{\text{int}}(x_i, y_j) \quad (12)$$

1180 However, this approach neglects that the Bouguer anomaly is the gravity effect of all sources at the true location of a station and therefore depends on the station heights as well. We would get the same result as in Eq. (12) for any arbitrary elevation h used in Eqs. (10) to (12), also for h_{int} . Hence, we can interpret the interpolated Bouguer anomaly as being valid at the true

elevation $h_{\text{topo}}(x_i, y_j)$ of a grid node (x_i, y_j) but also at elevation h_{int} . Because interpolation is always associated with smoothing we can argue that the best location for referencing the Bouguer anomaly is h_{int} . If modelers use true elevations for the grid nodes, then models based on polyhedron approaches suffer from an aliasing problem, because the topography is not well represented by the grid. A smoothed (interpolated) topography would work better because interpolation includes a kind of filtering.

Particularly in rugged terrain, FA and MC are not smooth functions of horizontal coordinates. Therefore applying Eq. (9) is rather questionable. Instead, the Free air anomaly at a grid node (x_i, y_j) and at true elevation $h_{\text{topo}}(x_i, y_j)$ can be better approximated by

$$\text{FA}(x_i, y_j, h_{\text{topo}}) \approx \text{FA}_{\text{rec}}(x_i, y_j, h_{\text{topo}}) = g_{\text{rec}}(x_i, y_j, h_{\text{topo}}) - \gamma(x_i, y_j, h_{\text{topo}}) = \text{BA}_{\text{int}}(x_i, y_j) + \text{MC}(x_i, y_j, h_{\text{topo}}) \quad (13)$$

Inserting Eq. (7) into Eq. (13) results to

$$\text{FA}(x_i, y_j, h_{\text{topo}}) \approx g_{\text{int}}(x_i, y_j) - \gamma_{\text{int}}(x_i, y_j) - \text{MC}_{\text{int}}(x_i, y_j) + \text{MC}(x_i, y_j, h_{\text{topo}})$$

or with Eq. (8)

$$\text{FA}(x_i, y_j, h_{\text{topo}}) \approx \text{FA}_{\text{int}}(x_i, y_j) - \text{MC}_{\text{int}}(x_i, y_j) + \text{MC}(x_i, y_j, h_{\text{topo}}) \quad (14)$$

The free air anomaly at the true elevation $h_{\text{topo}}(x_i, y_j)$ of a grid node (x_i, y_j) can be reconstructed either by Eq. (13) or Eq. (14).

However, also in this case we have to keep in mind that we actually do not overcome the problem of the height dependence of Bouguer anomalies. When we use h_{int} instead of h_{topo} , Eq. (13) and Eq. (14) hold accordingly.

Note that we implicitly also included bathymetry in the MC-term appearing in Eqs. (7) to (14). Regarding the Bouguer anomaly BA_p calculated with density ρ differing from density ρ_0 used in the mass correction term MC in Eqs. (7) to (14) we have to

separate liquid from solid parts, which leads to the following equation:

$$\text{BA}_p(x_i, y_j) = \text{BA}_{\text{int}}(x_i, y_j) + \left(1 - \frac{\rho}{\rho_0}\right) \delta g_M(x_i, y_j) - \left(1 - \frac{\rho - \rho_{\text{oc}}}{\rho_0 - \rho_{\text{oc}}}\right) \delta g_B(x_i, y_j) \quad (15)$$

where ρ_{oc} is the density of ocean water (1030 kg m⁻³).

Eq. (15) neglects the small density difference between lake and ocean water. However, this leads to only ~~very-small~~small errors in the order of a few % of the lake correction for reasonable crustal densities.

To conclude:

In addition to the methodological procedures just described, we will now discuss another problem related to the gridding of our data base. In case of the AAGR compilation, interpolation of original and gridded data has been done by an iterative procedure:

(a) Data providers, who were not allowed to release original information, created gridded data relying initially on their own scattered data and keeping only the nodes inside their own territory, on a grid the AAGR defined in common for the whole area.

(b) After merging all data sets from AAGRГ members one common grid is interpolated.

(c) In the next step grid nodes of the neighbouring countries were merged with the provider's original data set, and a new data grid is interpolated.

(d) This iterative procedure is continued until the variation of interpolated grid data close to the borders is well below an error threshold defined by $\pm 1,5$ mGal.

5.4.2.2 Filling data gaps using Global Geopotential Models (GGM)

We have focused on commonly used Global Geopotential Models (GGM) up to the degree/order of 2190, mainly EIGEN-6C4 elaborated jointly by GFZ Potsdam and GRGS Toulouse (Förste et al., 2014) and EGM2008 (Pavlis et al., 2012). Both models are created by the combination of satellite and terrestrial gravity data. The spatial resolution of these models is roughly about 10 km.

The GGM models are usually used in connection with the so-called Residual Terrain Modeling (RTM) technique, which greatly improves gravity values calculated from GGM on the Earth surface. The RTM technique accounts for the difference between the gravitational effect of the real terrain masses represented by high-resolution DEMs, and smoothed mean elevation surface represented e.g., by the DTM2006 model (Pavlis et al., 2007). However, since the effect of the detailed DEM would be subtracted retrospectively in the Bouguer anomaly calculation, it means that, in order to obtain BA, we only need to subtract the gravity effect of the DTM2006 ($\delta g_{\text{DTM2006}}(\lambda, \varphi, h_E)$) directly from the Free-Air anomaly calculated from GGM-derived gravity by the standard procedure of Eq. (16). Compared to Eq. (1), Eq. (16) lacks the term for the atmospheric correction because it is already included in the GGM.:

$$BA_{\text{GGM}}(\lambda, \varphi, h_E) = g_{\text{GGM}}(\lambda, \varphi, h_E) - \gamma(\varphi, h_E) - \delta g_{\text{DTM2006}}(\lambda, \varphi, h_E), \quad (16)$$

where g_{GGM} is the gravity calculated from a particular GGM at the Earth surface (to be directly comparable with the terrestrial data) at elevations derived from MERIT model, γ is the normal gravity, and $\delta g_{\text{DTM2006}}$ is the gravitational (terrain and bathymetry) effect related to the model DTM2006 (of the corresponding degree of 2190) up to the distance of 166.7 km. The DTM2006 model was selected due to its close relationship with the creation of the model EGM2008. This model was originally compiled in a grid of $30'' \times 30''$. For the purposes of our calculations, the model was transformed and resampled into a format corresponding to the calculation of the standard mass/bathymetric correction using Toposk.

We calculated the gravity values g_{GGM} using the software GrafLab (Bucha and Janák, 2013) using the maximum degree of spherical harmonic coefficients for a specific GGM. Calculations were performed in GRS80 ellipsoidal coordinates.

The Fig. 20 shows a comparison of BA map derived from terrestrial data with the map derived from the EIGEN-6C4 model (calculation points were made on a 2×2 km grid) in the area covered by terrestrial data. The maximum differences between grids are at the level of tens of mGal (RMS error is about 4 mGal), but without any systematic error. It follows that the GGM-derived map can be used to fill in gaps (marginal parts) in the terrestrial data.

GGM data points located in gaps of the original gravity points were separated by the shortest distance criteria of 15 km using a standard database search query in QGIS. The 15 km criterion was chosen as a compromise between covering GGM data close enough to the vicinity of the terrestrial data (Fig. 27), but at the same time not to fill too small gaps between them, which could lead to local artificial anomalies.

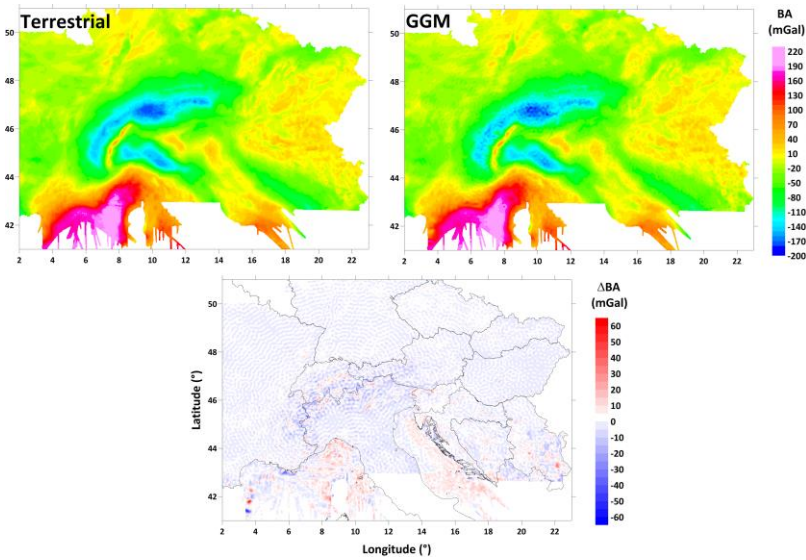

Figure 2012: Comparison of Bouguer anomaly maps (correction density 2670 kg m^{-3}) derived from terrestrial data (upper left) and GGM model EIGEN-6C4 (upper right). The bottom map shows the difference between the two.

The Figure 2012 shows a comparison of BA map derived from terrestrial data with the map derived from the EIGEN-6C4 model (calculation points were made on a $2 \text{ km} \times 2 \text{ km}$ grid) in the area covered by terrestrial data. The maximum differences between grids are at the level of tens of mGal (RMS error is about 4 mGal), but without any systematic error. It follows that the GGM-derived map can be used to fill in gaps (marginal parts) in the terrestrial data.

GGM data points located in gaps of the original gravity points were separated by the shortest distance criteria of 15 km using a standard database search query in QGIS. The 15 km criterion was chosen as a compromise between covering GGM data close enough to the vicinity of the terrestrial data (Fig. 27), but at the same time not to fill too small gaps between them, which could lead to local artificial anomalies.

54.3.3 Brief interpretation of Bouguer anomaly map

We here present a short overview of the features of the new Bouguer anomaly map (Fig. 2413). A high-resolution 600 dpi plot of the map is available in the supplement. The most prominent feature of the complete Bouguer anomaly (CBA) is the Alpine gravity low (AGL), which is characterized by gravity values ranging from -100 to -170 mGal. The AGL corresponds with the Alpine mountain chain and is explained by the isostatic crustal thickening,

as demonstrated by the good anticorrelation with topography (Braitenberg et al., 2013; Pivetta and Braitenberg, 2020) and the isostatic compensation and gravity forward models (e.g., Ebbing et al., 2006; Braitenberg et al., 2002). It could be divided into local gravity lows that correlate with the Western, Central and Eastern Alps. Among all of them the Central Alps (the easternmost part of Switzerland) are accompanied by the highest amplitude -170 mGal.

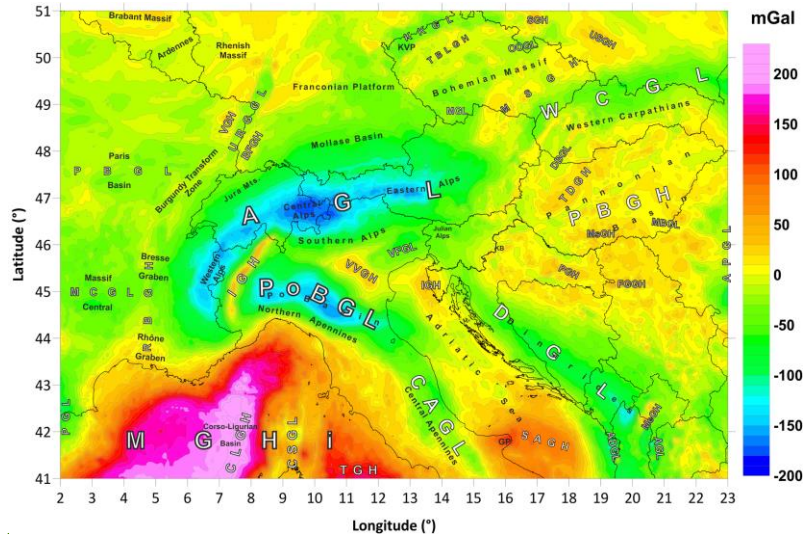

hat formatiert: Schriftart: (Standard) Arial, 11 Pt.

Figure 13: New Pan-Alpine Bouguer gravity anomaly map. The first order dominant regional gravity anomalies: AGL - Alpine gravity low, PoBGL - Po Basin gravity low, CAGL - the Central Apennine gravity low, IGH - Ivrea gravity high, VVGH - Verona-Vicenza gravity high, VFGL - Venetian-Friuli Plain gravity low. The second dominant regional gravity anomaly: MGHi - Mediterranean gravity high, CLGH - Corso-Ligurian gravity high, TGH - Tyrrhenian gravity high, CSGL - Corsica-Sardinia gravity low, SAGH - south Adriatic gravity high, IGH - Istria gravity high (IGH), WCGL - Western Carpathian gravity low, DGL - Dinaric gravity low, MeGH - Meredita gravity high, ADGL - pre-Adriatic depression, PBGH - Pannonian Basin gravity high, TDGH - Transdanubian gravity high, PGH - Papuk gravity high, MsGH - Mecsek gravity high, FGGH - Fruška Gora gravity high, DBGL - Danube Basin gravity low, MBGL - Makó-Békés Basin gravity low, APGL - Apuseni gravity low. The rest of the study area: PGL

1295 - Pyrenean gravity low, MCGL - Massif Central gravity low, PBGL - Paris Basin gravity low, URGGL - Upper Rhine graben, RBGH - Rhône-Bresse Graben gravity high, BFGH - Black Forest gravity high, VGH - Vosgesian gravity high, KKGL - Krušné hory (Erzgebirge)-Krkonose gravity low, TBLGH - Tepla-Barrandian-Labe gravity high, MGL - Moldanubic gravity low, OOGL - Orlice-Opole gravity low, MSGH - Moravo-Silesian gravity high, USGH - Upper Silesian gravity high, SGH - Sudetes gravity high, KB - Krško Basin. A high resolution 600 dpi plot of the map is available in the supplement.

A second prominent low is the Po Basin gravity low (PoBGL). The gravity values here range from about -80 to -140 mGal.

1300 The PoBGL continues in the SE direction to the Central Apennine gravity low (CAGL), whose amplitude (-40 mGal) is significantly smaller in comparison with the Northern Apennines gravity low. In the southeasternmost part of the Central Apennines the CAGL thins out gradually.

1305 A significant anomaly feature represented by very narrow local gravity high can be clearly recognized between the Western Alps and the Po Basin. This anomaly is well known as the Ivrea gravity high (IGH). It is characterized by maximum values of +40 mGal, caused by dense, lower crustal and mantle rocks that are exposed and in the near subsurface, and which are planned to be drilled in the forthcoming DIVE project (Pistone et al. 2017; <http://dive.icdp-online.org/>). It is important to note that its relative amplitude against the gravity lows in the Western Alps and the Po Basin reaches up to 160 mGal. It is the highest horizontal gravity gradient in the study region.

1310 To the north-east of the Po Basin, we can observe the Verona-Vicenza gravity high (VVGH), which has been recently modelled as being generated by increased density crustal intrusions related to the Venetian magmatic province (Tadiello and Braitenberg, 2021; Ebbing et al., 2002). The Venetian-Friuli Plain gravity low (VFGL) is located in eastern Italy, which is presumably caused by low density sedimentary infill, as also the gravity low in the Po Basin (Braitenberg et al., 2013).

1315 A prominent gravity high is the Mediterranean gravity high (MGHi). This regional scale anomaly has its maximum over the Corso-Ligurian Basin, the Corso-Ligurian gravity high (CLGH). It is characterized by maximum values of +200 mGal. The regional MGHi also includes the Tyrrhenian gravity high (TGH). The study covers only the northern part. Gravity values do not exceed +140 mGal. The Corso-Ligurian gravity high and the Tyrrhenian gravity high are separated from the relative Corsica-Sardinia gravity low (CSGL). The values vary from +20 to +60 mGal.

1320 The Adriatic Sea region is largely characterized by a positive gravity field, in which the south Adriatic gravity high (SAGH) dominates with values from +20 to +100 mGal. Its maximum is located over the Gargano promontory. In the north-western part of the Adriatic Sea, negative gravity values up to -80 mGal are observed, which belong to the easternmost part of the Po basin gravity low. West of the Istrian peninsula the centre of residual Istria gravity high (IGH) is present, with maximum values of +30 mGal.

1325 In the Eastern Alps, the AGL splits towards the east into two branches of less pronounced gravity lows: The Western Carpathian gravity low (WCGL) and the Dinaric gravity low (DGL). In the Western Carpathians, the values vary from 0 to -60 mGal, while the Dinarides range 0 to -120 mGal. The lower amplitude of the gravity field of both the WCGL and the DGL in comparison with the AGL most likely reflects a weaker continental collision resulting in thinner crust under the Carpathians and Dinarides. In the Adriatic region we can also recognize the Merdita gravity high (MeGH) and the pre-Adriatic gravity low (ADGL).

1330 The Pannonian Basin extending between the Western Carpathians and the Dinarides is accompanied by relative regional gravity high (PBGH) whose values range in a narrow interval from -10 to +20 mGal. The PBGH consists of several local positive [the Transdanubian gravity high (TDGH), the Papuk gravity high (PGH), the Mecsek gravity high (MsGH), the Fruška Gora gravity high (FGGH)] and negative anomalies [the Danube Basin (DBGL) and the Makó-Békés Basin (MBGL)]. The gravity effect of the Apuseni Mts. is negative (maximum -80 mGal).

1335 The rest of the study area extending north of the MGH_i, AGL and WCGL is accompanied by an indistinct, yet variable gravity field with the values varying generally from -80 to +40 mGal. Based on the analysis of the gravity field in this area, we recognize the following anomalies: the Pyrenean gravity low (PGL), the Massif Central gravity low (MCGL), the Paris Basin gravity low (PBGL), the Upper Rhine graben gravity low (URGL) and the Rhône-Bresse Graben gravity high (RBGH), the Black Forest gravity high (BFGH) and the Vosgesian gravity high (VGH).

1340 The gravity field of the Bohemian Massif can be divided into several sub-parallel positive (up to +20 mGal) and negative (0 to -60 mGal) belts with predominantly NE-SW orientation: the Krušné hory (Erzgebirge)-Krkonoše gravity low (KKGL), the Teplá-Barrandian-Labe gravity high (TBLGH), the Moldanubian gravity low (MGL), the Orlice-Opole gravity low (OOG), the Moravo-Silesian gravity high (MSGH), the Upper Silesian gravity high (USGH) and the Sudetes gravity high (SGH).

1345 The gravity field over the Franconian Platform area north of the Molasse Basin is quite variable and values range from -40 mGal to +15 mGal. The eastern part of the Franconian Platform is characterized predominantly by negative, while the western part by positive values.

The Rhenish Massif is distinctly asymmetric, positive (up to approx. +20 mGal) over the eastern massif and negative (to approx. -20 mGal) over the western massif. The Ardennes are accompanied by the gravity low of -20 mGal. The Brabant Massif is manifested by a gravity high with amplitude +20 mGal.

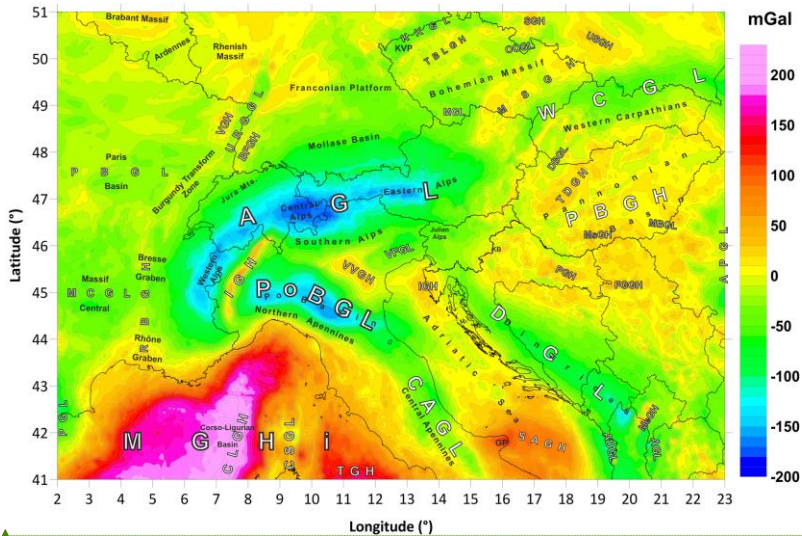

hat formatiert: Schriftart: (Standard) Arial, 11 Pt.

Figure 21: New Pan-Alpine Bouguer gravity anomaly map. The first-order-dominant-regional-gravity-anomalies: AGL—Alpine gravity low, PoBGL—Po Basin gravity low, CACL—the Central Apennine gravity low, IGH—Ivrea gravity high, VVGH—Verona-Vicenza gravity high, VFGL—Venetian-Friuli Plain gravity low. The second-dominant-regional-gravity-anomaly: MGH—Mediterranean gravity high, CLGH—Corso-Ligurian gravity high, TGH—Tyrrhenian gravity high, CSGL—Corsica-Sardinia gravity low, SAGH—south Adriatic gravity high, IGH—Istria gravity high (IGH), WCGL—Western Carpathian gravity low, DGL—Dinaric gravity low, MeGH—Merdita gravity high, ADGL—pre-Adriatic depression, PBGH—Pannonian Basin gravity high, TDGH—Transdanubian gravity high, PGH—Papuk gravity high, MsGH—Meesek gravity high, FGGH—Fruška Gora gravity high, DBGL—Danube Basin gravity low, MBGL—Makó-Békés Basin gravity low, APGL—Apuseni gravity low. The rest of the study area: PGL—Pyrenean gravity low, MCGL—Massif Central gravity low, PBGL—Paris Basin gravity low, URGGL—Upper Rhine graben, RBGH—Rhône-Bresse Graben gravity high, BFGH—Black Forest gravity high, VGH—Vosgesian gravity high, KKGL—Krušné hory (Erzgebirge)-Krkonoše gravity low, TBLGH—Tepla-Barrandian-Labe gravity high, MGL—Moldanubic gravity low, OOGL—Orlice-Opole gravity low, MSGH—Moravo-Silesian gravity high, USGH—Upper Silesian gravity high, SGH—Sudetes gravity high, KB—Krško Basin.

6.5 Uncertainties of data and map

The newly compiled gravity database of the Alps and their surroundings is based on decades of data collection and processing experience of the AAGR members. The national gravity data, which were recompiled here under new, modern geophysical-geodetic aspects (Sects. 2 and 4.3), were collected with rather different instruments at different times over the last 70 years and processed with extremely different processing methods. At the end of the data processing, we therefore asked ourselves for what purposes it can be used and how accurate the new map actually is. The first question can be answered relatively easily: with medium to large scale modelling of the Alpine lithosphere and/or the Alpine Earth crust, as realized in the AlpArray initiative, there should be no problems with the final accuracy of database: these errors are small compared to the uncertainties

that result from modelling and simulation. The second question about accuracy (uncertainty), which is caused using extremely different data sets, is much more difficult to answer because in practice for all participating countries there are no exploitable metadata available for the national gravity databases.

As desirable as it would have been for the submitted pan-Alpine gravity maps to present "uncertainty maps" at the same scale, this project is hindered due to the complexity of the task and the lack of information on errors and accuracies in the field campaigns and data processing of the individual countries. However, in order to obtain an estimate of the uncertainty, we have tried in the following Sect. to list various aspects of error analysis by way of examples. It must be reserved for a later publication to present a numerical-statistical analysis of the map (e.g., with the time consuming "Sequential Gaussian Simulation", e.g., Shahrokh et al., 2015) or statistical evaluation against the GOCE gravity observations, that have lower spatial resolution, but homogeneous error (Bomfim et al., 2013).

Testing at independent gravity points - example from Slovakia

In Fig. 22-14 we show a test calculation that demonstrates the differences between the fields of the interpolated CBA and point stations in Slovakia. These "test data" have not been ~~taken into account~~ considered for the interpolation of the Slovakian gravity grid - thus they represent an independent test of the map quality. First, it should be noted that no deviations are greater than ± 5 mGal. The mean is 6 μ Gal and the standard deviation is 0.88 mGal. This is an ideal example for visualizing "mapping errors" which are expected in case of a dense and widely homogeneous data coverage. However, in areas of less dense and less homogeneous coverage like along the Alpine crests or in the offshore areas the number of errors increases.

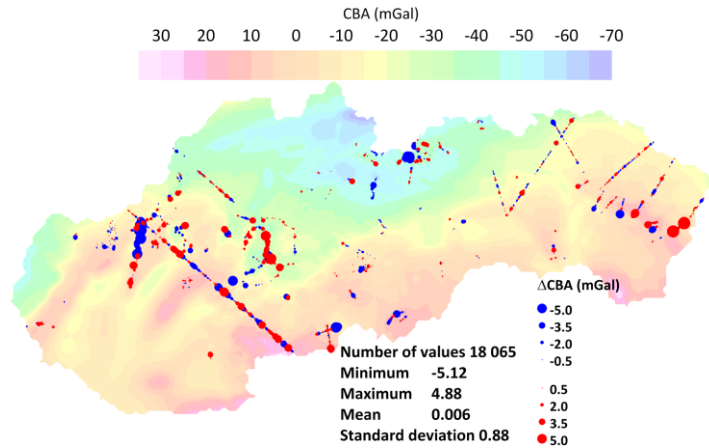

Figure 2214: Differences between the CBA grid and independent gravity points (not used for the Slovakian part of the gravity grid compilation). It was calculated by SURFER's simple grid-residual procedure and showed that no gravity differences were greater than ± 5 mGal.

65.1 Possible sources of errors

The sources of errors in gravimetric measurements are manifold and result directly from the definition of the Bouguer anomaly and the processing of associated reduction and correction terms (Sect. 3, Eq. (1)). Instrumental readings in gravimetry depend on the instrument drift and the accuracy of the scale values and are of course dependent on the external conditions in the field. In addition, there is a correction of the Earth tides and the air pressure. The localization of the station with longitude, latitude and altitude as well as its geographical context (e.g., measured along profiles, areal measurements, located in valleys with big sedimentary filling etc.) is also subject to errors. The density of the station distribution (Fig. 1) certainly has a great influence on the accuracy of the resulting maps. This is, however, good enough for the above-mentioned modelling of the lithosphere - very small-scale modelling on a km-scale is excluded.

Even the indication of the positional accuracy of the gravity stations and the DEMs used pose great problems and most of the information is not available in digital formats. The same is true for the above-mentioned field instruments and procedures used, which have improved often over the last 70 years, and of course for the processing techniques, which started with manual-graphic methods and still allow digitized processing from field measurements to 3D interpretation (among many others: Cattin et al., 2014; Schmidt, pers. communication).

One more word about the different results with different methods. In [Seet-Appendix 4D-1](#), we reported test investigations which led to the selection of the software for the calculation of the MC ([Appendix D, Fig. 8D1](#)). A comparison of the standard deviations (1.95 mGal for the software Tritop and 0.39 mGal for Toposk) also gives an indication of the achieved accuracy of the database - even if this can only be a partial aspect.

Two other sources of error deserve a closer look: in Sect. 65.2 we will discuss errors that occur when calculating the mass correction with different correction densities. Notes on the accuracy of the anomalies due to a 2D (on the map projection plane) and a 3D interpolation to be demanded have already been given in Sect. 54.21. Based on national investigations in the area of Austria, indications of the achieved numerical accuracy of the Bouguer anomalies are then given in Sect. 65.3. Finally, in Sect. 65.4 the results of an error statistic based on cross validations (CV) is given for the entire database.

However, it should not be forgotten that CV is a purely statistical measure and in minor amounts considers point data quality which indicates that we cannot directly represent the quality of the newly compiled gravity fields from the CV.

1425

CV works well with dense station coverage; only then we can exclude large local anomalies, for example due to geological causes. The less dense the coverage is, the less we can exclude the presence of local anomalies. Note, that these local anomalies can easily be produced by selecting improper MC density, for example, in a station setting covering a valley and adjacent mountain flanks where densities differ from the assumed MC density remarkably.

1430

6.5.2 — Errors in the calculation of mass corrections (MC)

5.2 Errors in the calculation of mass corrections (MC)

1435

The DEM used has a significant influence on the result. For example, differences in MC calculations using the LIDAR and MERIT DEM (Fig. D4, Appendix D) resulted in values of ± 5 mGal. In addition to the errors arising from the use of inexact models of the topography, additional errors can result from the varying density distribution of the masses outside the reference ellipsoid. According to Eq. (1), the Bouguer anomaly has an exact physical meaning (Meurers, 2017): It is the integral gravity effect of all sources which differ in density from (a) the rock densities outside the ellipsoid as used in the MC and from (b) the density inside the reference ellipsoid. Three cases will be discussed in more detail here, according to their significance.

1440

The normal case (A)

Consider that the calculation of MC is already part of the modelling, which has to be performed with the best possible spatial resolution. For this, the density of the masses is constant. If this density corresponds to the real density, then only volumes of different density within the ellipsoid must be recognized as additional sources. For any later modelling, this setup simplifies the model geometry considerably.

1445

If, however, the constant MC density differs from the natural conditions, these masses must be addressed with different density in the model, resulting in substantially more complicated geometry. In addition, these model masses must be calculated with the same spatial resolution as used in the calculation of the MC. If one considers that resolutions of the topography of 10 m x 10 m are common for local gravity investigations, this has consequences for the handling of the model. It must then also be designed with a correspondingly high resolution and becomes no longer easy to handle because of its size. Theoretically, this is feasible, but it is not practical due to computational reasons. Therefore, in practice, smoothed topography models are commonly used to keep the number of parameters under control. From the spatial deviations of smoothed and high-resolution topography, deviations between measured and modelled field can arise.

1450

The 2D case (B)

1455

Here, essentially the same applies as in the normal case (A), except that the creation of the initial model is considerably more complicated. A 2D density model is used for the MC and hence must be considered in successive model. As the same statement as above can be made, this complicates the model set-up and gain is achieved compared to the normal case (A). However, the

2D case makes sense if it is to be used for qualitative interpretation, since the 2D model represents the natural conditions much better than when using a constant MC density.

Knowledge of the real density distribution (C).

Unfortunately, this case is only in theory applicable as the real density distribution is always characterized by MC densities, which are not constant and not known for data processing or modelling. A priori knowledge would be the optimal case, but in this case, 3D modelling and the MC correction for the BA have to be done simultaneously in an integrated modelling framework. If you want to interpret/model gravity anomalies quantitatively, you better choose the normal case (A).

Consequences for possible errors for MC from the three cases:

If we would regard incorrect MC density as an error source, these errors can be as high as 700 kg m⁻³ (e.g., in valleys). Then, the MC-error results from multiplying the density errors by the MC calculated with unit density and is likely of the order 30-50 mGal or higher, which is about 10-20% of the BA of the Alps.

When including the actual density errors in the error balance, we would observe large errors of 50 mGal and more. Using these errors as a criterion for the quality of fit in the 3D model calculation makes no sense. However, if we take the physical interpretation of the BA (as explained at the beginning) as a baseline, MC density errors are indeed not errors, but objects of the model calculation. The DEM used has a significant influence on the result. For example, it could be shown that the difference in the MC calculations using the LIDAR DEM and the MERIT DEM (Fig. D4, Sect. 4.2 Appendix D) yielded values of ± 5 mGal.

Another question is whether MC errors related to the density uncertainty should be considered. Actually, the BA calculated even with any constant density has an exact physical meaning as gravitational effect (i.e., vertical component of the gravitational vector) of sources differing w.r.t. density from the density of the reference ellipsoid inside the ellipsoid and from the assumed MC density outside the reference ellipsoid (e.g., Meurers, 2017). This definition interpretation makes clear defines how data and models must be treated formulated in 3D modeling and interpretation. Generally, there are three options:

A: If a constant density is used for MC, then 3D models have to describe the density contrast w.r.t. the reference ellipsoid (within the ellipsoid) and the chosen MC density. Ideally, Of course, models should have the same spatial resolution as the DEM used for MC. Because this is practically impossible, a smoothed topography will often be used in practice to keep the model parameters manageable.

B: If 2D density models are applied for MC, then these models have to be used as reference within the topography domain. Then, the starting model gets probably much more complex, while the model geometry needs to have the same spatial resolution as in case A. Therefore, in most cases, application of aSo, for modellers, 2D density surface models is not preferential are no progress over to option A.

Kommentiert [HG1]: Gelbe Warkierung. Das iost sprachlich verwirrend und sollte gründlich umformuliert werden Von Bruno? Ich hab's nicht verstanden!!!

C: If, and only if, the true 3D density is used for MC, the modelling would get simple. In this case, „simple“, because then the upper surface of the model space becomes smooth and coincides with the reference ellipsoid: no sources outside the ellipsoid.

However, option C can never be implemented without introducing an error in practice. If we would regard incorrect MC density as an error source, and these errors in the density model can be as high as 700 kg m^{-3} (e.g., in valleys). Then, the resulting MC error results as calculated from multiplying the density errors by the MC calculated with unit density and is likely in the order of the order 30-50 mGal or higher. However, it would not make sense for modellers to take these numbers as adjustment threshold, because this is about 10-20% of the BA of the Alps. Therefore, it is advisable to keep the exact definition mentioned above in mind, and incorrectly chosen MC density does not lead to errors at all.

65.3 — Mapping errors in selected areas of the map

As already discussed in Sect. 54.1, using any 2D interpolation procedures for Bouguer values in the map layer are not exact because they are performed in the 2D layer of the map. However, for large scale interpretation but these errors are negligible in large scale interpretation. Here instead, we use two approaches for assessing the interpolation error: interpolation residuals and cross validation residuals. Interpolation residuals depend on the mathematical representation of the interpolation grid. We use the bilinear interpolation method for calculating the residuals at points that do not coincide with grid nodes. Interpolation residuals describe how exact the scattered data are represented by the interpolation surface. Cross validation residuals are calculated by removing one observed station from the data set and using all remaining data to interpolate a value at its location. This procedure is repeated for all the other stations of the data set. Both methods reflect gross data errors if present. However, large residuals do not indicate data errors necessarily but hint to a possible sampling problem if a true local anomaly is not sufficiently supported by the station coverage in the surrounding area. In the following, residuals are defined by differences between interpolated and observed gravity values as interpolated minus observed value.

Example Austria

The interpolation residuals of the Austrian data set range between about -8 and +8 mGal, the cross-validation residuals between -14 mGal and +10 mGal. Standard deviations are well below 1 mGal (Table 72).

	Interpolation residual	Cross Validation residual
Number of values	50 492	51 464
Minimum	-8.24	-14.13
Maximum	7.66	9.94
Mean	0.11	-0.03

hat formatiert: Slowakisch

hat formatiert: Schriftart: Unterschneidung ab 1,5 Pt.

Formatierte Tabelle

hat formatiert: Schriftart: Unterschneidung ab 1,5 Pt.

hat formatiert: Schriftart: Unterschneidung ab 1,5 Pt.

hat formatiert: Schriftart: Unterschneidung ab 1,5 Pt.

hat formatiert: Schriftart: Unterschneidung ab 1,5 Pt.

hat formatiert: Schriftart: Unterschneidung ab 1,5 Pt.

hat formatiert: Schriftart: Unterschneidung ab 1,5 Pt.

hat formatiert: Schriftart: Unterschneidung ab 1,5 Pt.

hat formatiert: Schriftart: Unterschneidung ab 1,5 Pt.

hat formatiert: Schriftart: Unterschneidung ab 1,5 Pt.

hat formatiert: Schriftart: Unterschneidung ab 1,5 Pt.

hat formatiert: Schriftart: Unterschneidung ab 1,5 Pt.

hat formatiert: Schriftart: Unterschneidung ab 1,5 Pt.

hat formatiert: Schriftart: Unterschneidung ab 1,5 Pt.

hat formatiert: Schriftart: Unterschneidung ab 1,5 Pt.

Variance	0.77	0.81
Standard deviation	0.88	0.81

Table 72: Residual statistics for the Austrian data set. Units in [mGal].

For discussing the sampling problem, Fig. 23 shows the interpolation residuals (left) and the cross validation residuals (right) within a smaller section of the Enns valley in Austria. Background colours display the topography, contour lines show the Bouguer anomaly interpolated to a high resolution grid with spacing of 0.00265° in longitude and 0.00173° in latitude corresponding to a grid spacing of about 200 m. The local negative BA reflects the gravitational effect of the low density sediment filling of the Enns valley. Coloured dots show the residuals as class scatter plot with respect to the AlpArray grid with about 2000 m spacing. The interpolation residuals range to about 6 mGal along the valley axis, while they are reduced to less than 1 mGal if calculated with respect to the high resolution grid. Large cross validation residuals are observed at these stations as well. Given the spacing of 2000 m of the AlpArray grid, the interpolation algorithm does not capture the local anomaly. In this case, the interpolation residuals do not indicate BA errors but reflect the smoothing effect of the coarse AlpArray grid interpolation as it was already mentioned in the introduction to Sect. 6.

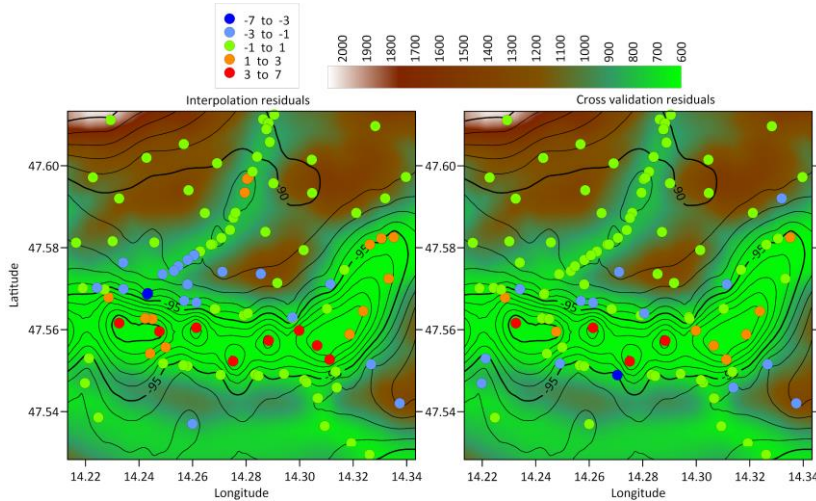

Figure 23: Interpolation and cross validation residuals of a subset within a small section of the Enns valley in Austria. Background: Topography, contour lines: CBA anomaly [mGal] interpolated using a high-resolution grid (about 200 m spacing), coloured dots: residuals (left: interpolation, right: cross validation) at the scattered data points with respect to the AlpArray CBA grid (2000 m spacing). Residuals in [mGal], height in [m].

hat formatiert: Schriftart: Unterschneidung ab 1,5 Pt.

hat formatiert: Schriftart: Unterschneidung ab 1,5 Pt.

hat formatiert: Schriftart: Unterschneidung ab 1,5 Pt.

hat formatiert: Schriftart: Unterschneidung ab 1,5 Pt.

hat formatiert: Schriftart: Unterschneidung ab 1,5 Pt.

hat formatiert: Schriftart: Unterschneidung ab 1,5 Pt.

hat formatiert: Schriftart: Nicht Kursiv

Formatiert: Zeilenabstand: einfach

1540 For discussing the sampling problem, Fig. 15 shows the interpolation residuals (left) and the cross validation residuals (right) within a smaller section of the Enns valley in Austria. Background colours display the topography, contour lines show the Bouguer anomaly interpolated to a high resolution grid with spacing of 0.002 65° in longitude and 0.001 73° in latitude corresponding to a grid spacing of about 200 m. The local negative BA reflects the gravitational effect of the low density sediment filling of the Enns valley. Coloured dots show the residuals as class scatter plot with respect to the AlpArray grid with about 2000 m spacing. The interpolation residuals range to about 6 mGal along the valley axis, while they are reduced to less than 1 mGal if calculated with respect to the high resolution grid. Large cross validation residuals are observed at these stations as well. Given the spacing of 2000 m of the AlpArray grid, the interpolation algorithm does not capture the local anomaly. In this case, the interpolation residuals do not indicate BA errors but reflect the smoothing effect of the coarse AlpArray grid interpolation as it was already mentioned in the introduction to Sect. 5.

Formatiert: Standard

6.5.4 Cross validation error for the entire database

1550 As mentioned in the previous subsection both interpolation residuals and cross validation methods provide some picture of data quality. At the same time, these methods can be used as a criterion for excluding gross errors from individual databases. Both methods give qualitatively similar results (see Fig. 2315), with cross validation giving quantitatively more significant residuals. Since in the case of cross validation residuals (unlike interpolation residuals) it is possible to exchange data between grid providers in order to comply with the conditions of confidentiality of the original data, we show in Fig. 24-16 a complete map of cross validation residuals for the whole area. While the standard deviation of these residuals is well below 1 mGal (comparable to Table 72), the extreme values reach tens of mGal (about 650 points exceed 10 mGal, 16 points exceed 20 mGal). An extreme point with a residual higher than 60 mGal creates a characteristic bull-eye anomaly in the CBA map (Fig. 2517). We consider similar points with extreme residuals to be erroneous and it is therefore necessary to exclude them from the database before compiling the final CBA map. Therefore, it is necessary to choose a reasonable criterion considering the analysis of errors as well as the problem of inhomogeneous coverage of the territory by the data described in the previous subsections. We decided to use the exclusion criterion of points exceeding interpolation residuals of +10 mGal. A total of 733 points were excluded (Fig. 2618). Except for a few points, almost all excluded points cover marine data, which confirms the naturally lower quality of marine data.

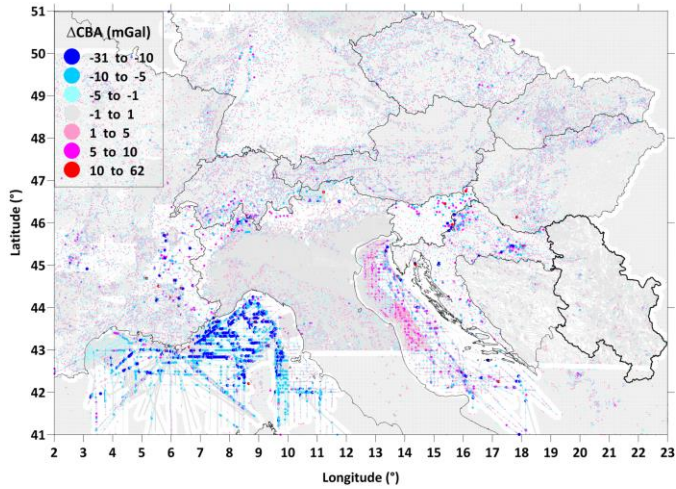

1565

Figure 2416: Results of cross validation of the new CBA. The point sizes are proportional to the magnitude of residuals. The grey “background” represents locations with lowest residuals.

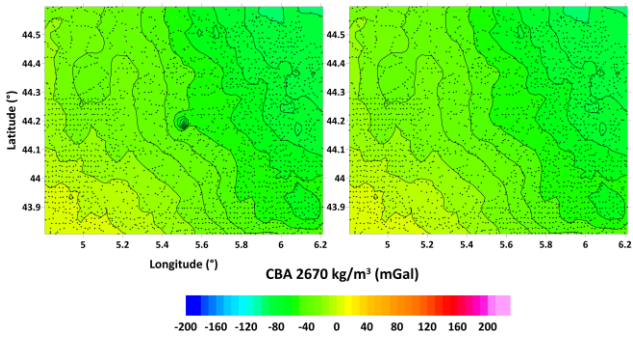

1570

Figure 2517: Example of an extreme value of more than 60 mGal deviation in the new CBA map: initial CBA version (left) and final CBA version (right). Small **redblack** markers represent data points.

subsections. We decided to use the exclusion criterion of points exceeding Interpolation residuals ± 10 mGal. A total of 733 points were excluded (Fig. 26). Except for a few points, almost all excluded points cover marine data, which confirms the naturally lower quality of marine data.

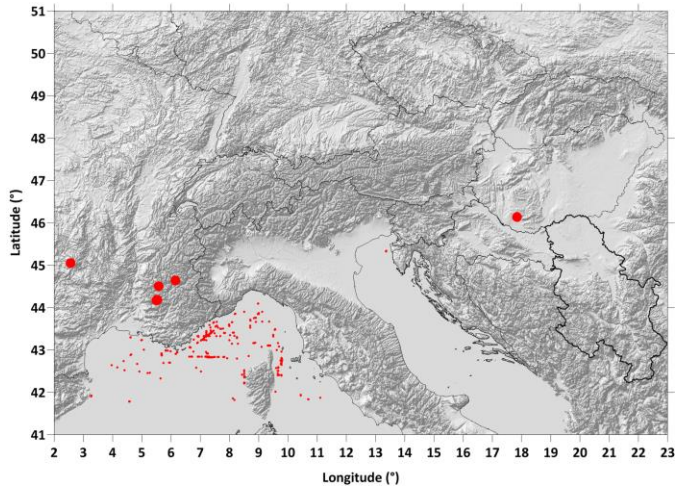

1575

Figure 2618: Position of excluded points (733 points in total) based on interpolation residuals higher than ± 10 mGal. Almost all excluded points belong to marine data, very few points lie on land (enlarged points for clarity). The shaded relief in the background shows topography to distinguish land and offshore areas from each other.

7-6 Availability of the digital data sets and criteria of use

1580

From the outset, the AlpArray (AA) initiative was organized in several research groups that were to contribute to the solution of very specific issues. Their main task was to organize and, where appropriate, coordinate the activities of all members within the group. Of the six AA research groups, five were concerned with the solving of seismic problems, and the sixth group had set itself the task of uniformly processing and publishing modern, homogeneous gravity anomalies of land-based gravity data. The results of this group are here presented to the public in two grid versions. In the following, we provide readers

1585

(1) with information on the coverage, the acquisition of the data sets, and the quality of processed data and (2) their citation, long-term archiving in a data repository and DOI allocation for research data.

76.1 Products

1590

At an early stage, the AAGR considered which gravity field anomalies in an interdisciplinary work environment could contribute to solving the principal questions posed in the AlpArray program. We hereby make the following anomaly data sets available to the community:

- Free Air anomalies (reconstructed from interpolated Bouguer anomalies according to Eq. (13))
- Complete Bouguer anomalies.

- 1595
- In addition, the values of the mass/bathymetric correction will be released in a similar format to the anomalies. Their knowledge is essential because the specification of the values for the mass correction allows an individual recompilation by the user with a different correction density. This is particularly recommended if the use of an individual density is preferable to the standard density of 2670 kg m^{-3} in the area under investigation.
 - Also included is the grid of ellipsoidal heights

The new gridded data sets for the Alpine gravity anomalies are published:

- 1600
- for the public on a grid of approx. $4 \text{ km} \times \text{approx. } 4 \text{ km}$ and
 - *for the internal working groups of the AlpArray Initiative on a grid approx. $2 \text{ km} \times \text{approx. } 2 \text{ km}$.*

Coverage and description of data tables

1605 The area covered includes not only the core Alpine regions of the Western and Eastern Alps and the Carpathians but also parts of the Northern Apennines, the Dinarides, the Pannonian Basin and extended Alpine forelands and parts of the Adriatic Sea and the Ligurian Sea. The lower left map corner is located at coordinates $2^\circ \text{ E}, 41^\circ \text{ N}$, the upper right at coordinates $23^\circ \text{ E}, 51^\circ \text{ N}$.

Relevant specifications

Pan-Alpine_Gravity_database_2020.dat

1610 This file contains all results, organized into 7 columns: Lon, Lat, EH, CBA, FA, MC, BC, which respectively correspond to Lon = Longitude (decimal degrees, ETRS89), Lat = Latitude (decimal degrees), EH = Ellipsoidal Height (m), CBA = Complete Bouguer anomaly (mGal), FA = Free-air anomaly (mGal), MC = Mass Correction (mGal), BC = Bathymetric Correction (mGal).

Format digital grids

The five digital grid files

- 1615 “Pan-Alpine_2020_Bouguer_gravity_anomaly_grid.grd”,
“Pan-Alpine_2020_free-air_gravity_anomaly_grid.grd”,
“Pan-Alpine_2020_mass_correction_grid.grd” and
„Pan-Alpine_2020_bathymetric_correction_grid.grd”
„Pan-Alpine_2020_ellipsoidal_height_grid.grd”
1620 are preceded by a header, followed by the array of values as described below:
- Nx Ny number of longitude/latitude nodes
 - Xmin Xmax minimum and maximum values in longitude
 - Ymin Ymax minimum and maximum values in latitude
 - Zmin Zmax minimum and maximum values of anomaly

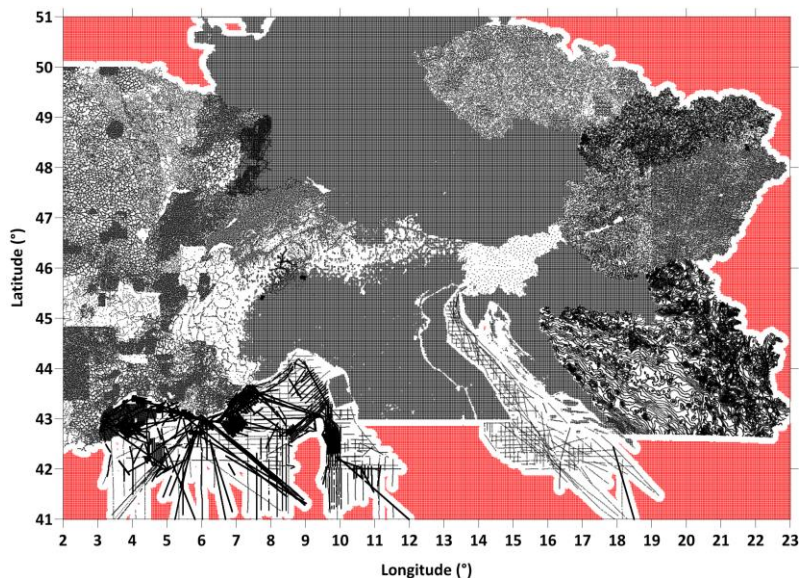

Figure 2719: Despite all efforts to achieve the greatest possible homogeneity in the data basis and processing steps, this map is intended to show that the initial data basis was different due to national requirements. First, the outer areas shown in red are supplements/fillings with GGM values (Sect. 54.2). Irregular black dots indicate the use of point data and in the offshore areas of the Ligurian Sea and the Adriatic Sea the black lines indicate the ship tracks. In the southeast of the chart, isolines have been digitized (see also Sect. 43.53).

76.2 Long term archiving, and downloads

Research data like the digital gravity data base for the Alps and adjacent areas are an essential basis for scientific work. The variety of data corresponds to the diversity of different scientific concepts, knowledge interests and research methods. The long-term storage and access to the data contributes to the reproducibility and quality of scientific work and opens important possibilities for further research. The Alliance of European Science Organisations has already declared its support for the long-term storage of open access to consideration of disciplinary regulations in the handling of research data in the "Principles for Handling Research Data" adopted in 2010 (DFG, SNSF, etc.). The publication and storage of the pan-Alpine gravity data and the accompanying Bouguer gravity map follows these standards of the Alliance of European Science Organisations which has already declared its support for the long-term storage of open access to consideration of disciplinary regulations in the handling of research data in the "Principles for Handling Research Data" adopted in 2010 (DFG, SNSF, etc.). After the geophysical

~~project completion of the AAGR task described in the last section~~ the group is obliged for various reasons (e.g., AAGR "Memorandum of Collaboration" with the participating countries, long-term value of the data) to store the data permanently.

1660 ~~The AAGR decided to publish the research data produced with GFZ Data Services~~ (<http://pmd.gfz-potsdam.de/portal/about.html>). GFZ Data Services is the cooperation partner for data publication via the specialist information service (FID.GEO). (<https://www.gfz-potsdam.de/zentrum/bibliothek-und-informationsdienste/projekte/fid-geo/>). The German Research Centre for Geosciences GFZ, the operator of GFZ Data Services, has been issuing Digital Object Identifiers (DOI) to data sets since 2004 in accordance with the principles of the International DOI Foundation (<https://www.doi.org/>).

1665 These data sets are archived and published by GFZ Data Services and cover the entire range of geoscientific activities.

~~In order for~~For the gravity data to be found worldwide on the Internet, the data must be given a description that is readable by search engines. This description is provided by **metadata**. The specific description of metadata for our data set is important but is not part of this publication ~~but refer to general information in appendix A. Additionally, for other users to be able to evaluate and reuse our data, the data must be supplemented by a verbal description in addition to the metadata, explaining the data, its processing etc. to others. This publication meets this requirement.~~

Data ownership

Data access and use is defined by the AAGR. The copyrights and access rights are described in a license which is firmly attached to the data and defined in which way the data may be used or not.

Licences

1675 The article and corresponding preprints are distributed under the Creative Commons Attribution 4.0 License. Unless otherwise stated, associated material is distributed under the same license.

Publication of data with a time embargo

1680 ~~In principle, the setting up of blocking periods is possible. In this case, the data, after they have been prepared for publication in the GFZ system, are not open to the public during the embargo period. But there are already certain advantages, because the publication can be found worldwide via the publicly accessible metadata of the gravimetric datasets and with the assigned DOI the data can be cited even before the end of embargo.~~

8-7 Data availability

1685 For the new data sets also a DOI was assigned. The data will be published with the DOI
1686 <https://doi.org/10.5880/fidgeo.2020.045> (Zahorec et al., 2020⁰¹) when the final paper is accepted. In the meantime, the data is
1687 accessible via this temporary review link: [https://dataservices.gfz-
1688 potsdam.de/panmetaworks/review/fdc35a9f6551b01b6152ee1af7b91a5a0c3de5341d067644522c192ad7f25e7f/](https://dataservices.gfz-potsdam.de/panmetaworks/review/fdc35a9f6551b01b6152ee1af7b91a5a0c3de5341d067644522c192ad7f25e7f/)

The data are stored permanently and available in the data repository of the German Research Centre for Geosciences GFZ.

1690 The GFZ has been publishing geoscientific research data since 2004 and guarantees technical integrity and long-term
1691 availability.

9-8 Conclusion

The aim of this publication is to report on the activities and work of the AlpArray Gravity Research Group (AAGRG) over ~~the~~
1695 ~~last~~ more than three years. The group's mission was to recompile and release digital homogenized gravity data sets that are
1696 based on terrestrial gravity measurements which are owned by the national Alpine neighbouring countries (in total more than
1697 1 million data points). It can be used for high resolution modelling, interdisciplinary studies from continental to regional and
1698 even to local scales, as well as for joint inversion with other datasets. Bouguer and Free Air anomalies are available at a grid
1699 density of 4 km × 4 km for the public and of 2 km × 2 km for internal AlpArray use on request. The final products will also
1700 include grids for mass/bathymetric corrections of the measured gravity at each grid point. This allows the use of later
1701 customized densities for their individual calculations of mass corrections between the physical surface and the ellipsoidal
1702 reference.

Both digital data sets are compiled according to the most modern geophysical and geodetic criteria and reference frames (both
1703 location and gravity). This includes the concept of ellipsoidal heights and implicitly includes the calculation of the geophysical
1704 indirect effect; atmospheric corrections are also considered. For the calculation of station completed Bouguer anomalies we
1705 used the following densities: 2670 kg m⁻³ for landmasses, 1030 kg m⁻³ for water masses above and -1640 kg m⁻³ below the
1706 ellipsoid. The mass correction radius was set to Hayford zone O₂ (167 km). Special emphasis was put on the numerous lakes
1707 in the study area. They partly have a considerable effect on the gravity of stations that lie at their edges (for example, the rather
1708 deep reservoirs in the Alps). In the Ligurian and the Adriatic seas, ship data of the [Service Hydrographique et Océanographique
1709 de la Marine and Bureau Gravimétrique International](#) were implemented in the digital database. Although not unproblematic,
1710 these data got the preference over satellite data offshore.

In the future, the calculation of long-distance effects of topography/bathymetry and its compensating masses (roots) are
1711 planned. Absolutely necessary is a more profound analysis of the map uncertainties. The associated research is complicated
1712 by the fact that for many of the national data sets used, no metadata are available. The reasons for this are manifold and do not
1713 lie with the group. To obtain an estimate of the error size in the present compilation, cross validations were calculated, both

for the entire grid and for the national grids. After an iterative improvement by elimination of erroneous data, a map error of about max. ± 5 mGal can be assumed after the third iteration. In some offshore areas the error is less than 10 mGal.

Appendix A: Abbreviations

	<u>AAGRG</u>	<u>AlpArray Gravity Research Group</u>
1720	<u>BC</u>	<u>Bathymetric correction</u>
	<u>BEV</u>	<u>Federal Office of Metrology and Surveying, Vienna, Austria</u>
	<u>BGF</u>	<u>Banque Gravimétrique de la France</u>
	<u>BGI</u>	<u>Bureau Gravimétrique International</u>
	<u>BRGM</u>	<u>Bureau de Recherches Géologiques et Minières</u>
1725	<u>CAGL</u>	<u>Central Apennine gravity low</u>
	<u>CBA</u>	<u>Complete Bouguer anomaly</u>
	<u>CGF65</u>	<u>Carte Gravimétrique de la France 1965</u>
	<u>CGG</u>	<u>Compagnie Générale de Géophysique</u>
	<u>CNEXO</u>	<u>Centre National pour l'Exploitation des Océans</u>
1730	<u>CV</u>	<u>Cross validation</u>
	<u>DEM</u>	<u>Digital elevation model</u>
	<u>DEM25</u>	<u>Digital elevation model (25 meter resolution, Germany)</u>
	<u>DGL</u>	<u>Dinaric gravity low</u>
	<u>DHHN</u>	<u>German main levelling network</u>
1735	<u>DTM</u>	<u>Digital Terrain Model</u>
	<u>DRE</u>	<u>Distant relief effect</u>
	<u>EGM2008</u>	<u>Earth Gravitational Model of 2008</u>
	<u>EIGEN (6C4)</u>	<u>European Improved Gravity model of the Earth by New techniques (6C4)</u>
	<u>EMODnet</u>	<u>European Marine Observation and Data Network</u>
1740	<u>ETRS89</u>	<u>European Terrestrial Reference System 1989</u>
	<u>EOV</u>	<u>Hungarian geodetic coordinates in national map projection</u>
	<u>EVRS</u>	<u>European Vertical Reference System of 2020</u>
	<u>FA</u>	<u>Free air anomaly</u>
	<u>GEBCO</u>	<u>General Bathymetric Chart of the Oceans</u>
1745	<u>GGM</u>	<u>Global Gravitational Model</u>
	<u>GIE</u>	<u>Geophysical Indirect Effect</u>
	<u>GIS</u>	<u>Geographic information system</u>
	<u>GNSS</u>	<u>Global navigation satellite system</u>
	<u>GPS</u>	<u>Global positioning system</u>
1750	<u>GRAVI-CH</u>	<u>Gravity database of Switzerland</u>
	<u>GRS80</u>	<u>Geodetic Reference System from 1980</u>
	<u>HVRS1971</u>	<u>Croatian Height Reference System from 1971</u>
	<u>IAG</u>	<u>International Association of Geodesy</u>
	<u>IFREMER</u>	<u>Institut Français de Recherche pour l'Exploitation de la Mer</u>
1755	<u>IGF</u>	<u>International Gravity Formula</u>
	<u>IGFS</u>	<u>International Gravity Field Service</u>
	<u>IGH</u>	<u>Ivrea gravity high</u>
	<u>IGN</u>	<u>Institut de l'Information Géographique et Forestière</u>
	<u>IGSN71</u>	<u>International gravity standardization net of 1971</u>
1760	<u>IUGG67</u>	<u>International Union of Geophysics and Geodesy, 1967 congress</u>
	<u>LCC</u>	<u>Lambert Conformal Conic (projection)</u>

hat formatiert: Englisch (Vereinigtes Königreich)

	LiDAR	Light Detection and Ranging
	LN02	Height system of Switzerland
	MC	Mass correction
1765	MERIT DEM	Multi error removed improved terrain DEM
	MGH	Hungarian gravity network
	MGHi	Mediterranean gravity high
	NAGL	Northern Apennine gravity low
	NTE	Near terrain effect
1770	OGS	National Institute of Oceanography and Experimental Geophysics
	OMV AG	Österreichische Mineralölverwaltung AG
	PBGH	Pannonian Basin gravity high
	RCGF09	Gravimetric Network and Map of France 2009
	RGF83	Réseau Gravimétrique Français
1775	RMS	Root mean square
	RTM	Residual Terrain Modelling
	SAPOS	Satellite Positioning Service (German Surveying and Mapping Agency)
	SDB	Satellite Derived Bathymetry
	SGr-57, 67, 95	Czech and Slovak National Gravimetric System of 1957, 1967 and 1995
1780	SKPOS	Slovak real-time positioning service
	SHOM	Service hydrographique et océanographique de la Marine
	SI	Système international d'unités (International unit system)
	SRTM	Shuttle Radar Topography Mission
	TC	Terrain correction
1785	TM	Transverse Mercator (projection)
	UTM	Universal Transverse Mercator (projection)
	VFGL	Venetian-Friuli Plain gravity low
	WCGL	Western Carpathian gravity low
	WGS84	World Geodetic System 1984

1790 **[Appendix B: Historical remarks on alpine gravity surveys and Overview of contributing national gravity databases for AAGRGR Bouguer gravity compilation](#)**

[Appendix B provides at first the historical activities of the main actors at first and then the national contributions to the pan-Alpine Bouguer gravity map. Here we describe the initial situation for the assessment and application of existing data, available publications, data density and quality description country by country.](#)

1795 **[Austria](#)**

[Zych \(1988\) reports on the first gravity measurements in Austria in the course of hydrocarbon exploration as early as 1919, while more intensive, regional and detailed measurements were carried out in the following years with pendulums, torsion balances and gravimeters, concentrating mainly on the Vienna Basin and neighbouring areas. This and other measurements were later included in the gravity map of Austria \(Senftl, 1965\) by the Federal Office of Metrology and Surveying \(BEV\), at a scale of 1 : 1 million. BEV, several universities in Austria \(Vienna, Leoben\) and Germany \(Clausthal-Zellerfeld\) as well as](#)

hydrocarbon industry (OMV AG, Austria) added numerous gravity profiles and areal networks across the Austrian territory since then (see e.g. Meurers, 1992a and b; Steinhauser et al., 1990; Götze et al., 1979). In 2009, Meurers and Ruess published a complete review of the gravity values measured in Austria, "A new Bouguer Gravity Map of Austria" (Meurers and Ruess, 2009) on the basis of 54 000 land gravimetric data. These recomputations already contained most of the numerical approaches that have been implemented in our new Pan-Alpine Gravity Map.

Switzerland

An early compilation of gravity measurements and a gravity map covering the entire country was published in 1921 based on data acquired since 1900 (Niethammer, 1921). In 2008, the Institute of Geophysics of the University of Lausanne published the gravity map of Bouguer anomalies in Switzerland 1 : 500 000 for the Swiss Geophysical Commission; editors were Olivier et al. (2010) and their compilation based on the work of Klingelé and Olivier (1980). It reflects the culmination of more than 15 years of work and effort on the part of many staff and students at the Geophysical Institutes of the University of Lausanne and the Polytechnic School of Zurich. Between 1994 and 2002, a set of twenty-two 1 : 100 000 scale maps of Bouguer anomalies was published. The anomalies were calculated with the 1967 ellipsoid, with a density of 2670 kg m⁻³, and corrected for relief up to a distance of 167 km around each station. These maps were elaborated from 29 900 measured stations selected from the gravity database GRAVI-CH over a territory of about 56 000 km². In total, approx. 85 gravimetric campaigns were carried out between 1986 and 2000. The Swiss experience with the Bouguer gravity compilation was also exemplary for the creation of a common gravity database in the entire Alpine region.

France

A detailed and systematic gravimetric coverage of the French territory was conducted in the frame of the Carte Gravimétrique de la France 1965 (CGF65). The establishment of a reference network of 2000 base stations originally linked to international absolute stations (Potsdam system) and the gravity surveys carried out between 1945 and 1975 using North American, LaCoste & Romberg and Worden meters for mapping, mineral and oil prospecting or for academic purposes provided the first gravity infrastructure at national scale. Despite incomplete coverage, it was published in 1975 in the form of a map on a scale of 1:1 000 000 (North and South sheets). The primary reference network was later updated as the Réseau Gravimétrique Français (RGF83) with additional absolute gravity measurements and link to the IGSN71 international network. The digital recording of available terrestrial gravity data acquired by several organizations (Bureau de Recherches Géologiques et Minières, BRGM; Institut de l'Information Géographique et Forestière, IGN; Oil and mining companies; Universities and research institutes), was started in 1977. In 1990, BRGM founded the "Banque Gravimétrique de la France, BGF" to manage and update the stations on the French gravity map. The BRGM database is also periodically replicated to the "International Gravimetric Bureau, BGI" for data distribution and contribution to the global gravity mapping.

Italy

1835 One may speculate that the history of gravity measurements worldwide and especially in Italy began with the free fall experiments of Galileo Galilei (1564 - 1642). In his honorary capacity we still use Gal or mGal (10^{-5} m s^{-2}) until today (Marson, 2012). The eighties and nineties of the twentieth century were characterized by the development of an own absolute gravity meter (Istituto di Metrologia G. Colonnetti), on- and offshore measurements (Gulf of Naples and 2000 km gravity profiles in the Mediterranean Sea) in connection with European geodesy projects. (Morelli and Sansò, 1994).

1840 In 1975 the late Italian Geodetic Commission decided on the compilation of a new Bouguer anomaly map of Italy based on up to date correction standards and homogeneous methodology. This map was published in 1991 by the National Research Council (C.N.R.-P.F.G., 1991) as part of the Structural Model of Italy at a scale of 1 : 500 000. The gravity values were referred to IGSN-71 (Morelli et al., 1972), and density for the terrain correction was set to 2400 kg m^{-3} , and the main data contribution was from the Italian National Oil Company (ENI-AGIP).

1845 In 1989 the Geological Survey of Italy together with ENI - AGIP published a new gravity map of Italy scaled 1 : 1 000 000 using the dataset collected for the 1 : 500 000 CNR gravity map. In 1975 the later Italian Geodetic Commission set up a new Bouguer anomaly map of Italy based on up to date correction standards and homogeneous methodology. In the 1990's the Geological Survey undertook an extensive land gravity cartography program that should cover the whole national territory at the scale of 1 : 50 000. The presently available gravity map from the National Environmental Agency (APAT) – Department of Terrain defence - National Geological Survey is a map published at the scale of 1 : 1 250 000 published in 2005 (APAT, 2005; Ferri et al., 2005), which used a terrain correction density of 2670 kg m^{-3} and the Hayford radius of 166.736 km. Data were collected from different sources, as ENI, OGS, and the U.S. Defence Mapping Agency, academic organisations and the former Italian Geological Survey. Station density in the Alps for this map is about 0.1 to 0.2 stations per 1 km^2 , and it increases to 1.5 stations per 1 km^2 in the basins. The Bouguer anomaly has been corrected for topography onshore, whereas for offshore a free air anomaly map was published.

Slovenia

1855 The first map of Bouguer anomalies which comprises the whole Slovenian territory was compiled in 1967 (Čibej, 1967; Ravnik et al., 1995). It was based on data measurements with a Worden gravity meter (no. 117) in the framework of various gravity surveys conducted over the period 1952-1965 by the Geological Survey of Slovenia (Stopar, 2016). Later in the frame of the W-E Europe Gravity Project led by Getech from Leeds University a new dataset was prepared in 1990's which comprises 416 gravity points giving an average density of 0.02 gravity stations per 1 km^2 . Gravity data in Slovenia reflect a complex structural setting in the transition area between the Alps, Carpathians, Dinarides and Pannonian basin. Large variations in the crustal thickness (Gosar, 2016) and the depth of sedimentary basins in the transition from the Alps-Dinarides to the Pannonian basin in Slovenia are clearly reflected in Bouguer anomalies.

Germany

1865 With the start of the “Deutsche Reichsaufnahme” in 1934, an important development phase began also for gravity in Germany. Gravimetric maps were produced by the “Amt für Bodenforschung” and supplemented mainly for the Alpine foreland. After 1945, the “Amt für Bodenforschung” coordinated first efforts to complement this database in West Germany. Gerke (1957) published the gravity map of West Germany (cited after Closs, 2008). The Bouguer gravity map 1 : 500 000 of the Federal Republic of Germany was produced by S. Plaumann in 1995 (e.g. sheet South - now referred to IGSN71) on the basis of measurements by the “Geophysical Survey of the Federal Republic of Germany, the Lower Saxony State Office for Soil Research and oil companies”. After corrections of the gravity meter drift and terrain, they were reduced to sea level with a density of 2670 kg m⁻³ and referred to IGSN71. Based on more than 275 000 data points, current reference systems, improved terrain models, and the computing power available today, Skiba et al. (2010) compiled the current Bouguer gravity map and oriented themselves to the current international standards of neighbouring countries.

Hungary

1875 Gravity field investigations and field observations in Hungary were already established by the pioneering work of Baron Loránd (Roland) Eötvös. The Eötvös torsion balance became the world's first geophysical tool for prospecting and revealed hundreds of hydrocarbon resources.

Slovak Republic

1880 A thorough overview of the practical and methodological developments of gravimetry in the Slovak Republic can be found in "Understanding the Bouguer Anomaly - A Gravimetry Puzzle" (Pašteka et al., 2017). The territory of the Slovak Republic (except the inaccessible areas of the Tatra Mountains) is covered by regional gravity measurements in the scale 1 : 25 000 with station spacing from 3 to 6 stations per 1 km². The measurements were realized during a long period from the 1950s up to the 1990s. The project goal was to create a high-definitionhigh-definition gravity map for mineral exploration and basic geologic interpretations. Various types of gravity meters were used during the data acquisition time period (GAK PT, Worden, Canadian CG-2, Scintrex CG-3M). Different approaches to complete Bouguer anomaly (CBA) calculation were used, including different normal field formulas, different equations for “Bouguer” correction and atmospheric correction, as well as various methods of the terrain correction estimation. A complete recalculation of the entire database was performed in the frame of the earlier
1890 project Atlas of geophysical map and lines (Grand et al., 2001). Several hundreds of points with errors in their heights or positions were identified - these points had been removed from the final Bouguer anomaly evaluation.

hat formatiert: Schriftart: Fett

After this historical review we describe the initial situation for the assessment and application of existing data, available publications, data density and quality country by country. The following partner and AAGRG member countries have contributed to the compilation of the new Pan-alpine gravity maps:

Austria

In the early beginning, gravity stations in Austria were mainly arranged along levelling lines. The first areal network, which was surveyed by OMV, focused on the Alpine Foreland, the Vienna basin and parts of the Flysch and Calcareous zone of the Eastern Alps (Zych, 1988). Additional gravity profiles were established across the central part of the Eastern Alps (Ehrismann et al., 1969, 1973, 1976; Götze et al., 1978) 50 years ago. The vertical coordinates of all stations so far were determined by precise levelling, while horizontal coordinates were based on topographic map digitization providing an accuracy estimate of ± 25 m. The first area station design with stations even on high mountain flanks and peaks started during the late 1970ies (Götze et al., 1979; Schmidt, 1985; Meurers et al., 1987; Posch and Walach, 1990; Walach, 1990; Winter, 1993). Most of the new stations were established at benchmarks of the national cadastre with maximum coordinate errors of a few 10 cm in height and even better accuracy in horizontal position, even on high mountains. However, in large areas, particularly along the Alpine crest, station coverage was sparse. Since 1982, GPS techniques and helicopter transportation in otherwise un-accessible mountainous regions made also these areas accessible while meeting modern accuracy requirements. Presently the Austrian gravity database contains about 54 000 stations with an average station interval of less than 3 km even in the high mountains and average station density of 1 station per 9 km² or higher. In the early gravity campaigns Askania and Worden gravimeters were used, since 1970 only LaCoste & Romberg or Scintrex gravimeters. Depending on the data provider and acquisition date, data referred to different datum and exhibit different accuracy. In addition, industrial data (OMV) was tied to an own gravity base which had a slightly different scale due to limited calibration accuracy. For the most recent gravity map of Austria (Meurers and Ruess, 2009) all data were homogenized regarding height and gravity datum based on ties to the Austrian absolute gravity network (Ruess, 2002; Meurers and Ruess, 2007). Gross coordinate errors were detected by comparing station heights with interpolations of a high-resolution digital terrain model with 50 m spacing. Erroneous coordinates were corrected by using modern topographic and orthophoto maps and by utilizing the digital cadastre (Meurers and Ruess, 2007). Based on modern methods of terrain correction procedures, digital terrain models and a new geoid model (Pail et al., 2008), the Bouguer anomaly of Austria was determined using for the first time ellipsoidal heights (Meurers and Ruess, 2009). The exact transformation from local Gauß-Krüger coordinates and orthometric heights into ETRS89 UTM and WGS84 geographical coordinates was done by applying a stepwise procedure recommended by the national surveying office (BEV, www.bev.gv.at).

Croatia

The Croatian national gravity database consists of approximately 16 500 Free-Air anomaly values covering the entire continental area. Data in the database were mainly collected from 1945 to 1990 across the territory of the former Socialist Federal Republic of Yugoslavia (SFRY). The data are almost equally distributed across the wider territory of Croatia, also

1925 including some points in Bosnia and Herzegovina and Slovenia. The average point density is 1 point per 18 km²; in continental
part of Croatia data density is 1 point per 8 km², whereas in mountainous areas and on islands density is much lower (1 station
per 30 km²). Each point has appended geodetic coordinates referring to GRS80 ellipsoid, whereas heights are normal-
orthometric referring to the national height reference system Croatian Height Reference System (HVRS1971). Gravity values
refer to the International Gravity System Network of 1971 (IGSN71). Metadata about the accuracy of gravity values, position,
1930 and heights does not exist. Since its creation the database passed through several phases of checking, cleaning, debiasing and
filtering. It was used in geophysics for creating Bouguer anomaly maps (Bilibajkić, 1979) in the past. Most recently, it found
specific usage in national geoid model determination (Bašić, 2009; Varga, 2018). For the purposes of AAGR project all
available points were included in gridding of the model of Bouguer anomalies.

Czech and Slovak Republic

1935 Equally for the Czech and the Slovak Republic, most regional gravity surveys were conducted in the 1950s till 1990s.
Prevailing sampling interval was about 500 m, or 5 stations per 1 km², during the so-called “mapping 1 : 25 000” scale. This
mapping covered about 75% of the Czech Republic and 100% of the Slovakia territory, while the rest was previously covered
by mapping 1 : 200 000 scale with about 1 station per 4 km². Principal targets of the surveys were mineral exploration for
uranium, tin and other minerals, oil and gas, hydrological and environmental investigations, as well as basic geological
1940 research. The database was reduced to a 2 × 2 km coverage and contains now 13 955 points for the Czech Republic and 21 108
points from the Slovak Republic. Positions of the stations were digitized from the “Military Topographical Maps” at the scale
1 : 25 000 in a Gauss-Krüger projection coordinate system. Accuracy in position of these points is in the range of 10 - 50 m.
Heights of the gravity points were determined in Balt vertical reference system by geodetic levelling connected to the points
of the National levelling network. Vertical accuracy ranges from 5 cm in the lowlands to 50 cm in the mountains. Gravity
1945 values were tied to the “National Gravimetric System SGr-57, 67” which is connected to the old Potsdam system.
Consequently, they were transformed to the recent absolute gravimetric system SGr-95. Accuracy of the gravity values is up
to 100 µGal.

Further parameters of this exemplary new compilation are the use of the Somigliana-Pizzetti formula for normal gravity,
spherical calculation of the topography effect (density 2670 kg m⁻³), Free air correction term and atmospheric correction. In
1950 addition to the mentioned standard steps of the CBA calculation, effects of the distant topography, bathymetry and ice sheet
effects were calculated for the entire database. The expertise gained was fully available for the compilation of the alpine gravity
map.

One of the most important steps of this process is the precise evaluation of the terrain corrections. For selected areas of Slovakia
gravity maps were compiled and purpose derived gravity maps and density models were constructed along selected regional
1955 gravimetric profiles across the territory of the Western Carpathians. The first map in Czech Republic was made accessible to
the public in April, 2009, last updated in April, 2013 and turned into a world-wide-web format implemented in 2014.

France

1960 Since the early '90s, gravity densifications have been realized using Scintrex gravity meters (CG3, CG5 and currently CG6) and accurate GPS positioning, mainly as part of major scientific projects such as GéoFrance3D ("Millennium Project"). A new gravity database based on both recalculated corrections with a density of 2670 kg m^{-3} and on the IGSN71 system using data from the BGF and other sources (Grandjean et al., 1998) was established. A new gravity map of France, including terrain corrections uniformly computed up to 166.7 km, was released by BRGM (Martelet et al., 2009) in the frame of the RCGF09 action (Gravimetric Network and Map of France 2009), which also led to the joint creation of a new gravimetric network by IGN. Since 2006, hybrid relative (Scintrex) and absolute (Micro-g A10) gravity surveys have been carried out by IGN for defining a 1st order precise gravity reference network (RMS $25 \mu\text{Gal}$) of over 1200 stations. Nowadays, the complete gravity coverage of the French territory contains approximately 370 000 points. All this gravity information is currently used to refine the computation of the national geoid, of the gravity anomalies and of the height conversion grids.

1970 The gravity datasets over France and the surrounding marine areas are provided from the BGI global gravity databases (<http://bgi.obs-mip.fr/>). Terrestrial data are mostly derived from the gravity surveys carried out and compiled by BRGM. They also include 2272 gravity data points in the Alps provided by IGN and other contributions from by Guglielmetti et al. (2013) and research laboratories (Paris, Toulouse, Montpellier, Strasbourg, Clermont-Ferrand, Grenoble and Nice). Finally, the dataset has been sampled with 1 point per 4 km^2 giving a total amount of 22 593 free air gravity values over the concerned French territory.

1975 ~~Offshore gravity data included in the AlpArray solution are provided by the GEOMED2 project (Lequentrec-Lalancette et al., 2016; Barzaghi et al., 2018). This project was recently conducted in the frame of the International Association of Geodesy (IAG) by the International Gravity Field Service (IGFS) and BGI, aimed at providing high resolution geoid and gravity grids and maps of the whole Mediterranean Sea. The compilation, validation and adjustment of the above mentioned French and Italian marine gravity surveys was done by SHOM and BGI considering the usual protocols applied at SHOM (Service Hydrographique et Océanographique de la Marine) for the qualification of marine gravity data. The final GEOMED2 product led to the realization of a $1' \times 1'$ free air gravity grid for the whole Mediterranean Sea given in the IGSN71 reference system with an estimated accuracy of 3.6 mGal deduced from the internal and external Cross Over Analysis. Details on the gravity data acquisition and compilation can be found in Lequentrec-Lalancette et al. (2016).~~

Offshore data of BGI

1985 Offshore gravity measurements in the study area were collected from shipborne surveys performed since the '60s in the Gulf of Lyon and Ligurian sea by the French IFREMER, CNEXO, SHOM and CGG. In addition, this area is also covered by the extensive gravity surveys carried out between 1961 and 1972 by the Italian Experimental Geophysical Observatory over the whole Mediterranean Sea and known as the "Morelli dataset" (Allan and Morelli, 1972; Allan et al., 1962). These surveys were conducted with different generations of sea gravity meters (LaCoste & Romberg, Graf-Askania, Bodensee) mounted on

1990 a gyro-stabilized platform. Corresponding gravity data and reports are archived by IFREMER and SHOM and transmitted to the BGL.

1995 Offshore gravity data included in the AlpArray compilation are provided by the GEOMED2 project (Lequentrec-Lalancette et al., 2016; Barzaghi et al., 2018). This project was recently conducted in the frame of the International Association of Geodesy (IAG) by the International Gravity Field Service (IGFS) and BGI, aimed at providing high resolution geoid and gravity grids and maps of the whole Mediterranean Sea. The compilation, validation and adjustment of the above-mentioned French and Italian marine gravity surveys was done by SHOM and BGI considering the usual protocols applied at SHOM (Service Hydrographique et Océanographique de la Marine) for the qualification of marine gravity data. The final GEOMED2 product led to the realization of a 1' □ 1' free air gravity grid for the whole Mediterranean Sea given in the IGSN71 reference system with an estimated accuracy of 3.6 mGal deduced from the internal and external Cross Over Analysis. Details on the gravity data acquisition and compilation can be found in Lequentrec-Lalancette et al. (2016).

2000 Germany

2005 The German data used in the AlpArray project originate from three main datasets that were acquired between ca. 1930 and 2010. The AlpArray area is covered by 36 442 gravity stations. As only few historical measurements were carried out in the frame of dense local surveys, the mean point spacing is in the order of 2 to 3 km. Regional gravity measurements were either conducted at public geodetic reference points, for which precise coordinates were available, or at prominent points that could be easily identified in maps and for which coordinates were digitized. Hence, the precision of the coordinates can vary between some centimetres and some few tens of meters. The heights of the German gravity stations are referred to the reference system DHHN (German main levelling network), in the version valid at the time of the measurement. This may result in deviations to the current reference system DHHN2016 in the order of some centimetres. During the reprocessing in 2010, station heights were checked for plausibility by a comparison with heights taken from the DEM25 (the best German DEM at that time). As large deviations can also result from imprecise horizontal coordinates of the stations, such stations were additionally evaluated with respect to their location by means of GIS techniques and, if necessary, by an additional comparison with georeferenced digital topographical maps and orthophotos. For 95% of the stations covering the entire German territory the differences in height are less than 2 meters. Gravity stations that exhibit differences of more than 5 m to DEM25 were not considered in the data contribution for the compilation of the new AlpArray Bouguer gravity map.

2015 The current Bouguer anomaly map for Germany (Leibniz-Institut für Angewandte Geophysik, 2010; Skiba, 2011), based on more than 275 000 data points, refers to the IGSN71 and a density of 2670 kg m⁻³. Absolute gravity values that were acquired in the old Potsdam gravity system were transferred to the IGSN71. The accuracy of the absolute gravity is estimated to be better than 100 µGal.

2020 For the AlpArray compilation, gravity data was provided by the Leibniz Institute for Applied Geophysics (including data from the Geophysikalische Reichsaufnahme), Kiel University, and the Geological Survey of Saxony (LfULG).

Hungary

Gravity field investigations and field observations in Hungary were already established by the pioneering work of Baron Loránd (Roland) Eötvös. The Eötvös torsion balance became the world's first geophysical tool for prospecting and revealed hundreds of hydrocarbon resources. Hungary contributed to the unified Bouguer gravity map with gridded data of $2 \text{ km} \times 2 \text{ km}$ given in Gauss-Krüger map projection, the terrain correction was calculated up to a distance of 22.5 km around each station utilizing a uniform reduction density of 2670 kg m^{-3} .

The Hungarian gravity database consists of approximately 388 000 data points and covers the whole country with rather heterogeneous point density. Gravity measurements were mainly carried out between 1950 and 2010 with different purposes, which determines the point distribution. For the oil industry, local exploration grids were established with a few hundred meters grid spacing, on the other hand due to transportation requirements early measurements were arranged along roads. The average point density of 2.8 points per 1 km^2 suggests a fair coverage, but it concentrates to areas with low to moderate topography. The database consists of geodetic coordinates given in national map projection (EOV) referred to the IUGG67 ellipsoid, whereas heights are given in Baltic height system. Gravity values are tied to the Hungarian gravity network MGH (from Hungarian abbreviation), which was established, extended and re-adjusted in several epochs (MGH-50, MGH-80, MGH-2000, MGH-2010 and MGH-2013 networks; Csapó and Völgyesi, 2002; Csapó and Koppán, 2013; Csapó, 2013) to unify gravity values, support regional-scale data processing and connection to the Unified European Gravimetric Network. Metadata on the accuracy of horizontal position, height and gravity data is not provided in the data set. The estimated accuracy of g -values is 0.1 mGal on average. The database was collected and is maintained by the Mining and Geological Survey of Hungary. Following the requirements for the new pan-Alpine Bouguer model, the high resolution national digital elevation model with spacing of $30 \text{ m} \times 30 \text{ m}$ was used in the computation of the gravitational effect of nearby terrain masses. The DEM was produced by digitizing the isolines of the topographic maps of scale $1 : 10\,000$.

Italy

The Italian data used in the AlpArray project originate from one main dataset, which is industry data handed over by ENI, and several other minor datasets including the Province of Bolzano, newly acquired data in Ivrea-Verbano zone (Scarponi et al., 2020), data acquired in the Province of Bolzano during the INTAGRAF project, and Swiss-topo data. The AlpArray area is covered by 130 905 gravity stations, of which the ENI dataset has 128 479 stations on land and offshore, in the Province of Bolzano there are 1737 stations, and in the Ivrea-Verbano area 689 stations. The data are very dense in the Po-plain, and scarcer in the higher elevations, with a mean point spacing of 705 m. Gravity measurements other than ENI were conducted at cadastral geodetic reference points, for which precise coordinates were available, or were acquired in position and height with parallel GNSS observations. The ENI data points were acquired with either traditional geodetic survey, or the newer points with GNSS. The positions of the Italian gravity stations are referred to the reference system GRS80, with the industry data having been transferred to GRS80 in the frame of a revision of the database, with the heights in normal heights. Geoidal

2055 heights were converted to ellipsoidal heights by adding the ITALGEO geoid heights. We have compared the normal heights with different terrain models, with MERIT (Yamazaki et al., 2017) and in the Region Veneto with the local high resolution DEM. The average difference with MERIT of the entire database is 0.3 m, the root mean square difference is 12.63 m. The criterion for using a data point for the final map was a difference with MERIT of less than 50 m. This high height difference is limited to relatively higher elevations, outside the plains, and is probably due rather to the sparse grid-spacing of the MERIT model than to misplacement of the stations. We find that 66.64 % and 79.57 % of the entire onshore database has a height error below 5 m and below 10 m compared to MERIT, respectively. The absolute values of the ENI database were referred to the old Potsdam gravity system and were transferred to the IGSN71 correcting the values for 14.00 mGal (Morelli, 19478; Wollard, 1979). In the areas with both ENI data and modern acquired data, the systematic shift was confirmed by direct comparison of the absolute gravity values.

2060 The current published national gravimetric map of Italy and the adjacent seas was realized on a scale of 1 : 1 250 000 (APAT, 2005) using land and sea data extracted respectively from different databases as illustrated above in Sect. 1.2. All data were referred to the IGSN71 (International Gravity Standardization Net). This actual gravity map (Ferri et al., 2005) was compiled by the following parameters to be used for the land data: a constant nominal density of 2670 kg m⁻³; the international formula 1980 (IAG 80) for normal gravity (Moritz, 1984), a second order Free Air reduction, a Bouguer correction calculating the effect of a spherical cap of surface radius 166.736 km, and a corresponding terrain correction extended to same distance using a digital elevation model.

2070 **Slovenia**

2075 From the gravity map of the Geological Survey of Slovenia (Čibej, 1967) approximately 2150 gravity points were selected for the construction of the regional map at scale 1 : 100 000. Gauss-Krüger coordinate system was used and later transformed to WGS84. The average density of gravity points of this data set is 0.106 points per 1 km². The map was digitized and re-interpolated between 1996 and 2000 by Stopar (2016). All gravity measurements were tied to the national gravity system which was linked to the Potsdam system. The average density of gravity points of this data set is 0.106 points per 1 km². In the original data set (Čibej, 1967) terrain corrections were computed up to the distance of 20 km. For the purpose of AAGR compilation digital elevation models (DEM) for Slovenia in 12.5 m and 25 m grid sizes prepared from orthophoto surveys were used for terrain corrections. The general estimated accuracy of the model is 3.2 m, more specific: in flat areas 1.1 m, low hills 2.3 m, medium hills 3.8 m and mountain areas 7.0 m (Surveying and mapping authority of Slovenia, 2019). Application of high resolution 1 m grid size DEM based on a recent LiDAR survey of the whole Slovenia was also considered.

2080 In the frame of the W-E Europe Gravity Project led by Getech from Leeds a new dataset was prepared in 1990's which comprises 416 gravity points giving average density of 0.02 stations per 1 km² (Car et al., 1996). The Gauss-Krüger coordinate system was used and later transformed to MGI 1901 Bessel and WGS84. Datum and reference field was Potsdam 1967 in the IGSN71 system with added atmosphere correction. Terrain corrections were computed up to the distance of 167.7 km using

2085 the density of 2670 kg m⁻³. The estimated accuracy of this data set is 0.05 mGal in flat areas and much lower in mountain areas.

Switzerland

The Swiss Gravity Database GRAVI-CH was collected and maintained by the University of Lausanne (Olivier et al., 2010). It consists of around 30 000 points with measurements from 1953 to 2000.

2090 The data set used in this project is a subset of 7962 points from GRAVI-CH, limited to the area of Switzerland and Liechtenstein and reduced to a density of 1 point per 2 × 2 km point density extraction. Many of the Swiss gravity points have been measured on geodetic reference points. Their position accuracy is a few cm in the Swiss Projection System LV03. The positions of the other points have just been read from topographical maps 1:25 000. Their accuracy in position is in the order of 10-20 m. All the data have been transformed to ETRS89 using the official method of the Federal Office of Topography.

2095 There is no further loss in positioning accuracy. The official height system of Switzerland LN02 uses just levelled heights without any gravity reduction. The height accuracy of the gravimetric points ranges from a few cm for triangulation or levelling benchmarks to 1-2 meters for points which were just taken from topographic maps. All these points were transformed to ellipsoidal heights in ETRS89 by using the official formulas of the Swiss Federal Office of Topography. A loss of accuracy in the order of 10-20 cm is possible in rugged terrain. Most of the gravity points were originally observed in the old Potsdam gravity reference system but were transferred later into a modern system based on absolute gravity measurements.

2100

Appendix C: Digital elevation models in the AlpArray region

2105 One of the important elements in the CBA calculation process is the determination of mass correction (MC). The key element for quality and reliable determination of MC is the use of reliable and accurate digital terrain models without canopy and buildings. Since our approaches to MC are based on calculations in different zones (see Appendix D), it is very important to provide models with the appropriate resolution and quality. The nearest zone up to 250 m is the most critical from the MC point of view. Hence, for this zone, it is best to use the highest quality models based on LiDAR technology, respectively Digital photogrammetry with 1-10 m resolution. Each country, depending on availability, provided a model suitable for calculating the “inner zone” (Appendix D). Basic metadata summary is in Table C1. Acquired models differ in the raw data collection methods, resolution, time of creation, position and height coordinate system, accuracy. Due to the problem of coordinate systems unification (especially height system) and general approach to MC calculation, the heights in all models were transformed to ellipsoidal heights in the ETRS89 system, ellipsoid GRS80 using the appropriate local geoids/quasigeoids of the individual countries.

2110

	<u>Source</u>	<u>Grid step (m)</u>	<u>Reference</u>
<u>Austria</u>	<u>L DGM10 Österreich Geoland</u>	<u>10</u>	<u>http://www.geoland.at</u>
<u>Croatia</u>	<u>MERIT</u>	<u>25</u>	<u>http://hydro.iis.u-tokyo.ac.jp/~yamada/MERIT_DEM/</u>
<u>Czech Republic</u>	<u>L DMR5G-V CUZK</u>	<u>5</u>	<u>https://geoportal.cuzk.cz/</u>
<u>France</u>	<u>L/SRTM DTM France Sonny</u>	<u>20</u>	<u>http://data.opendataportal.at/dataset/dtm-france</u>
<u>Germany</u>	<u>L DGM10 BKG</u>	<u>10</u>	<u>http://gdz.bkg.bund.de/</u>
<u>Hungary</u>	<u>TM DDM BFKH</u>	<u>30</u>	<u>http://www.ftf.bfk.gov.hu/</u>
<u>Italy</u>	<u>MERIT</u>	<u>25</u>	<u>http://hydro.iis.u-tokyo.ac.jp/~yamada/MERIT_DEM/</u>
<u>Slovak Republic</u>	<u>TM DMR3.5G GKU</u>	<u>10</u>	<u>https://www.geoportal.sk/en/</u>
<u>Slovenia</u>	<u>P/L LIDAR ARSO</u>	<u>12.5</u>	<u>http://www.geoportal.gov.si/eng/</u> <u>https://gis.ars.gov.si/</u>
<u>Switzerland</u>	<u>L swissALTI3D SwissTopo</u>	<u>5</u>	<u>https://www.swisstopo.admin.ch/</u>

Table C1: List of DEMs used for test and mass correction calculations in the “most inner zone” of the TOPOSK program (Appendix D) of the individual countries; the grid spacing, sources and internet references are given. The letters stand for the techniques used in the DEM compilation: "L" for LIDAR, "P" for Photogrammetry, "TM" for heights from digitized topographic maps, and “MERIT” and “SRTM” for the radar data.

Each of these models was tested on a set of gravimetric points located at least 500 m from the border of each country. This test served both to detect possible artefacts in the DEMs (especially in high mountain areas) and also as a primary filter of the quality of the position of gravimetric points. These differences are illustrated in Fig. C1 and statistical findings in Table C2. Several points exceeding the threshold of ± 50 m of difference between the measured and interpolated height were separately assessed and subsequently excluded from the database. The biggest differences are in Slovenia and the mountainous parts of France, most likely due to the poor quality of station positions of old gravity data. Figure C2 presents the frequency distribution of the height residuals for the data sets of all contributing countries.

	<u>Austria</u>	<u>Croatia</u>	<u>Czech- Repub.</u>	<u>France</u>	<u>Germany</u>	<u>Hungary</u>	<u>Italy</u>	<u>Slovak- Repub.</u>	<u>Slovenia</u>	<u>Switzer- land</u>
--	----------------	----------------	--------------------------	---------------	----------------	----------------	--------------	---------------------------	-----------------	--------------------------

Nr. points	51 381	4565	13 626	57 248	34 702	24 894	110 664	21 108	326	7628
Minimum (m)	-32.12	-49.98	-49.42	-49.91	-19.61	-30.05	-49.97	-45.46	-45.83	-44.65
Maximum (m)	72.40	49.56	49.85	49.66	10.09	33.92	49.98	39.01	47.85	33.38
Mean (m)	0.14	-0.56	0.39	-1.09	-0.04	0.75	0.29	0.28	-0.57	0.25
Standard deviation (m)	2.06	13.85	8.06	8.58	1.48	3.16	10.34	5.22	17.28	2.58

Table C2: Statistical results of test calculations of consistency of surface station heights and used DEMs of the individual countries in the "most inner zone".

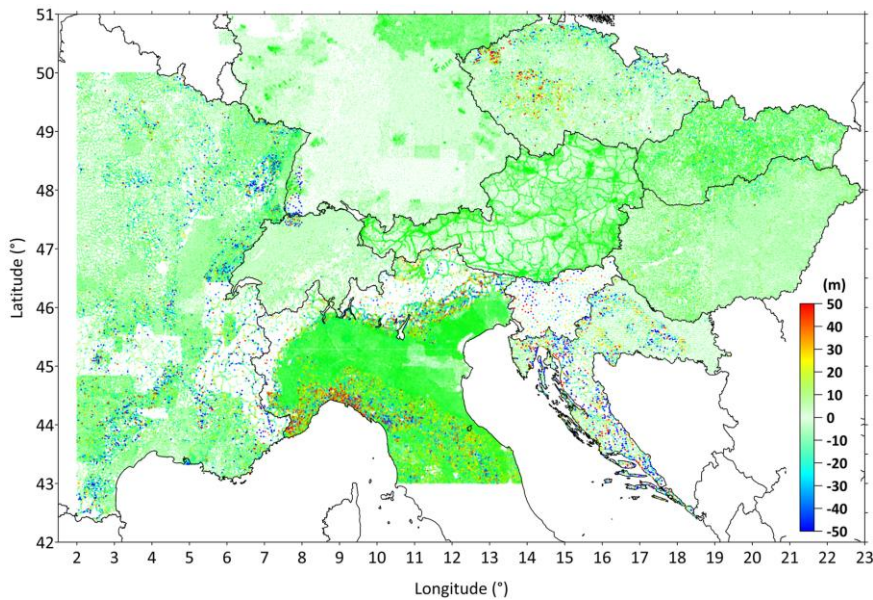

Figure C1: Height differences (in meters) for gravity stations in the "inner zone" of the TOPOSK software (refer to Appendix D) between the used DEMs and the heights of these stations.

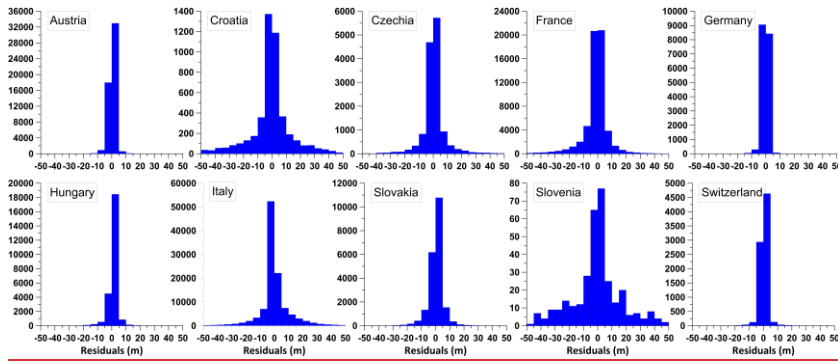

Figure C2: Histograms of height difference residuals of participating countries. The values in the different classes are given in meters.

For the calculation of MC within the middle zone (250 m - 5240 m) it is very suitable to use DEMs with medium resolution (1 - 3 sec), which uniformly cover the whole territory, have the same shape representation, accuracy and can be converted with local geoid/quasigeoid models to ellipsoidal heights. Thanks to remote sensing satellite techniques, several commercial or freely available digital elevation models are currently available (https://insitu.copernicus.eu/library/reports/OverviewofGlobalDEM_i0r7.pdf). We analyzed the mostly used and freely available models: Advanced Land Observing Satellite World 3D 30 m version 2.1 (AW3D30, Tadono et al., 2014; Takaku et al., 2018), Advanced Spaceborne Thermal Emission and Reflection Radiometer (ASTER) Global Digital Elevation Model version 3 (ASTER GDEM, NASA/METI/AIST/Japan Spacesystems and U.S./Japan ASTER Science Team, 2020), NASA Shuttle Radar Topography Mission Global 1 arc second (SRTMGL1, NASA JPL 2013), Multi-Error-Removed Improved-Terrain DEM (MERIT DEM, Yamazaki et al., 2017) and Digital Elevation Model over Europe version 1.1 (EU-DEM, EU-DEM, 2017). All models (Table C3) represent a digital surface model (with urban and canopy artefacts), only the MERIT model has partially removed vegetation and represents a mix of a digital surface and terrain model.

<u>Model</u>	<u>Horizontal resolution (m)</u>	<u>Vertical accuracy (m)</u>	<u>Reference</u>
ALOS AW3D30	30	7	Tadono et al., 2014; Takaku et al., 2018
ASTER GDEM	30	15-20	NASA/METI/AIST/Japan Spacesystems and U.S./Japan ASTER Science Team, 2020
EU-DEM	25	5-7	EU-DEM, 2017

MERIT	90	5-12	Yamazaki et al., 2017
SRTMGL1	30	6-9	NASA JPL, 2013

Table C3: Basic characteristics of the tested global DEMs.

From these models the best one is MERIT due to the removal of major error components from the satellites DEMs like absolute biases, stripe, speckle noise and canopy height biases (Yamazaki et al., 2017; Hirt 2018). This was confirmed also by an independent comparison at selected gravimetric points with new exactly measured position with GNSS in Switzerland, Slovenia, and Slovakia (refer to Table C4 and Fig. C3), where large errors in the mountainous parts were due to canopy. MERIT DEM was used in the original 3 arcsec resolution and for T2 zone calculation it was resampled to the 25 m resolution. The overall quality of the MERIT model has been tested at most gravity station heights. The differences can be seen in Fig. C4 and basic statistical data in Table C5.

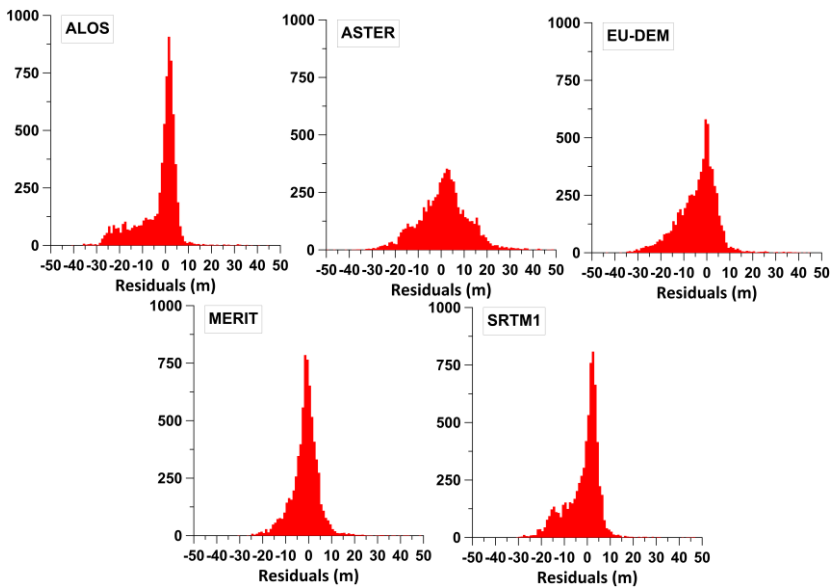

Figure C3: Histograms of height residuals between global DEMs and 7 097 selected gravity stations on the territory of Slovakia. The values in the different classes are given in meters.

	<u>ALOS</u>	<u>ASTER</u>	<u>EU-DEM</u>	<u>MERIT</u>	<u>SRTM1</u>
<u>Minimum (m)</u>	<u>-40.35</u>	<u>-49.09</u>	<u>-43.60</u>	<u>-30.88</u>	<u>-30.08</u>
<u>Maximum (m)</u>	<u>181.45</u>	<u>186.17</u>	<u>117.17</u>	<u>75.53</u>	<u>183.06</u>
<u>Mean (m)</u>	<u>-2.83</u>	<u>1.07</u>	<u>-3.83</u>	<u>-1.43</u>	<u>-1.63</u>
<u>Standard deviation (m)</u>	<u>9.28</u>	<u>11.30</u>	<u>9.25</u>	<u>6.23</u>	<u>7.74</u>

Table C4: Statistical results of test calculations of consistency of station heights on the territory of Slovakia (7097 points) and tested global DEMs.

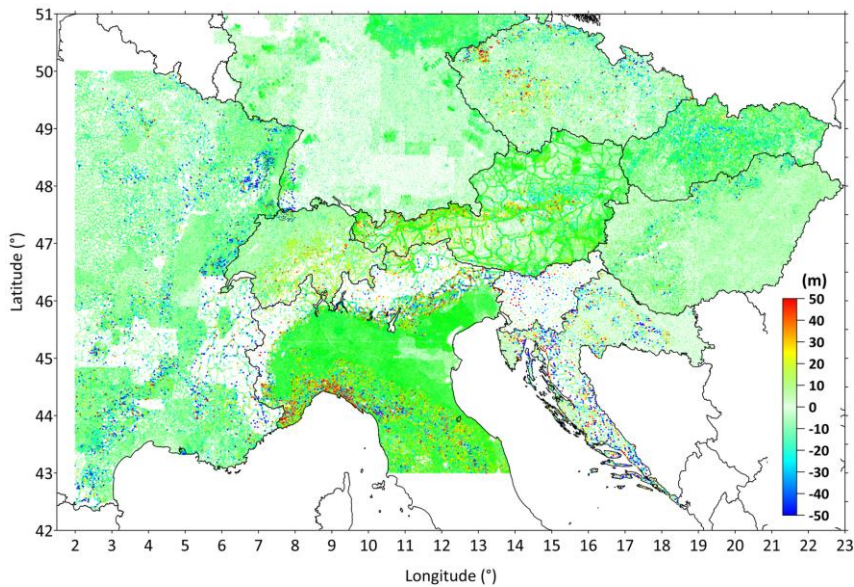

Figure C4: Height differences (in meters) between MERIT DEM heights and heights of original surface gravity stations; MERIT DEM heights were considered for the “middle zone” of the mass calculation software TOPOSK (refer to Appendix D).

	<u>Austria</u>	<u>Croatia</u>	<u>Czech Republic</u>	<u>France</u>	<u>Germany</u>	<u>Hungary</u>	<u>Italy</u>	<u>Slovak Republic</u>	<u>Slovenia</u>	<u>Switzerland</u>
--	----------------	----------------	-----------------------	---------------	----------------	----------------	--------------	------------------------	-----------------	--------------------

Points	51 678	4939	13 955	58 750	36 442	25 434	110 664	21 108	416	7962
Minimum (m)	-87.77	-944.20	-172.48	-250.78	-38.52	-260.18	-49.97	-60.91	-179.48	-70.31
Maximum (m)	126.33	253.37	305.81	243.12	28.45	112.85	49.98	44.11	103.16	96.70
Mean (m)	0.00	-4.96	-1.46	-3.67	-2.55	-0.74	0.29	-2.79	-6.05	2.04
Standard deviation (m)	6.87	39.56	11.41	13.15	3.83	5.22	10.34	7.64	32.27	8.85

Table C5: Statistical results of test calculations of consistency of station heights and used MERIT DEM.

Largest differences were observed in Croatia, Czech Republic, France, and Hungary most likely due to the low quality of the position of gravity stations.

Appendix D: Mass correction – software and comparisons

4.1 The software test for calculations of mass correction

The Toposk software (Zahorec et al., 2017) is designed for the calculation of the gravitational effect of the near terrain masses for both “near terrain effect” (NTE) and “mass correction” (MC), i.e., the total masses between the topography and the zero level - geoid or ellipsoid (we point out the difference from the terrain correction (TC), which represents only masses exceeding the classical “Bouguer shell”). The program is suitable for highly accurate calculations in rugged terrain using high-resolution DTMs. Different DTMs, with increasing resolution towards the calculation point, are used within particular zones. By default the program uses the following zoning:

T1: inner zone (0 - 250 m from the calculation point),

T2: intermediate zone (250 - 5240 m) and

outer zones: T31 (5.24 - 28.8 km) and T32 (28.8 - 166.7 km).

The standard outer limit of 166 730 m (equivalent to the spherical distance of 1°29'58”) represents the outer limit of the zone O₂ of the Hayford-Bowie system. Different analytic formulas are used within particular zones. 3D polyhedral bodies are used within the inner zone. The planar approach is applied within the inner and intermediate zones, leading to a small negligible error with maximum of a few tens of μGal for a density 2670 kg m⁻³ (Zahorec et al., 2017). The outer zones are treated by a spherical approach. By default, for the inner zone, the height used for the calculation of the correction at the position of gravity station is interpolated from the DTM in order to reduce errors resulting from the height mismatch between point and DTM.

The TriTop software (Holzrichter et al., 2019) is an adaptive algorithm for MC based on a triangulated polyhedral representation of the topography. The runtime of the algorithm is improved by an automatic resampling of topography. The topography is resampled in a quadtree structure. High resolution of the topography is only considered if it has a significant influence on the gravitational effect at the station and not only by the distance to the station. Therefore, there are no default zone radii definitions, but the resolution depends only on the gravitational effect and differs for each station. In comparison to Toposk, Tritop does not consider a high resolution zone (T1, see above) and does not interpolate topography in this zone in dependence to station height. The DTM heights are not modified.

The programs were compared to each other on different sets of points from Slovakia and Austria. Mainly the second comparison was important, because of the typical Alpine terrain character of the majority of the territory in Austria. The obtained results by the Toposk and TriTop software were compared with previously computed mass corrections (NTE) from the Austrian gravity database. This comparison was realized on a set of 28 420 points with the ellipsoidal heights ranging from 158.35 m to 2898.78 m. The character of the differences between mass corrections from the Austrian gravity database and NTE calculations by means of programs Toposk and TriTop is visible from histograms in Fig. 8D1. Finally, the Toposk software was selected for recalculation of MC effects due to better statistical parameters (median and standard deviations) and the absence of outliers in the calculations. The differences in MC of both algorithms are observed in areas where stations are located close to steep slopes in topography. The differences of the results in Austria are caused by the main difference of both algorithms, and in particular the handling of the inner zone T1. TriTop does not change or interpolate the topography around the station. This might lead to larger correction values in areas of highly rugged terrain due to steep slopes close to the station or even in cases in which the station height is slightly below the DTM. The comparison shows that in the area of highly rugged terrain the inner zone just around a station should be handled separately from the rest. Therefore, we decided to perform mass corrections by the Toposk software.

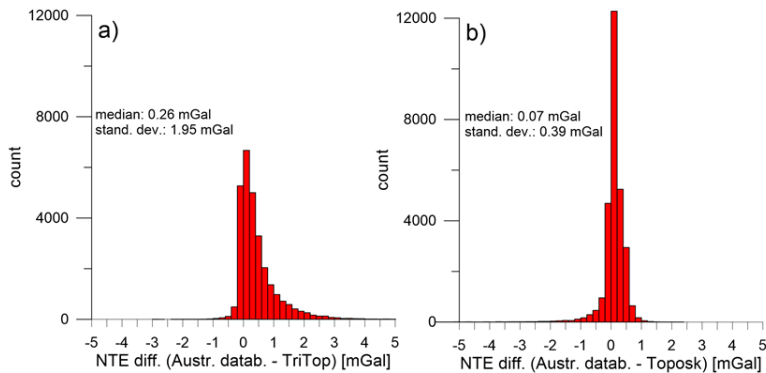

2235

Figure 8D1: Comparison of the differences between original mass corrections from the Austrian gravity database and NTE calculations by means of programs (a) TriTop and (b) Toposk.

Comprison of 4.2 M mass corrections

2240

For most countries, we used the available local detailed DEMs (refer to Seet. 2.2/Appendix C) with the resolution of 10-20 m (derived mainly from LiDAR data) for calculation in the innermost Toposk zone (T1). For all other zones we chose the best available global DEMs. We got good results with SRTM models for outer zones. For the intermediate zone T2, we decided to use the MERIT model based on our tests (Appendix C/Seet. 2.2). MERIT was also used for the inner zone if local models were unavailable. This model (resampled to a 1 sec resolution) showed better height accuracy compared to other global models (based on the height residues at the points of the databases tested) and consequently minor differences in MC compared to local models (Fig. 9D2). The mentioned height residues of individual points of the databases in relation to local (or MERIT) models, were subsequently used as a control criterion. In particular, we consider points with height residues greater than +50 m to be untrustworthy and they were excluded from the CBA compilation process. The following graphs and maps are compiled without these excluded points.

2250

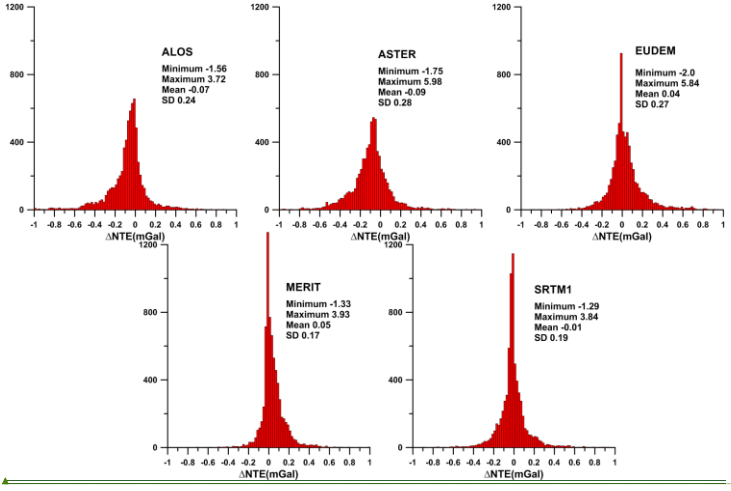

Figure 9D2: Near terrain effect (or mass correction, density 2670 kg m⁻³) differences calculated using various global models compared to the local Slovak terrain model DMR-3. The test was made on approx. 8000 points covering the whole territory of Slovakia.

hat formatiert: Schriftart: (Standard) Arial, 11 Pt.

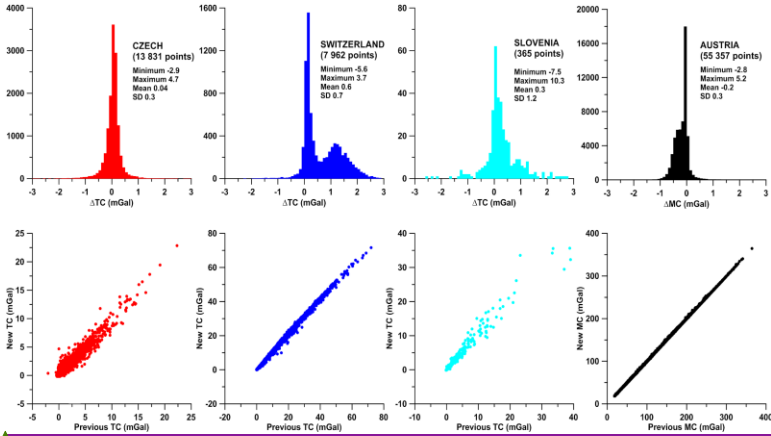

Figure D3: Comparison of original mass correction (or terrain corrections) values and values calculated using local DEMs. Note: There are different scales for each graph.

hat formatiert: Schriftart: (Standard) Arial, 12 Pt.

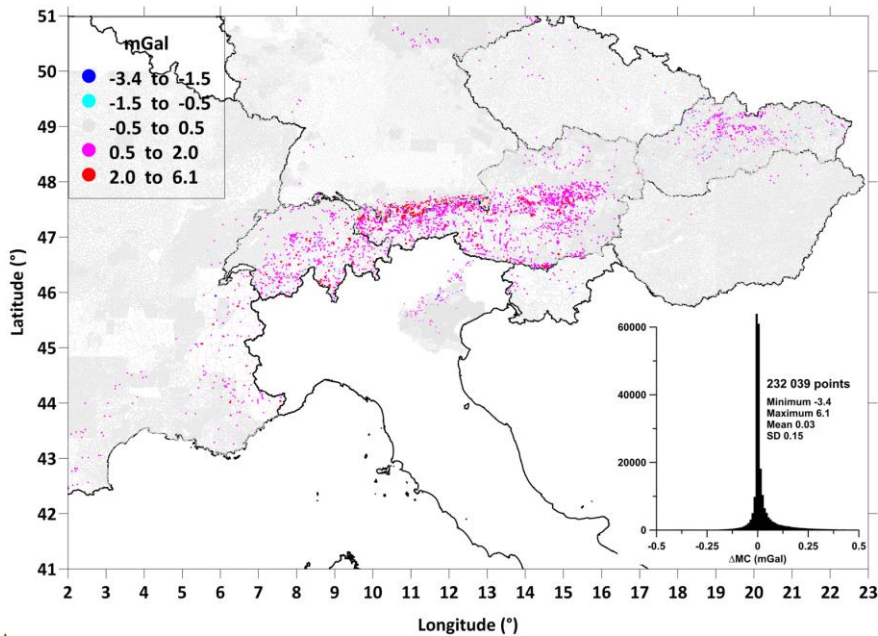

Figure D4: Differences in mass correction values (correction density 2670 kg m^{-3}) calculated by local DEMs which are derived mainly from LiDAR data and the MERIT model. For Italy, the part of the territory is displayed where for test reason a local high-resolution DEM was used.

Fig. 10 shows the MC values at all collected points. They reach values up to 375 mGal, while the ellipsoidal height of the points is from about 35 to 3938 m. The height dependence of the calculated MC is displayed in the lower right corner of the figure. The difference between the calculated MC and the gravitational effect of the truncated spherical layer (to the same distance) defines classic terrain corrections. They reach values of almost 100 mGal.

There are options to verify calculated MC values and estimate their error. For some databases, we had the original MC or TC values, which allows us to compare and control different approaches. Fig. 11D3 shows graphs and statistical comparisons for some countries. The maximum differences are at the level of several mGal, the RMS error in most cases is below 1 mGal. Note that the graphs do not show excluded points (above $\pm 50 \text{ m}$ height criterion), where significant differences in MC may be obtained. Another possibility to estimate the accuracy of the calculated MC is to compare the MC from the inner zone (where we can expect the most significant errors) for local DEMs and MERIT models. Fig. 12D4 shows a map of these differences. The maximum differences are locally at the level of a few mGal and are mainly bound to mountain areas.

hat formatiert: Schriftart: (Standard) Arial, 9 Pt.

Abbreviations

	<u>A/AGRG</u>	<u>AlpArray Gravity Research Group</u>
	<u>BC</u>	<u>Bathymetric correction</u>
2280	<u>BEV</u>	<u>Federal Office of Metrology and Surveying, Vienna, Austria</u>
	<u>BGF</u>	<u>Banque Gravimétrique de la France</u>
	<u>BGI</u>	<u>Bureau Gravimétrique International</u>
	<u>BRGM</u>	<u>Bureau de Recherches Géologiques et Minières</u>
2285	<u>CAGL</u>	<u>Central Apennine gravity low</u>
	<u>CBA</u>	<u>Complete Bouguer anomaly</u>
	<u>CGF65</u>	<u>Carte Gravimétrique de la France 1965</u>
	<u>CGG</u>	<u>Compagnie Générale de Géophysique</u>
	<u>CNEXO</u>	<u>Centre National pour l'Exploitation des Océans</u>
	<u>CV</u>	<u>Cross validation</u>
2290	<u>DEM</u>	<u>Digital elevation model</u>
	<u>DEM25</u>	<u>Digital elevation model (25 meter resolution, Germany)</u>
	<u>DGL</u>	<u>Dinaric gravity low</u>
	<u>DHHN</u>	<u>German main levelling network</u>
	<u>DTM</u>	<u>Digital Terrain Model</u>
2295	<u>DRE</u>	<u>Distant relief effect</u>
	<u>EGM2008</u>	<u>Earth Gravitational Model of 2008</u>
	<u>EIGEN (6C4)</u>	<u>European Improved Gravity model of the Earth by New techniques (6C4)</u>
	<u>EMODnet</u>	<u>European Marine Observation and Data Network</u>
	<u>ETRS89</u>	<u>European Terrestrial Reference System 1989</u>
2300	<u>EOV</u>	<u>Hungarian geodetic coordinates in national map projection</u>
	<u>EVRS</u>	<u>European Vertical Reference System of 2020</u>
	<u>FA</u>	<u>Free air anomaly</u>
	<u>GEBCO</u>	<u>General Bathymetric Chart of the Oceans</u>
	<u>GGM</u>	<u>Global Gravitational Model</u>
2305	<u>GIE</u>	<u>Geophysical Indirect Effect</u>
	<u>GIS</u>	<u>Geographic information system</u>
	<u>GNSS</u>	<u>Global navigation satellite system</u>
	<u>GPS</u>	<u>Global positioning system</u>
	<u>GRAVI.CH</u>	<u>Gravity database of Switzerland</u>
2310	<u>GRS80</u>	<u>Geodetic Reference System from 1980</u>
	<u>HVRS1971</u>	<u>Croatian Height Reference System from 1971</u>
	<u>IAG</u>	<u>International Association of Geodesy</u>
	<u>IFREMER</u>	<u>Institut Français de Recherche pour l'Exploitation de la Mer</u>
	<u>IGF</u>	<u>International Gravity Formula</u>
2315	<u>IGFS</u>	<u>International Gravity Field Service</u>
	<u>IGH</u>	<u>Ivrea gravity high</u>
	<u>IGN</u>	<u>Institut de l'Information Géographique et Forestière</u>
	<u>IGSN71</u>	<u>International gravity standardization net of 1971</u>
	<u>IUGG67</u>	<u>International Union of Geophysics and Geodesy, 1967 congress</u>
2320	<u>LCC</u>	<u>Lambert Conformal Conic (projection)</u>
	<u>LiDAR</u>	<u>Light Detection and Ranging</u>
	<u>LN02</u>	<u>Height system of Switzerland</u>

	<u>MC</u>	<u>Mass correction</u>
	<u>MERIT DEM</u>	<u>Multi error removed improved terrain DEM</u>
2325	<u>MGH</u>	<u>Hungarian gravity network</u>
	<u>MGHi</u>	<u>Mediterranean gravity high</u>
	<u>NAGL</u>	<u>Northern Apennine gravity low</u>
	<u>NTE</u>	<u>Near terrain effect</u>
	<u>OGS</u>	<u>National Institute of Oceanography and Experimental Geophysics</u>
2330	<u>OMV AG</u>	<u>Österreichische Mineralölverwaltung AG</u>
	<u>PBGH</u>	<u>Pannonian Basin gravity high</u>
	<u>RCGF09</u>	<u>Gravimetric Network and Map of France 2009</u>
	<u>RGF83</u>	<u>Réseau Gravimétrique Français</u>
	<u>RMS</u>	<u>Root mean square</u>
2335	<u>RTM</u>	<u>Residual Terrain Modelling</u>
	<u>SAPOS</u>	<u>Satellite Positioning Service (German Surveying and Mapping Agency)</u>
	<u>SDB</u>	<u>Satellite Derived Bathymetry</u>
	<u>SGr 57, 67, 95</u>	<u>Czech and Slovak National Gravimetric System of 1957, 1967 and 1995</u>
	<u>SKPOS</u>	<u>Slovak real time positioning service</u>
2340	<u>SHOM</u>	<u>Service hydrographique et océanographique de la Marine</u>
	<u>SI</u>	<u>Système international d'unités (International unit system)</u>
	<u>SRTM</u>	<u>Shuttle Radar Topography Mission</u>
	<u>TC</u>	<u>Terrain correction</u>
	<u>TM</u>	<u>Transverse Mercator (projection)</u>
2345	<u>UTM</u>	<u>Universal Transverse Mercator (projection)</u>
	<u>VFGL</u>	<u>Venetian-Friuli Plain gravity low</u>
	<u>WCGL</u>	<u>Western Carpathian gravity low</u>
	<u>WGS84</u>	<u>World Geodetic System 1984</u>

2350 **Supplement** “High resolution_Pan-Alpine_2020_Bouguer-anomaly_map_600spi.zip”

Authors contributions. While a separate page could be filled with detailed author contributions, we highlight the great joint effort that resulted in the current paper, and, within that, that all authors contributed to Data curation as the most crucial step.

2355 The Conceptualization stems from the AlpArray program and included authors GH, H-JG, CB, RP, PZ, JP, MB, JE, GG, Ago, BM, JS, PS, ES, MV.

The Methodology and Formal analysis rested mostly on the shoulders of PZ, JP, RP, BM, with help from many others, at least one person per country for Investigating national datasets.

The original draft was written by H-JG, PZ, JP, MB, BM, GH, RP, SB and CB. All co-authors have reviewed and approved

2360 the final version of the manuscript.

Funding was acquired on a national basis, as described in the acknowledgements.

H-JG and GH ensured the overall Project administration and Supervision.

2365 **Competing interests.** The authors declare that they have no conflict of interest.

Formatiert: Abstand Vor: 24 Pt.

Acknowledgements

This first compilation of gravity databases in the Alps and their surroundings has many helpers and supporters in the national administrations, state offices, the academic working groups of the participating universities, the Steering Committee of the AlpArray program and finally in the Library Services of the GFZ (Potsdam/Germany). We would like to thank them all very much for their support. The group met several times for two-day working meetings and we gratefully thank the organizers. The work of members of the AAGRG was also supported by national funding: In Germany by the German Research Foundation (DFG, INTEGRATE project, SPP 2017). In Hungary, the research has been partly funded by the National Research, Development and Innovation Office Grant. 124241. In Italy, the research has been partly funded by a MIUR Department of Excellence funding, for the Department of Mathematics and Geosciences, University of Trieste. In Switzerland, the Schweizerischer Nationalfonds (SNF, grants PP00P2_157627 and PP00P2_187199) supported the studies. In Slovakia the work was accomplished with partial support from grants by the APVV agency by means of project APVV 19-0150, APVV 16-0146 and APVV 16-0482, and the Slovak Grant Agency VEGA by means of project 2/0006/19 and 2/0100/20. The results of this study contribute to the activities of EPOS (European Plate Observing System), its French component RESIF (Réseau sismologique et géodésique français) and Czech component CzechGeo (project LM-2015079).

2380 Finally, we would also like to thank Tomislav Bašić, Josip Stipčević (Croatia), [Reiner Rummel \(Germany\)](#) and Kirsten Elger (Germany) for supporting our work.

References

2385 [Allan, T. D. and Morelli, C.: A geological study of the Mediterranean Sea. *Boll. Geofis. teor. appl.*13, 100, 1971.](#)

Altamimi, Z.: EUREF Technical Note 1: Relationship and Transformation between the International and the European Terrestrial Reference Systems, Version June 28, <http://etrs89.ensg.ign.fr/pub/EUREF-TN-1.pdf> (last access: 09 January 2021), 2018.

2390 APAT, 2005: Gravity Map of Italy and Surrounding seas. 1:1 250 000, Agenzia per la protezione dell'ambiente e per I servizi tecnici, Dipartimento Difesa del Suolo, Servizio Geologico d'Italia, 2005.

2395 [ASTER 2020, NASA/METI/AIST/Japan Spacesystems, and U.S./Japan ASTER Science Team \(2019\): ASTER Global Digital Elevation Model V003 \[Data set\]. NASA EOSDIS Land Processes DAAC, <https://doi.org/10.5067/ASTER/ASTGTM.003>](#)

hat formatiert: Spanisch (Argentinien)

Feldfunktion geändert

2400 [BEV – Bundesamt für Eich- und Vermessungswesen: Transformation von Gauß-Krüger\(GK\) – Koordinaten des Systems MGI in Universal Transversal Mercator\(UTM\) – Koordinaten des Systems ETRS89, \[https://www.bev.gv.at/pls/portal/docs/PAGE/BEV_PORTAL_CONTENT_ALLGEMEIN/0200_PRODUKTE/PDF/TRANSFORMATION_GK_MGI_UTM_ETRS89.PDF\]\(https://www.bev.gv.at/pls/portal/docs/PAGE/BEV_PORTAL_CONTENT_ALLGEMEIN/0200_PRODUKTE/PDF/TRANSFORMATION_GK_MGI_UTM_ETRS89.PDF\), \(last access: 09 January 2021\).](#)

Feldfunktion geändert

Feldfunktion geändert

2405 [Barzaghi, R., Borghi, A., Carrion, D., and Sona, G.: Refining the estimate of the Italian quasi-geoid, Bollettino di Geodesia e Scienze Affini, 66, 145-159, 2007.](#)

hat formatiert: Englisch (Vereinigtes Königreich)

2410 [Barzaghi, R., Carrion, D., Vergos, G. S., Tziavos, I. N., Grigoriadis, V. N., Natsiopoulos, D. A., Bruinsma, S., Reinquin, F., Seoane, L., Bonvalot, S., Lequentrec-Lalancette, M. F., Salaün, C., Andersen, O., Knudsen, P., Abulaitijiang, A., & Rio, M. H.: GEOMED2: High-Resolution Geoid of the Mediterranean. In L. Sánchez, & J. T. Freymueller \(Eds.\), International Symposium on Advancing Geodesy in a Changing World - Proceedings of the IAG Scientific Assembly, 2017 \(pp. 43-49\). Springer, International Association of Geodesy Symposia, Vol. 149 \[https://doi.org/10.1007/1345_2018_33\]\(https://doi.org/10.1007/1345_2018_33\), 2018](#)

[Barzaghi, R., Borghi, A., Carrion, D., and Sona, G.: Refining the estimate of the Italian quasi-geoid, Bollettino di Geodesia e Scienze Affini, 66, 145-159, 2007.](#)

2415 [Basic, T.: Jedinstveni transformacijski model i novi model geoida Republike Hrvatske \(Unique transformation model and new geoid model of the Republic of Croatia\), 2009, \[https://www.researchgate.net/publication/228791071_Jedinstveni_transformacijski_model_i_novi_model_geoida_Republike_Hrvatske_Unique_transformation_model_and_new_geoid_model_of_the_Republic_of_Croatia\]\(https://www.researchgate.net/publication/228791071_Jedinstveni_transformacijski_model_i_novi_model_geoida_Republike_Hrvatske_Unique_transformation_model_and_new_geoid_model_of_the_Republic_of_Croatia\) \(last access: 18 February 2021\).](#)

Feldfunktion geändert

2420 [Basic, T. and Bjelotomic, O.: HRG2009: New High Resolution Geoid Model for Croatia, in: Gravity, Geoid and Height Systems, edited by: Martin, U., IAG Symposia Series, 141, 187-191, Springer Verlag, \[https://doi.org/10.1007/978-3-319-10837-7_24\]\(https://doi.org/10.1007/978-3-319-10837-7_24\), 2014.](#)

2425 [BEV - Bundesamt für Eich- und Vermessungswesen: Transformation von Gauß-Krüger\(GK\) -Koordinaten des Systems MGI in Universal Transversal Mercator\(UTM\)-Koordinaten des Systems ETRS89, \[https://www.bev.gv.at/pls/portal/docs/PAGE/BEV_PORTAL_CONTENT_ALLGEMEIN/0200_PRODUKTE/PDF/TRANSFORMATION_GK_MGI_UTM_ETRS89.PDF\]\(https://www.bev.gv.at/pls/portal/docs/PAGE/BEV_PORTAL_CONTENT_ALLGEMEIN/0200_PRODUKTE/PDF/TRANSFORMATION_GK_MGI_UTM_ETRS89.PDF\), \(last access: 09 January 2021\).](#)

hat formatiert: Deutsch (Deutschland)

2430 Bielik M., Kloska, K., Meurers, B., Švancara, J., Wybraniec, S., and CELEBRATION 2000 Potential Field Working Group:
Gravity anomaly map of the CELEBRATION 2000 region, *Geologica Carpathica* 57, 3, 145–156,
http://www.geologicacarthica.com/GeolCarp_Vol57_No3_145_156.html (last access 11 February 2021), 2006.

2435 Bilibajkič, P., Mladenovič, M., Mujagič, S., and Rimac, I.: Explanation for the gravity map of SFR Yugoslavia - Bouguer
anomalies - 1:500 000, Federal Geological Institute Belgrade, 1979.

2440 [Brückl, E., Bleibinhaus, F., Gosar, A., Grad, M., Guterch, A., Hrubcová, P., Keller, G.R., Majdański, M., Šumanovac, F.,
and Tiira, T.: Crustal Structure Due to Collisional and Escape Tectonics in the Eastern Alps Region Based on Profiles Alp01
and Alp02 from the ALP 2002 Seismic Experiment, *Jour Geophys Res*, 112, B06308, 1-25,
<https://doi.org/10.1029/2006JB004687>, 2007.](#)

Bomfim, E. P., Braitenberg, C., and Molina, E. C.: Mutual evaluation of global gravity models (EGM2008 and GOCE) and
terrestrial data in Amazon Basin, Brazil, *Geophys Jour Int*, 195(2), 870-882, <https://doi.org/10.1093/gji/ggt283>, 2013.

2445 Braitenberg, C., Ebbing, J., and Götze, H.-J.: Inverse modelling of elastic thickness by convolution method – the eastern
Alps as an example, *Earth Planet Sc Lett*, 202, 2, 387-404, [https://doi.org/10.1016/S0012-821X\(02\)00793-8](https://doi.org/10.1016/S0012-821X(02)00793-8), 2002.

Braitenberg, C., Mariani, P., and De Min, A.: The European Alps and nearby orogenic belts sensed by GOCE, *B Geofis Teor
Appl*, 54, 4, 321-334, <https://doi.org/10.4430/bgta0105>, 2013.

2450 [Brückl, E., Bleibinhaus, F., Gosar, A., Grad, M., Guterch, A., Hrubcová, P., Keller, G.R., Majdański, M., Šumanovac, F.,
and Tiira, T.: Crustal Structure Due to Collisional and Escape Tectonics in the Eastern Alps Region Based on Profiles Alp01
and Alp02 from the ALP 2002 Seismic Experiment, *Jour Geophys Res*, 112, B06308, 1-25,
<https://doi.org/10.1029/2006JB004687>, 2007.](#)

2455 Car, M., Gosar, A., Rajver, D., Stopar, R., and Tomšič, B.: History, state and perspectives of applied geophysics in Slovenia.
Slovenian Association of Geodesy and Geophysics, 43-86, Ljubljana, 1996.

2460 Cattin, R., Mazzotti, S., and Baratin, L.-M.: GravProcess: An easy-to-use MATLAB software to process campaign gravity
data and evaluate the associated uncertainties, *Comput Geosci*, 81, 20-27, <https://doi.org/10.1016/j.cageo.2015.04.005>,
2015.

Chapman, M.E., and Bodine, J. H: Consideration of the indirect effect in marine gravity modeling-, JGR Solid Earth, 84, B8, 3889-3892-, <https://doi.org/10.1029/JB084iB08p03889>, 1979.

Čibej, B.: Regional gravity map of Slovenia 1966-1967, Unpublished report, Geological Survey of Slovenia, Ljubljana (in Slovenian), 1967.

Closs, H.: Die geophysikalische Reichsaufnahme und ihre Vorgeschichte, in: Zur Geschichte der Geophysik, in: Festschrift zur 50jährigen Wiederkehr der Gründung der Deutschen Geophysikalischen Gesellschaft, edited by: Birett, H., Helbig, K., Kertz, W., and Schmucker, U., Springer-Verlag Berlin Heidelberg New York, https://doi.org/10.1007/978-3-642-65998-0_12, 2008.

hat formatiert: Deutsch (Deutschland)

C.N.R. - P.F.G.: Structural model of Italy and gravity map, Quaderni della Ricerca Scientifica, n-114, vol. 3, 1991.

Csapó, G. and Völgyesi, L.: Hungary's new gravity base network (MGH 2000) and its connection to the European Unified Gravity Net., in: Vistas for Geodesy in the New Millenium IAG-Symposia, edited by: Ádám, J. and Schwarz, K.P., Springer Verlag Berlin, Heidelberg, New York, 125, 72-77, https://doi.org/10.1007/978-3-662-04709-5_13, 2000.

Csapó, G. and Koppán, A.: The results and works of the latest adjustment of Hungarian Gravimetric Network (MGH 2010). Aeta Geod Geophys, 48, 9-16, <https://doi.org/10.1007/s40328-012-0001-5>, 2013.

Csapó, G.: The Adjustment of the Hungarian Gravity Network in 2013. [published in Hungarian: Az országos gravimetriai hálózat (MGH) 2013-évi kiegyenlítése és a hálózat megbízhatósági vizsgálata.], Geodézia és Kartográfia, 65, (11-12), 4-6, <https://www.mfitt.hu/mfittportal/index.php/geodezia-es-kartografia/tartalomjegyzek-2013/2013-11-12-65?jji=1613062538677>, (last access 11 February 2021), 2013.

Closs, H.: Die geophysikalische Reichsaufnahme und ihre Vorgeschichte, in: Zur Geschichte der Geophysik, in: Festschrift zur 50jährigen Wiederkehr der Gründung der Deutschen Geophysikalischen Gesellschaft, edited by: Birett, H., Helbig, K., Kertz, W., and Schmucker, U., Springer Verlag Berlin Heidelberg New York, https://doi.org/10.1007/978-3-642-65998-0_12, https://dgg-online.de/WordPress_01/wp-content/uploads/2016/04/Zur-Geschichte-der-Geophysik-29.02.2008.pdf (last access: 09 January 2021), 2008.

hat formatiert: Englisch (Vereinigtes Königreich)

Feldfunktion geändert

Feldfunktion geändert

Conrad, W.: Die Schwerekarte der Länder Brandenburg, Mecklenburg-Vorpommern, Sachsen, Sachsen-Anhalt und Thüringen-, Geoprofil 6, Freiberg, 1996.

Cordell, L.: A scattered equivalent source method for interpretation and gridding of potential field data in three dimensions, *Geophysics*, 57, 629-636, <https://doi.org/10.1190/1.1443275>, 1992.

2500 Csapó, G.: The Adjustment of the Hungarian Gravity Network in 2013. [published in Hungarian: Az országos gravimetriai hálózat (MGH) 2013. évi kiegyenlítése és a hálózat megbízhatósági vizsgálata.]. *Geodézia és Kartográfia*, 65, (11-12), 4-6, <https://www.mftt.hu/mfttportal/index.php/geodezia-es-kartografia/tartalomjegyzek-2013/2013-11-12-65?jji=1613062538677>. (last access 11 February 2021), 2013.

2505 Csapó, G. and Völgyesi, L.: Hungary's new gravity base network (MGH-2000) and its connection to the European Unified Gravity Net, in: *Vistas for Geodesy in the New Millennium IAG Symposia*, edited by: Ádám, J. and Schwarz, K.P., Springer Verlag Berlin, Heidelberg, New York, 125, 72-77, https://doi.org/10.1007/978-3-662-04709-5_13, 2002.

2510 Csapó, G. and Koppán, A.: The results and works of the latest adjustment of Hungarian Gravimetric Network (MGH-2010), *Acta Geod Geophys*, 48, 9–16, <https://doi.org/10.1007/s40328-012-0001-5>, 2013.

Čibej, B.: Regional gravity map of Slovenia 1966-1967, Unpublished report, Geological Survey of Slovenia, Ljubljana (in Slovenian), 1967.

2515 Denker, H.: Regional gravity field modeling: Theory and practical results, Chapter 5 in: *Sciences of Geodesy – II*, edited by: Xu, G., Springer-Verlag Berlin Heidelberg, 185–291, https://doi.org/10.1007/978-3-642-28000-9_5, 2013.

Ebbing, J.: 3-D Dichteverteilung und isostatisches Verhalten der Lithosphäre in den Ostalpen, Dissertation, FB Geowissenschaften, FU Berlin, <https://refubium.fu-berlin.de/handle/fub188/1302> (last access: 09 January 2021), 2002.

2520 Ebbing, J., Braitenberg, C., and Götze, H.-J.: The lithospheric density structure of the Eastern Alps, *Tectonophysics*, 414, 145-155, <https://doi.org/10.1016/j.tecto.2005.10.015>, 2006.

2525 Ehrismann, W., Rosenbach, O., and Steinhauser, P.: Untersuchungen zur Korrelation zwischen Freiluftanomalie und Stationshöhe im Hochgebirge, *Österreichische Zeitschrift für Vermessung und Photogrammetrie*, 57, 183-191, <https://www.ovg.at/de/vgi/files/pdf/4108> (last access 11 February 2021), 1969.

Ehrismann, W., Leppich, W., Lettau, O., Rosenbach, O., and Steinhauser, P.: Gravimetrische Detail-Untersuchungen in den westlichen Hohen Tauern, *Z Geophys*, 39, 115-130, <https://doi.org/10.23689/fidgeo-3180>, (electronic reprint), 1973.

Feldfunktion geändert

Feldfunktion geändert

2530

Ehrismann, W., Götze, H. J., Leppich, W., Lettau, O., Rosenbach, O., Schöler, W., and Steinhauser, P.: Gravimetrische Feldmessungen und Modellberechnungen im Gebiet des Krimmler Ache Tales und des Obersulzbachtales (Groß Venedigergebiet/Österreich), Geol Rundsch, 65 (2), 767-778, <https://doi.org/10.1007/BF01808493>, 1976.

2535

EMODnet Bathymetry Consortium: EMODnet Digital Bathymetry (DTM), <https://doi.org/10.12770/18ff0d48-b203-4a65-94a9-5fd8b0ec35f6>, 2018.

Feldfunktion geändert

Feldfunktion geändert

EU-DEM: EU-DEM digital surface model v1.1, Available online: <https://www.eea.europa.eu/data-and-maps/data/copernicus-land-monitoring-service-eu-dem> (last access: 09 January 2021), 2017.

Feldfunktion geändert

2540

Farr, T., Rosen, P. A., Caro, E., Crippen, R., Duren, R., Hensley, S., Kobrick, M., Paller, M., Rodriguez, E., Roth, L., Seal, D., Shaffer, S., Shimada, J., Umland, J., Werner, M., Oskin, M., Burbank, D., and Alsdorf, D.: The Shuttle Radar Topography Mission, *Rev Geophys*, 45, RG2004, <https://doi.org/10.1029/2005RG000183>, 2007.

hat formatiert: Deutsch (Deutschland)

Feldfunktion geändert

2545

Ferri, F., Ventura, R., Coren, F., and Zanolta, C.: Gravity map of Italy and surrounding seas, Carta Gravimetrica d'Italia, 1:1 250 000, APAT Agenzia per la protezione dell'ambiente e per i servizi tecnici, Roma, 2005.

Förste, C., Bruinsma, S. L., Abrikosov, O., Lemoine, J.-M., Marty, J. C., Flechtner, F., Balmino, G., Barthelmes, F., Biancale, R.: EIGEN-6C4 The latest combined global gravity field model including GOCE data up to degree and order 2190 of GFZ

2550

Potsdam and GRGS Toulouse GFZ Data Services, <http://doi.org/10.5880/icgem.2015.1>, 2014.

Francis, O., Baumann, H., Ullrich, C., Castelein, S., Van Camp, M., de Sousa, M. A., Lima Melhorato, R., Li, C., Xu, J., Su, D., Wu, S., Hu, H., Wu, K., Li, G., Li, Z., Hsieh, W.-C., Pálinkás, P. V., Kostelecký, J., Mäkinen, J., Näränen, J., Merlet, S., Pereira Dos Santos, F., Gillot, P., Hinderer, J., Bernard, J.-D., Le Moigne, N., Fores, B., Gitlein, O., Schilling, M., Falk, R.,

2555

Wilmes, H., Germak, A., Biolcati, E., Origlia, C., Iacovone, D., Baccaro, F., Mizushima, S., De Plaen, R., Klein, G., Seil, M., Radinovic, R., Sekowski, M., Dykowski, P., Choi, I.-M., Kim, M.-S., Borreguero, A., Sainz-Maza, S., Calvo, M., Engfeldt, A., Agren, J., Reudink, R., Eckl, M., van Westrum, D., Billson, R., and Ellis, B.: CCM.G-K2 key comparison, *Metrologia*, 52, 07009, <https://doi.org/10.1088/0026-1394/52/1A/07009><https://doi.org/10.1088/0026-1394/52/1A/07009>, 2015.

2560

Gerke, K.: Die Karte der Bouguer-Isanomalien 1: 1 000 000 von Westdeutschland. Dtsch. Geod. Komm. Bayer. Akad. Wiss., Reihe B, Nr. 46, Teil 1, 1957.

2565 ~~Gosar, A.: Mohorovičić discontinuity depth, in: Geological atlas of Slovenia, edited by: Novak, M. and Rman, N., 18-19, Geological Survey of Slovenia, Ljubljana, ISBN 978-961-6498-50-0, 2016.~~

hat formatiert: Deutsch (Deutschland)

Götze, H. J.: Ein numerisches Verfahren zur Berechnung der gravimetrischen Feldgrößen dreidimensionaler Modellkörper, Arch Met Geoph Biokl, Ser. A, Wien, 25, 195-215, 1978.

2570 Götze, H. J., Rosenbach, O., and Schöler, W.: Gravimetric measurements on three N-S profiles through the Eastern Alps - Observational results and preliminary modeling, in: Alps, Apennines, Hellenides, edited by: Closs, H., Roeder, D., Schmidt, K., Inter-Union Comm. on Geodynamics, Scient Rep, 38, 44-49, Stuttgart, 1978.

2575 Götze, H. J., Rosenbach, O., and Schöler, W.: Gravimetrische Untersuchungen in den östlichen Zentralalpen, Geol Rundsch, 68 (1), 61-82, <https://doi.org/10.1007/BF01821122>, 1979.

Götze, H.-J. and Lahmeyer, B.: Application of three-dimensional interactive modelling in gravity and magnetics, Geophysics, 53 (8), 1096-1108, <https://doi.org/10.1190/1.1442546>, 1988.

2580 Götze, H. J., Meurers, B., Schmidt, S., and Steinhauser, P.: On the isostatic state of the Eastern Alps and the Central Andes; a statistical comparison, in: Andean Magmatism and its Tectonic Setting, edited by: Harmon R. S. and Rapela, C. W., GSA Special Paper 265, 279-290, 1991.

2585 Gosar, A.: Mohorovičić discontinuity depth, in: Geological atlas of Slovenia, edited by: Novak, M. and Rman, N., 18-19, Geological Survey of Slovenia, Ljubljana, ISBN 978-961-6498-50-0, 2016.

Grad, M., Tiira, T., and the ESC Working Group: The Moho depth map of the European plate, Geophys J Int, 176/1, 279-292, <https://doi.org/10.1111/j.1365-246X.2008.03919.x>, 2009.

2590 Grand, A.: Reconstruction of complete Bouguer anomalies maps from archive records and their use in practice, Diploma thesis, Comenius University, Bratislava, 2019.

2595 Grandjean, G., Mennechet, C., Debeglia, N., and Bonijoly, D.: Insuring the quality of gravity data, Eos Transactions, American Geophysical Union, 79, n°18, 217-221, 1998.

Guglielmetti, L., Comina, C., Abdelfettah, Y., Schill, E., and Mandrone, G.: Integration of 3D geological modeling and gravity surveys for geothermal prospection in an Alpine region. *Tectonophysics*, vol. 608, 1025-1036, <https://doi.org/10.1016/j.tecto.2013.07.012>

2600

Hackney, R.I., and Featherstone, W.E.: Geodetic versus Geophysical Perspectives of the 'Gravity Anomaly'. *Geophys J Int*, 154, 35-43, <https://doi.org/10.1046/j.1365-246X.2003.01941.x>, 2003

Heiskanen, W.A. and Moritz, H.: *Physical geodesy*, W. H. Freeman Co, <https://doi.org/10.1017/S0016756800048834.1967>.

2605

Handy, M. R., Schmid, S. M., Bousquet, R., Kissling, E., and Bernoulli, D.: Reconciling plate-tectonic reconstructions of Alpine Tethys with the geological–geophysical record of spreading and subduction in the Alps, *Earth Sci Rev*, 102, 121–158, <https://doi.org/10.1016/j.earscirev.2010.06.002>, 2010.

2610

Harpaha Sea: Bathymetric data for Bohinj and Bled lakes, Unpublished report, Aljoša Žerjal, personal communication, 2017.

Heiskanen, W.A. and Moritz, H.: *Physical geodesy*, W. H. Freeman Co, <https://doi.org/10.1017/S0016756800048834.1967>.

2615

Hetényi, G., Cattin, R., Berthet, T., Le Moigne, N., Chopel, J., Lechmann, S., Hammer, P., Drukpa, D., Sapkota S. N., Gautier S., and Thinley, K.: Segmentation of the Himalayas as revealed by arc-parallel gravity anomalies, *Sci Rep*, 6, 33866, <https://doi.org/10.1038/srep33866>, 2016.

Hetényi, G., Molinari, I., Clinton, J., *et al.*: The AlpArray Seismic Network: A Large - Scale European Experiment to Image the Alpine Orogen, *Surv Geophys*, 39, 1009–1033, <https://doi.org/10.1007/s10712-018-9472-4>, 2018.

2620

Hirt, Ch.: Artefact detection in global digital elevation models (DEMs): The Maximum Slope Approach and its application for complete screening of the SRTM v4.1 and MERIT DEMs, *Remote Sens Environ*, 207, 27-41, <https://doi.org/10.1016/j.rse.2017.12.037>, 2018.

2625

Holzrichter, N., Szwillus, W., and Götze, H. J.: An adaptive topography correction method of gravity field and gradient measurements by polyhedral bodies, *Geophys J Int*, 218, 2, 1057–1070, <https://doi.org/10.1093/gji/ggz211>, 2019.

IGN: Descriptifs quasi-geoides et grilles de conversion altimétrique sur la France métropolitaine. Laboratoire de Recherche en Géodésie, Service de Geodesie et Nivellement, <https://geodesie.ign.fr/contenu/fichiers/GrillesConversionAltimetrique.pdf> (last access 11 February 2021), 2010.

~~Jarvis, A., Reuter, H. I., Nelson, A., and Guevara, E.: Hole-filled SRTM for the globe Version 4, available from the CGIAR-CSI SRTM 90m Database, <http://srtm.csi.cgiar.org> (last access 20 April 2011), 2008.~~

Kahle, H.G. and Klingelé, E.: Recent activities in gravimetry and physical geodesy, Schweizerische mineralogische und petrographische Mitteilungen, 59, 207-217, 1979.

Karcol, R.: Gravitational attraction and potential of spherical shells with radially dependent density, Stud Geophys Geod, 55/1, 21-34, <https://doi.org/10.1007/s11200-011-0002-9>, 2011.

~~Kiss, J.: Comprehensive interpretation of gravity and magnetic anomalies in Carpathian-Pannonian Region, Bulletin of the Hungarian Geological Society, 146/3, 275-298, 2016.~~

Kissling, E.: Krustenaufbau und Isostasie in der Schweiz, Dissertation Nr. 6655, 167 pages, ETH Zürich <https://docplayer.org/78935193-Krustenaufbau-und-isostasie-in-der-schweiz.html> (last access: 09 January 2021), 1980.

Klingelé, E. and Olivier, R.: Schwerekarte der Schweiz (Bouguer Anomalien) 1 : 500 000, Bundesamt für Landestopographie, Wabern-Bern, 1979.

Klingelé, E. and Olivier, R.: Die neue Schwerekarte der Schweiz (Bouguer Anomalien), Géophysique, No. 20, Swiss Geophysical Commission, 1980.

Kostelecky, J., Kostelecky, J. Jr., Pesek, I., Simek, J., Svabensky, O., Weigel, J., and Zeman, A.: Quasi Geoid for the Territory of the Czech Republic, Stud Geophys Geod, 48(3), 503-518, <https://doi.org/10.1023/B:SGEG.0000037469.70838.39>, 2004.

Kuhar, M., Berk, S., Koler, B., Medved, K., Omang, O., and Solheim, D.: Vloga kakovostnega višinskega sistema in geoida za izvedbo GNSS-višinomerstva (in Slovenian, The quality role of height system and geoid model in the realization of GNSS heighting), Geodetski vestnik, 55 (2), 226-234, <https://dx.doi.org/10.15292/geodetski-vestnik.2011.02.226-234> (last access: 09 January 2021), 2011.

hat formatiert: Spanisch (Argentinien)

Feldfunktion geändert

Feldfunktion geändert

Leibniz-Institut für Angewandte Geophysik: Schwerekarte der Bundesrepublik Deutschland 1 : 1 000 000 Bouguer-Anomalien, Hannover, 2010.

2665 [Lequentrec-Lalancette, M.F., Salaun, C., Bonvalot, S., Rouxel, D., Bruinsma, S.: Exploitation of marine gravity measurements in the validation of global gravity field models. IAG Symposia Series. IUGG General Assembly in Prague, 2015. Springer International Publishing Switzerland, 2016. DOI:10.1007/1345_2016_258](#)

2670 Li, X. and Götze, H.-J.: Ellipsoid, geoid, gravity, geodesy and geophysics, *Geophysics*, 66, 6, 1660-1668, <https://doi.org/10.1190/1.1487109>, 2001.

Marson, I. and Klingelé, E.: Advantages of using the vertical gradient of gravity for 3-D interpretation, *Geophysics*, 58 (11), <https://doi.org/10.1190/1.1443374>, 1993.

2675 Martelet, G., Pajot, G., and Debeglia, N.: Nouvelle carte gravimétrique de la France, RCGF09 – Réseau et Carte Gravimétrique de la France, Rapport BRGM/RP-57908-FR, 77, <http://infoterre.brgm.fr/rapports/RP-57908-FR.pdf> (last access 11 February 2021), 2009.

2680 Marti, U.: Comparison of high precision geoid models in Switzerland, in: *Dynamic Planet: Monitoring and Understanding a Dynamic Planet with Geodetic and Oceanographic Tools*, edited by: Tregonig, P. and Rizo, C., IAG Symposia Series, Springer, 130, 377-382, https://doi.org/10.1007/978-3-540-49350-1_55, 2007.

Meurers, B.: *Bearbeitung der Schweredaten der OMV-AG*, Unpublished report OMV-AG Wien, 1992a.

2685 Meurers, B.: Untersuchungen zur Bestimmung und Analyse des Schwerefeldes im Hochgebirge am Beispiel der Ostalpen, *Österreichische Beiträge zu Meteorologie und Geophysik*, 6, ZAMG Publ.Nr. 343, Wien, [ISSN 1016-6254, 146 pp.](#) 1992b.

2690 Meurers, B.: The Physical Meaning of Bouguer Anomalies - General Aspects Revisited, in: *Understanding the Bouguer Anomaly - A Gravimetry Puzzle*, edited by: Pašteka, R., Meurers, B., and Mikuška, J., Elsevier, Amsterdam, 13-30, <https://doi.org/10.1016/B978-0-12-812913-5.00001-4>, 2017.

Meurers, B., Ruess, D., and Steinhauser, P.: The Gravimetric Alpine Traverse, in: *Geo-dynamics of the Eastern Alps*, edited by: Flügel, H. and Faupl, P., Deuticke, Vienna, ISBN 3-7005-4528-2, 334-344, 1987.

hat formatiert: Englisch (Vereinigtes Königreich)

hat formatiert: Englisch (Vereinigtes Königreich)

hat formatiert: Englisch (Vereinigtes Königreich)

hat formatiert: Englisch (Vereinigtes Königreich)

hat formatiert: Englisch (Vereinigtes Königreich)

hat formatiert: Englisch (Vereinigtes Königreich)

hat formatiert: Englisch (Vereinigtes Königreich)

hat formatiert: Englisch (Vereinigtes Königreich)

hat formatiert: Englisch (Vereinigtes Königreich)

1695 Meurers, B., Ruess, D., and Graf, J.: A program system for high precise Bouguer gravity determination, in: [Proc. 8th International Meeting on Alpine Gravimetry, edited by: Meurers, B.](#), Österreichische Beiträge zu Meteorologie und Geophysik, 26, ISSN 1016-6254, 217-226, 2001.

Meurers, B. and Ruess, D.: Compilation of a new Bouguer gravity data base in Austria, in: Austrian Contributions to IUGG 2007, Perugia, Italy, edited by: Brunner, F., Kahmen, H., and Schuh, H., Österreichische Zeitschrift für Vermessung und Geoinformation, 95 (2), 90–94, <https://www.ovg.at/de/vgi/files/pdf/4959> (last access 11 February 2021), 2007.

Meurers, B. and Ruess, D.: A new Bouguer gravity map of Austria, Austrian J Earth Sc, 102, 62–70, 2009.

2705 Mikuška, J., Pašteka, R., and Marušiak, I.: Estimation of distant relief effect in gravimetry, Geophysics, 71, 6, 59-69, <https://doi.org/10.1190/1.2338333>, 2006.

Mikuška, J., Marušiak, I., Pašteka, R., Karcol, R., and Beňo, J.: The effect of topography in calculating the atmospheric correction in gravimetry, SEG Las Vegas 2008 Annual Meeting, expanded abstract, 784-788, <https://onepetro.org/SEGAM/proceedings/SEG08/All-SEG08/SEG-2008-0784/94539> (last access 11 February 2021), 2008.

Morelli, C.: Discussione e considerazioni sulla compensazione d'insieme della rete internazionale delle stazioni di riferimento per le misure di gravità relativa, Ann Geophys Italy, 1(3), 425–454, <https://doi.org/10.4401/ag-6076>, 1948.

2715 Morelli, C., Gantar, C., Honkasalo, T., McConnell, R. K., Tanner, I. G., Szabo, B., Uotila, U., and Whalen, C. T.: The International Gravity Standardisation Net 1971 (IGSN71), Spec. Publ., 4, IAG, Paris, <https://apps.dtic.mil/dtic/tr/fulltext/u2/a006203.pdf> (last access: 09 January 2021), 1972.

Moritz, H.: Geodetic reference system 1980, Bull Geod, 54, 3, 395-405, <https://doi.org/10.1007/BF02521480>, 1984.

2720 Moritz, H.: Geodetic Reference System 1980. J Geodesy, 74, 128–133, <https://doi.org/10.1007/s001900050278>, 2000.

NASA JPL: NASA Shuttle Radar Topography Mission Global 1 arc second [Data set], NASA EOSDIS Land Processes DAAC, <https://doi.org/10.5067/MEaSURES/SRTM/SRTMGL3S.003>, 2013.

2725 [NASA/METI/AIST/Japan Spacesystems and U.S./Japan ASTER Science Team: ASTER Global Digital Elevation Model V003 \[Data set\], NASA EOSDIS Land Processes DAAC, https://doi.org/10.5067/ASTER/ASTGTM.003, 2019.](#)

Feldfunktion geändert

hat formatiert: Englisch (Vereinigtes Königreich)

Niethammer, T.: Schwerebestimmungen in den Jahren 1915-1918, *Astronomisch-geodätische Arbeiten in der Schweiz*,
2730 Schweizerische geodätische Kommission, 16, 1921.

Olivier, R., Dumont, B., and Klingelé, E.: L'ATLAS GRAVIMÉTRIQUE DE LA SUISSE ou les 22 cartes des Anomalies de
Bouguer de la Suisse au 1 : 100 000, *Géophysique*, 43, Swiss Geophysical Commission, 2010.

2735 Oncken, O., Chong, G., Franz, G., Giese, P., Götze, H. J., Ramos, V. A., Strecker, M. R., and Wigger, P.: The Andes: active
subduction orogeny, Springer, Berlin, ISBN-13 978-3-540-24320-8, <https://doi.org/10.1007/978-3-540-48684-8>, 2006.

Pail, R., Kühtreiber, N., Wiesenhofer, B., Hofmann-Wellenhof, B., Steinbach, O., Höggerl, N., Imrek, E., Ruess, D., and
Ullrich, C.: The Austrian Geoid 2007, *Österreichische Zeitschrift für Vermessung und Geoinformation*, 96, 3-14,
2740 <https://www.ovg.at/de/vgi/ausgabe/1249/#article4983>, 2008.

~~Pašteka, R., Mikuska, J., and Meurers, B.: Understanding the Bouguer Anomaly: A Gravimetry Puzzle, Elsevier, Amsterdam,
ISBN: 978-0-12-812913-5, 2017~~

2745 Pavlis, N.K., Factor, J.K., and Holmes, S.A.: Terrain-related gravimetric quantities computed for the next EGM. In:
Proceedings of the 1st International Symposium of the International Gravity Field Service, vol. 18, Harita Dergisi, Istanbul,
318–323, 2007.

Pavlis, N.K., Holmes, S.A., Kenyon, S.C., Factor, J.K.: The development and evaluation of the Earth Gravitational Model 2008
2750 (EGM2008), *Journal of Geophysical Research: Solid Earth* (1978-2012), Volume 117, B04406,
<https://doi.org/10.1029/2011JB008916>, 2012.

Pistone, M., Müntener, O., Ziberna, L., Hetényi, G., and Zanetti, A.: Report on the ICDP workshop DIVE (Drilling the Ivrea-
Verbano zone), *Sci Drill*, 23, 47-56, <https://doi.org/10.5194/sd-23-47-2017>, 2017.

2755 ~~Pivetta, T., and Braitenberg, C.: Sensitivity of gravity and topography regressions to earth and planetary structures.
Tectonophysics, vol. 774, <https://doi.org/10.1016/j.tecto.2019.228299>, 2020.~~

2760 ~~Plaumann, S.: Die Schwerekarte 1 : 500 000 der Bundesrepublik Deutschland (Bouguer Anomalien), Blatt Mitte,
Geologisches Jahrbuch, E46, Hannover, 1991.~~

hat formatiert: Englisch (Vereinigtes Königreich)

hat formatiert: Englisch (Vereinigtes Königreich)

hat formatiert: Englisch (Vereinigtes Königreich)

hat formatiert: Englisch (Vereinigtes Königreich)

hat formatiert: Englisch (Vereinigtes Königreich)

hat formatiert: Deutsch (Deutschland)

hat formatiert: Deutsch (Deutschland)

hat formatiert: Deutsch (Deutschland)

Feldfunktion geändert

Plaumann, S.: Die Schwerekarte 1 : 500 000 der Bundesrepublik Deutschland (Bouguer - Anomalien), Blatt Süd, Geologisches Jahrbuch, E 53, 3-13, 1995.

2765 Posch, E. and Walach, G.: Das Bouguer Schwerefeld in Vorarlberg und im Bereich der Übergangszone zwischen West- und Ostalpen, in: Tagungsbericht über das 5. Int. Alpengravimetrie Kolloquium, Graz 1989, edited by: Lichtenegger, H., Steinhauser, P., and Stükel, H., Österreichische Beiträge zu Meteorologie und Geophysik, 2, ZAMG Publ.Nr. 332, Wien, ISSN 1016-6254, 147-151, 1989.

2770 Ravnik, D., Stopar, R., Car, M., Živanović, M., Gosar, A., Rajver, D., and Andjelov, M.: Results of applied geophysical investigations in Slovenia, Slovenian Association of Geodesy and Geophysics, Ljubljana, 49-67, 1995.

hat formatiert: Englisch (Vereinigte Staaten)

Ruess, D.: Der Beitrag Österreichs an UNIGRACE – Unification of Gravity Systems of Central and Eastern European Countries, Österreichische Zeitschrift für Vermessung und Geoinformation, 90, 3+4, 129-139, Wien, 2002.
2775 <https://www.ovg.at/de/vgi/ausgabe/1230/#article4853> (last access 11 February 2021), 2002.

Scarponi, M., Hetényi, G., Berthet, T., Baron, L., Manzotti, P., Petri, B., Pistone, M., and Müntener, O.: New gravity data and 3D density model constraints on the Ivrea Geophysical Body (Western Alps), Geophys J Int, 222, 1977-1991, <https://doi.org/10.1093/gji/egaa263>, 2020.

2780 Schmidt, S.: Untersuchungen zum regionalen Verlauf des Vertikalgradienten der Schwere im Hochgebirge, Ph.D. thesis, TU Clausthal, 1985.

Schwabe, J., Liebsch, G., and Schirmer, U.: Refined computation strategies for the new German Combined Quasigeoid GCG2016, Symposium on Geoid, Gravity and Height Systems (GGHS2016), 19-23 September 2016, Thessaloniki, Greece, 2016.

Senftl, E.: Schwerekarte von Österreich, Bouguer-Isanomalien 1 : 1 000 000, Bundesamt für Eich- und Vermessungswesen, Wien, 1965.

2790 Shahrokh, P., Emery, X., and Madani, N.: Comparing sequential Gaussian and turning bands algorithms for cosimulating grades in multi-element deposits. Comptes Rendus Geoscience, vol. 347, 2, 84-93, <https://doi.org/10.1016/j.crte.2015.05.008>, 2015.

hat formatiert: Englisch (Vereinigtes Königreich)

hat formatiert: Englisch (Vereinigtes Königreich)

hat formatiert: Englisch (Vereinigtes Königreich)

2795 Skiba, P.: Homogene Schwerekarte der Bundesrepublik Deutschland (Bouguer-Anomalien), unpublished technical report, 89 p, <https://doi.leibniz-liag.de/doi.php?obj=rep-12346-1> (last access: 09 January 2021), 2011.

hat formatiert: Englisch (Vereinigtes Königreich)

Somigliana, C.: Teoria generale del campo gravitazionale dell' ellipsoide di rotazione, Mem Soc Astron Ital., Vol. IV., 1929.

hat formatiert: Englisch (Vereinigtes Königreich)

2800 ~~Steinhauser, P., Meurers, B., and Ruess, D.: Gravity investigations in mountainous areas, *Explor Geophys*, 21, 161–168, <https://doi.org/10.1071/EG990161>, 1990.~~

hat formatiert: Englisch (Vereinigtes Königreich)

Stopar, R.: Map of the Bouguer anomalies, in: Geological atlas of Slovenia, edited by: Novak, M. and Rman, N., Geological Survey of Slovenia, Ljubljana, 20-21, 2016.

2805

Surveying and mapping authority of Slovenia: Digital elevation models for Slovenia in 12.5 m and 25 m grid size, <https://www.e-prostor.gov.si/access-to-geodetic-data/ordering-data/> (last access: 09 January 2021), 2019.

2810

~~Steinhauser, P., Meurers, B., and Ruess, D.: Gravity investigations in mountainous areas, *Explor Geophys*, 21, 161–168, <https://doi.org/10.1071/EG990161>, 1990.~~

Szwilius, W., Ebbing, J., and Holzrichter, N.: Importance of far-field Topographic and Isostatic corrections for regional density modelling, *Geoph J Int*, 207, 274–287, <https://doi.org/10.1093/gji/ggw270>, 2016.

2815

Tadiello, D. and Braitenberg, C.: Gravity modeling of the Alpine lithosphere affected by magmatism based on seismic tomography, *Solid Earth*, in press., 2021.

2820

Tadono, T., Ishida, H., Oda, F., Naito, S., Minakawa, K., and Iwamoto, H.: Precise Global DEM Generation By ALOS PRISM, ISPRS, *Annals of the Photogrammetry, Remote Sensing and Spatial Information Sciences*, Vol.II-4, 71-76, <https://doi.org/10.5194/isprsannals-II-4-71-2014>, 2014.

Takaku, J., Tadono, T., Tsutsui, K., and Ichikawa, M.: Quality Improvements of 'AW3D' Global DSM Derived from ALOS PRISM", Proc. *IGARSS2018, IEEE, Valencia, Spain*, 1612-1615, 2018.

hat formatiert: Englisch (Vereinigte Staaten)

2825

Varga, M.: *The Application of Crustal Models in Regional Modelling of the Earth's Gravity Field (PhD thesis)*. Faculty of Geodesy, University of Zagreb. (DOI:10.13140/RG.2.2.11800.08963/2)

hat formatiert: Englisch (Vereinigte Staaten)

VITEL: http://geomentor.hu/VITEL_TRF (last access 11 February 2021), 2020.

2830 Walach, G.: The Gravity Field in Southern Austria, Mitteilungen des Geodätischen Instituts der Technischen Universität Graz, 67, 135–140, 1990.

2835 ~~Walach, G. and Winter, P.: Bouguer Anomaly Map of Styria, in: Gravity and Geoid, edited by: Sünkel, M. and Marson, I.: „Joint Symposium of the International Gravity Commission and the International Geoid Commission, Graz, Austria, Sep 11–17, 1994”, Springer, 1994.~~

Wenzel, H.: Hochauflösende Kugelfunktionsmodelle für das Gravitationspotential der Erde, Wissenschaftliche Arbeiten der Fachrichtung Vermessungswesen der Universität Hannover, 1985.

2840 ~~Winter, P.: Die Karte der Bouguer-Isanomalien der Steiermark und benachbarter Gebiete, in: Tagungsbericht über das 6. Int. Alpgravimetrie-Kolloquium, edited by: Steinhauser, P. and Walach, G., Österreichische Beiträge zu Meteorologie und Geophysik, 8, ZAMG Publ.Nr. 353, Wien, ISSN 1016-6254, 55-68, 1993.~~

2845 Wollard, G. P.: New Gravity System - Changes in International Gravity Base Values and Anomaly Values, Geophysics, 44(8), 1352–1366, <https://doi.org/10.1190/1.1441012>, 1979.

2850 Yamazaki, D., Ikeshima, D., Tawatari, R., Yamaguchi, T., O'Loughlin, F., Neal, J. C., Sampson, C. C., Kanae, S., and Bates, P. D.: A high accuracy map of global terrain elevations, Geophys Res Lett, 44, 11, 5844-5853, <https://doi.org/10.1002/2017GL072874>, 2017.

2855 Zahorec, P., Papčo, J., Pašteka, R., Bielik, M., Bonvalot, S., Braitenberg, C., Ebbing, J., Gabriel, G., Gosar, A., Grand, A., Götze, H.-J., Hetényi, G., Holzrichter, N., Kissling, E., Marti, U., Meurers, B., Mrlina, J., Nogová, E., Pastorutti, A., ~~Salaun, C., Scarponi, M., Sebera, J., Seoane, L., Skiba, P., Szűcs, E., and Varga, M. (2020): The Pan-Alpine gravity database 2020–~~ GFZ Data Services–, <https://doi.org/10.5880/fgdgeo.2020.045.2021> (temporary data access via: <https://dataservices.gfz-potsdam.de/panmetaworks/review/fde35a9f6551b01b6152ee1af7b91a5a0e3de5341d067644522e192ad7f25e7f/>

2860 Zahorec, P., Marušiak, I., Mikuška, J., Pašteka, R., and Papčo, J.: Numerical calculation of terrain correction within the Bouguer anomaly evaluation (program Toposk), in: Understanding the Bouguer Anomaly - A Gravimetry Puzzle, edited by: Pašteka, R., Mikuška, J., and Meurers, B., Elsevier, Amsterdam, 44379–42592, <https://doi.org/10.1016/B978-0-12-812913-5.00004-X>, 2017.

~~ZBGIS: Geoportál, <https://www.geoportal.sk/sk/sluzby/aplikacie/mapovy-klient-zbgis/>, (last access 18 February 2021), 2020.~~

hat formatiert: Englisch (Vereinigtes Königreich)

Feldfunktion geändert

hat formatiert: Hyperlink

hat formatiert: Englisch (Vereinigtes Königreich)

Zych, D.: 30 Jahre Gravimetermessungen der ÖMV Aktiengesellschaft in Österreich und ihre geologisch-geo-physikalische
2865 Interpretation, Archiv für Lagerstättenforschung, Geologische Bundesanstalt, Wien., 9, 155-175, 1988.