

We would like to thank the reviewers for their positive and constructive feedback, which helped improving the quality of the paper. The reviewers have pointed out issues that required further improvements or explanations. Below we address each specific issue and the manuscript has been updated accordingly.

Anonymous Referee #1

5 Received and published: 24 August 2020

M. Guevara and co-authors present a manuscript that discusses the development of a new CAMS-TEMPO dataset, which provides temporal profiles for seven atmospheric pollutants and two greenhouse gases for use in 3D atmospheric chemical transport models. Depending on the sector and compound, the dataset provides compound specific profiles with monthly, weekly, daily, and hourly temporal resolution and reports profiles as a function of emission sector. Two final data products are publicly available, which provide gridded data at 0.1x0.1 degree spatial resolution at the global scale and 0.1x0.05 degrees for European countries, and are consistent with sectoral definitions of emission inventories developed under the CAMS program.

10 This manuscript describes much-needed updates to emission temporal profiles and does a fairly thorough job of documenting the development process. The majority of the manuscript is devoted to the methods section, while the results and discussion section provides select comparisons with available profiles for select sectors, cities, and time periods. The manuscript describes a large amount of excellent work and is generally well-written.

15 However, my first main comment is that the authors should spend additional time in the introduction clarifying exactly how these profiles are an improvement upon past profiles. It is clear that the development of this dataset is well thought-out and has taken a monumental effort, the authors just need to further distinguish the novel aspect of their profiles.

20 We agree with the reviewer. The following two sentences has been added in the introduction section to clearly state the novel aspects of the CAMS-TEMPO profiles:

“The development of CAMPS-TEMPO comes from the need of overcoming the aforementioned limitations of current profiles (i.e. use of outdated source of information and neglectation of the temporal variation of emissions across species and countries/regions (...))” lines 93 to 95 of the revised manuscript)

25 *“The CAMS-TEMPO profiles introduce multiple novel aspects when compared to the current profiles used for air quality modelling, including: (i) pollutant-dependency, (ii) spatial variability and (iii) meteorological influence.”* lines 103 to 105 of the revised manuscript)

Moreover, a new table (table 1 of the revised manuscript) has been introduced to compare the main characteristics of the temporal profiles developed in this work with the ones reported in previous datasets (detailed further in a comment below).

30 To aid in this clarification, the authors could include a summary table in the introduction or in the supplement that explicitly states which sectors, species, and temporal profiles were developed in this work. While this information is described in the text, a summary table in the main text or supplement would be helpful for modelers seeking to incorporate these updated profiles in their work. While Tables 1 and 2 do provide most of this information, it would be helpful to extend these tables to also include explicit information about the profiles available for each compound in each sector and their spatial resolution. As the CAMS-TEMPO data are provided on a grid, readers may initially think that each of the profiles vary with the same spatial resolution, however, many sectoral profiles are only available at the country level.

35 We agree with the reviewer. Tables 1 and 2 have been updated to include explicit information about the profiles available for each compound in each sector and their spatial resolution and year dependency. For each profile, text between brackets has been added to give information on the spatial resolution and pollutant and yearly dependency of each profile. The following information is provided; Gridded: indicates that the profile varies per grid cell within a country; per country: indicates that the profile varies only per country; fixed: indicates that the profile is spatially invariant, year-independent: indicates that the profiles does not vary per year; year-dependent: indicates that the profile varies per year; pollutant-independent: indicates that the same profile is proposed for all pollutants (NOx, SOx, NMVOC, NH3, CO, PM10, PM2.5, CO2 and CH4); pollutant-dependent: indicates that the profile varies per pollutant; per day type: indicates that the profile varies as a function of the day (weekday, Saturday and Sunday).

45 My second main comment is that this manuscript would be improved if the authors provided additional discussions (where relevant) about the applicability of their assumptions in regions with limited data, such as Asia, Africa, and South America, which may have different profiles than European countries. This manuscript does a great job of discussing and presenting the regional European data used to derive the CAMS-REG-TEMPO dataset (plus the European countries in the global dataset) but is limited in its discussion of other regions.

50 We agree with the reviewer that the discussions of the results in Asia, Africa, and South America is limited, specifically for the energy, manufacturing and road transport sectors. This is due to the lack of sufficient data to provide robust profiles and comparisons. We have clearly stated this fact in the conclusions section of the revised manuscript:

55 *“Another important shortcoming of the current CAMS-TEMPO dataset is related to the scarcity of available information in developing regions (i.e. Africa, South America and Asia) to construct temporal profiles for the energy industry, manufacturing industry and road transport sectors.”* (lines 1086 to 1088 of the revised manuscript)

In parallel, we have introduced additional discussions on the limitations of the gap-filling methods implemented in CAMS-TEMPO to report temporal profiles in those regions, and how these could be improved in future versions of the dataset:

60 *“In the current version of the CAMS-TEMPO dataset, a simple gap-filling method has been implemented, which consist of mainly using the TNO European-based profiles when no national or local datasets are available. The rationale behind this choice is that the TNO profiles have been largely used and tested over the last decade in multiple international modelling exercises such as the Air Quality Modelling Evaluation International Initiative (AQMEII; Pouliot et al., 2015). However, TNO profiles are mostly based on Western European data and therefore the degree of representativeness for other world regions is a source of uncertainty. To address this constraint, the current gap-filling procedure will be reviewed in the future by constructing world region profiles for countries with geographical, climatological and/or behavioral similarities, following the approach presented by Crippa et al. (2020).”* (lines 1088 to 1095 of the revised manuscript)

65 In the particular case of residential combustion, we have added a discussion on how the selection of different Tb and f factors can affect the computation of daily temporal profiles in China and India, two of the largest contributors to total emissions from this sector (further details in a comment below).

70 Crippa, M., Solazzo, E., Huang, G., Guizzardi, D., Koffi, E., Muntean, M., Schieberle, C., Friedrich, R., and Janssens-Maenhout, G.: High resolution temporal profiles in the Emissions Database for Global Atmospheric Research. Scientific Data 7, 121, doi:10.1038/s41597-020-0462-2, 2020.

75 Pouliot, G., Denier van der Gon, H. A. D., Kuenen, J., Zhang, J., Moran, M. D., and Makar, P. A.: Analysis of the emission inventories and model-ready emission datasets of Europe and North America for phase 2 of the AQMEII project, J. Atmos. Environ., 115, 345–360, <https://doi.org/10.1016/j.atmosenv.2014.10.061>, 2015.

Similarly, Section 3.1 only provides an evaluation of the CAMS-TEMPO profiles by comparing the data to independent observations in Europe. If sufficient data does not exist to provide a robust comparison for other regions, this needs to be clearly stated.

80 We agree with the reviewer. The following sentence was added at the beginning of the section:

“We compared the CAMS-TEMPO profiles to independent observational datasets. The comparison is mainly performed at the European level as sufficient data could not be gathered to provide a robust comparison for other regions.” (lines 900 to 901 of the revised manuscript)

85 Along these lines, the Editorial on ESSD goals, practices, and recommendations by D. Carlson and T. Oda state that authors must describe and document the uncertainties in their datasets. While uncertainties are very difficult to quantify for datasets such as CAMS-TEMPO, the authors should include an additional section where they explicitly discuss the sources of

uncertainties in their temporal profiles and how these uncertainties may impact their dataset. Some of this information is already provided in a discussion of limitations on lines 820 – 833, which should be moved to a separate section.

We agree with the reviewer. A new section (5.1 Limitations of the dataset) has been added to the manuscript. The discussion of limitations has been expanded compared to its previous version, taking into account specific issues highlighted by the reviewers.

Other relatively minor comments are below and are meant to help improve the clarity of the manuscript. Most comments are requesting additional discussion about the assumptions made in the derivation of profiles for select sectors. For the road sector, the authors generally do the most thorough job of explaining the applicability and impact of their assumptions to regions outside of Europe. Specific Comments:

Introduction – The authors provide a thorough description of widely used global and regional temporal profiles that are currently available. The paragraph starting on line 71 then goes on to discuss some of the limitations in current profiles, including that the same profiles are applied across multiple countries and sectors. The remainder of the introduction indicates that the CAMS-TEMPO dataset is an improvement upon these past datasets as it is derived with more updated input datasets and includes unique profiles across countries, sectors, pollutants, and year, depending on the given profile. However, this is where a summary table would be helpful to highlight exactly which profiles (e.g., which resolution, sectors, and species) are improved over past work and what the basis of the improvements are (e.g., meteorologically-dependent, finer spatial resolution, etc). Since some of the CAMS-TEMPO profiles are taken from the TNO dataset and some are derived by applying the data from the most spatially similar country, it is unclear in the introduction exactly what the improvements are for each sector and compound compared to previous profiles, particularly since the EDGAR and GAINS profiles are relatively-recently released. This could be clarified with a table in the introduction that compares the years, temporal resolution, and spatial resolution of previous datasets compared to this one.

A new table has been introduced to compare the main characteristics of the temporal profiles developed in this work with the ones reported in other datasets (TNO, Denier van det Gon et al. (2011); EMEP, Simpson et al. (2012); EDGARv4.3.2, Janssens-Maenhout et al. (2019) and EDGARv5, Crippa et al., (2020)) regarding spatial coverage, temporal and spatial resolution and yearly/meteorology dependency.

Table 1: Main characteristics of the temporal profiles developed in this work compared to those reported in other datasets including TNO (Denier van det Gon et al., 2011), EMEP (Simpson et al., 2012), EDGARv4.3.2 (Janssens-Maenhout et al., 2019) and EDGARv5 (Crippa et al., 2020) regarding spatial coverage, temporal and spatial resolution and yearly/meteorology dependency.

Sector	Dataset	Spatial coverage	Temporal resolution	Spatial resolution	Yearly/Meteorology dependency
energy industry	this work	Global, EU	monthly, weekly, hourly	Country-dependent	no
	TNO	EU	monthly, weekly, hourly	Fixed	no
	EMEP	EU	monthly, weekly, hourly	Country-dependent	no
	EDGARv4.3.2	Global	monthly	3 geo-regions	no
	EDGARv5	Global	monthly, weekly, hourly	Country-dependent	yes (monthly profiles)
residential combustion	this work	Global, EU	monthly, weekly, daily, hourly	Grid cell level (monthly, daily profiles)	yes (monthly, daily profiles)
	TNO	EU	monthly, weekly, hourly	Fixed	no
	EMEP	EU	monthly, weekly, hourly	Country-dependent	no
	EDGARv4.3.2	Global	monthly	3 geo-regions	no
	EDGARv5	Global	monthly, weekly, hourly	Country-dependent	yes (monthly profiles)
manufacturing industry	this work	Global, EU	monthly, weekly, hourly	Country-dependent (monthly profiles)	no
	TNO	EU	monthly, weekly, hourly	Fixed	no

	EMEP	EU	monthly, weekly, hourly	Country-dependent	no
	EDGARv4.3.2	Global	monthly	Fixed	no
	EDGARv5	Global	monthly, weekly, hourly	23 world regions	no
road transport	this work	Global, EU	monthly, weekly, hourly	Grid cell level	yes (EU monthly profiles)
	TNO	EU	monthly, weekly, hourly	Fixed	no
	EMEP	EU	monthly, weekly, hourly	Country-dependent	no
	EDGARv4.3.2	Global	monthly	Fixed	no
	EDGARv5	Global	monthly, weekly, hourly	23 world regions	no
aviation	this work	EU	monthly, weekly, hourly	Country-dependent (monthly profiles)	no
	TNO	EU	monthly, weekly, hourly	Fixed	no
	EMEP	EU	monthly, weekly, hourly	Country-dependent	no
	EDGARv4.3.2	Global	monthly	Fixed	no
	EDGARv5	Global	monthly, weekly, hourly	Fixed	no
agriculture (livestock)	this work	Global, EU	monthly, weekly, daily, hourly	Grid cell level (monthly, daily profiles)	yes (monthly, daily profiles)
	TNO	EU	monthly, weekly, hourly	Fixed	no
	EMEP	EU	monthly, weekly, hourly	Country-dependent	no
	EDGARv4.3.2	Global	monthly	3 geo-regions	no
	EDGARv5	Global	monthly, weekly, hourly	Fixed	no
agriculture (fertilizers)	this work	Global, EU	monthly, weekly, daily, hourly	Grid cell level (monthly, daily profiles)	yes (monthly, daily profiles)
	TNO	EU	monthly, weekly, hourly	Fixed	no
	EMEP	EU	monthly, weekly, hourly	Country-dependent	no
	EDGARv4.3.2	Global	monthly	3 geo-regions	no
	EDGARv5	Global	monthly, weekly, hourly	Fixed	no
agriculture (agricultural waste burning)	this work	Global, EU	monthly, weekly, hourly	Grid cell level (monthly profiles)	no
	TNO	EU	monthly, weekly, hourly	Fixed	no
	EMEP	EU	monthly, weekly, hourly	Country-dependent	no
	EDGARv4.3.2	Global	monthly	3 geo-regions	no
	EDGARv5	Global	monthly, weekly, hourly	23 world regions	no

The table has been introduced in the introduction section of the manuscript as follows:

“Table 1 summarizes and compares the main characteristics of the CAMS-TEMPO profiles with the ones reported in other datasets including TNO (Denier van der Gon et al., 2011), EMEP (Simpson et al., 2012), EDGARv4.3.2 (Janssens-Maenhout et al., 2019) and EDGARv5 (Crippa et al., 2020) regarding spatial coverage, temporal and spatial resolution and yearly/meteorology dependency.” lines 105 to 108 of the revised manuscript)

Moreover, and as mentioned in a previous comment, Tables 1 and 2 have been updated to include explicit information about the CAMS-TEMPO profiles available for each compound in each sector and their spatial resolution and yearly dependency.

In addition, it would be helpful to add a few sentences at the end of the introduction about the structure of the manuscript. State that the first few sections describe the development of the sector-specific profiles and that the remaining sections compare the profiles to currently available datasets

We agree with the reviewer. The following paragraph has been added at the end of the introduction:

“The paper is organized as follows. Section 2 describes, for each sector, the approaches and sources of information used to develop the CAMS-TEMPO profiles. Section 3 discusses the obtained temporal profiles and compares them to currently available datasets. Section 4 provides a description of the data availability and finally Sect. 5 presents the main conclusions of this work.” (lines 141 to 144 of the revised manuscript)

Section 2 – Methodology General comments - Since the availability of monthly, weekly, daily, and hourly profiles, as well as the degree of spatial information is different for each sector and compound, it would be helpful if the authors clarified early on in each section why only certain profiles were derived and why certain sector and compound profiles are spatially invariant (similar to line 324). For example, are the limited profiles due to a data limitation issue (as for the industry sector) or due to the characteristics of the emission source?

We have clarified in the beginning of each section the profiles that were constructed and why certain sector and compound profiles are spatially invariant. For instance, in the case of agriculture, we added the following sentence:

“For both sectors, monthly and daily region-dependent profiles were constructed considering specific meteorological-parametrizations (Sect. 2.7.1 to 2.7.3). For the hourly profiles, only fixed weight factors are proposed due to a data limitation issue (Sect. 2.7.4).” (lines 771 to 773 of the revised manuscript)

It would also be helpful to briefly describe the data used to develop the TNO profiles so that the readers have a sense for how contemporary the TNO profiles are.

The data used to develop the TNO profiles is already described in the introduction section:

“TNO and EDGAR share the same monthly profiles for residential combustion and road transport (Friedrich and Reis, 2004), as well as for the energy industry (Veldt, 1992) and agriculture (Asman, 1992).” (lines 79 to 80 of the revised manuscript)

We have added information on the weekly and hourly profiles for road transport:

“Similarly, weekly and hourly factors reported by TNO are based on long time series of Dutch data registering the traffic intensity between 1985 and 1998.” (lines 86 to 87 of the revised manuscript)

Extra information is also included in the new Table 1 of the manuscript.

Could the authors also comment on the applicability of fuel-weighted profiles that are spatially aggregated to the national-level? For instance, the use of coal in power plants in the US is not evenly distributed geographically across the country. What impact does the spatial variation of fuel use have on the derived temporal profiles (for the energy sector specifically)?

As mentioned in the manuscript, the specificity of CAMS-TEMPO profiles depends upon the degree of sectoral disaggregation used to report the original CAMS inventories. For the energy sector, temporal profiles per fuel type could not be considered as all the emissions are reported under a unique sector. Having said that, we agree with the reviewer that considering national-level fuel-weighted profiles can lead to a certain level of uncertainty as power plants are usually not evenly distributed geographically across the countries. With our current approach, we assume that e.g. all SO_x emissions emitted by power plants are following the same temporal pattern, regardless of the type of fuel used by each facility. In order to quantify the potential uncertainty behind the current approach, we compared the CAMS-TEMPO monthly profile proposed for the US SO_x energy industry emissions against the individual monthly profiles obtained for the top 50 US emitting power plants, which represent approximately 40% of total emissions. The facility-level monthly profiles were computed considering the CEMS data. The results of the comparison are shown in the figure below. It is observed that the majority of the facilities follow a quite homogeneous temporal pattern, which is in line with the seasonality proposed by CAMS-TEMPO.

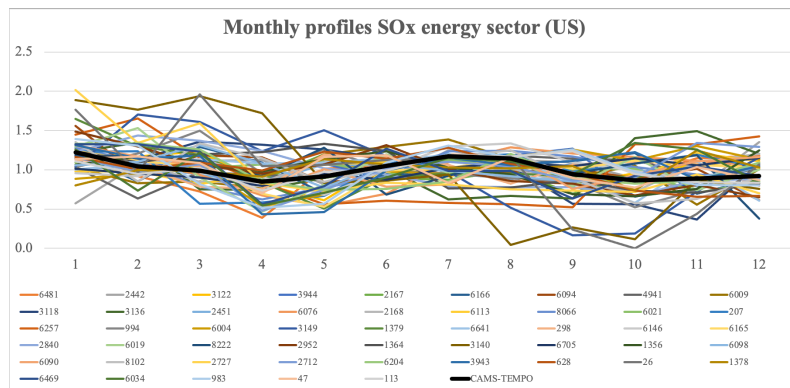

165

We highlighted the limitation of using national aggregated and fuel-weighted profiles on the conclusions section of the revised manuscript:

170

“Similarly, fuel-weighted profiles that are spatially aggregated to the national-level were had to be considered for the energy industry sector, as original emissions are not split by fuel type.” (lines 1064 to 1066 of the revised manuscript)

Line 120 – If aviation is discussed in the methods, it should be included in the lists of sectors in the abstract and introduction

Already included in the abstract, i.e. “transport (road traffic and air traffic in airports)”

Added in the introduction as follows:

175

“energy industry, residential combustion, manufacturing industry, transport (road traffic and air traffic in airports) and agriculture” (lines 101 to 102 of the revised manuscript)

Line 161 – The IEA data is available for a large range of both OECD and non-OECD countries. Could the authors comment on their decision to use TNO profiles for some countries that have available IEA data?

180

At the time of using the IEA electricity data, the information was only reported for OECD countries. As stated in the [new IEA website](#), “since April 2020 this report also includes electricity production data for a selection of IEA Association Countries and other economies”. We take note of this update and we will consider it in futures updates of the CAMS-TEMPO dataset.

Line 188 – It is unclear why the fuel-specific monthly factors for countries with IEA data could not be derived. IEA data is provided for each of the fuel types described above from the ENTSO-E dataset.

185

Similar to the previous point, at the time of using the IEA electricity data, the information was provided by generation type (i.e. combustible fuels, nuclear, hydro, geothermal/other) but not by fossil fuel type (all fossil fuels are reported under the category “combustible fuels”). The new IEA database uses a “new detailed breakdown” in which, compared to the so-called “old breakdown”, the electricity data is provided by fuel type (coal, oil, natural gas, renewable and other combustibles). The comparisons between data provided using the “new detailed breakdown” and “old breakdown” can be found in this link: <https://www.iea.org/reports/monthly-electricity-statistics>. We take note of this update and we will consider it in futures updates of the CAMS-TEMPO dataset.

190

Line 192 – Provide a reference link to the EPA’s recommendations.

The following reference is provided:

Stella, G.: Development of Hourly Inventories Utilizing CEM-Based Data. 14th emission inventory conference of the US Environmental Protection Agency. Available at: <https://citeseerx.ist.psu.edu/viewdoc/download?doi=10.1.1.543.5410&rep=rep1&type=pdf> (last accessed, October 2020), 2005.

Line 199-201– It is not clear what ‘methodology’ this line is precisely referring to. Are the authors referring to Eq. (1)? (Same comment for line 208)

Yes, we refer to Eq. (1), we have clarified this point in the manuscript.

Line 258 – 267 – While the authors provide sufficient evidence for the choice of $f = 0.2$ for European countries, they also note that there are large differences in the relative use of biofuel for home heating vs. cooking in developing regions. The authors note that an investigation of the choice of different values of f and T_d will be presented in future work. As global emissions from the residential sectors are largest throughout Asian countries, such as India and China (Hoesly et al., (GMD) 2014), the authors should provide examples of monthly and daily profiles under a range of f and T_d values and discuss how the current assumptions based on European statistics may impact the derived profiles in other regions that produce a large share of the global total residential emissions.

We agree with the reviewer. To illustrate how current assumptions may impact the derived profiles in non-European regions, we computed daily factors for the residential sector over India and China for 2015 using a range of f (0, 0.2 and 0.5) and T_b (15.5, 18 °C) values. A new supplementary figure has been added showing the results.

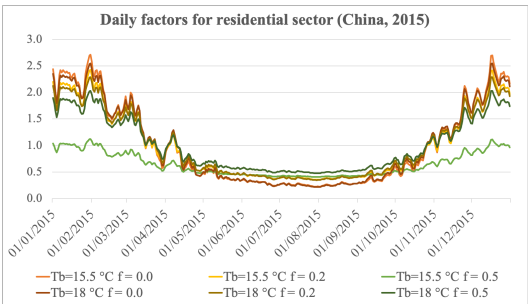

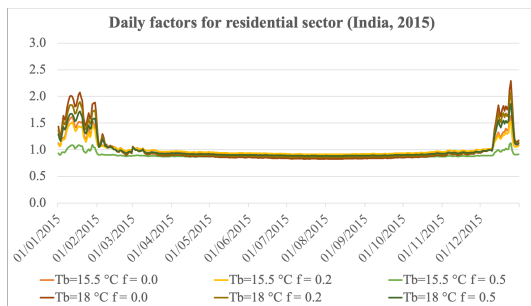

Figure S2: Daily factors for residential/commercial combustion emissions computed over China and India for 2015 using the heating degree day approach with a range of threshold temperature (Tb: 15.5, 18 °C) and non-heating fraction (f: 0, 0.2 and 0.5) values.

The results are briefly discussed in the revised version of the manuscript:

“To illustrate how current assumptions may impact the derived profiles in non-European regions, we computed daily factors for the residential sector over India and China for 2015 using a range of f (0, 0.2 and 0.5) and Tb (15.5, 18 °C) values (Fig. S2).

We selected these two countries as they produce a large share of the global residential emissions (Hoesly et al., 2018). Differences between the daily factors of up to 55% were found during winter time when comparing the results computed with f = 0.0 and 0.5. The investigation and proposal of different f values (as well as different Tb values) for different regions of the world will be addressed in future works.” (lines 423 to 428 of the revised manuscript)

Line 301 – typo – assign

Corrected

Line 302 – did the authors mean to include CH4 in the list with NOx and SOx?

Yes, CH₄ has been added in the list with NOx and SOx

Line 340 – 347 – This paragraph discusses some of the assumptions of low interannual variability and relatively constant monthly profiles across different industrial sub-sectors. These assumptions are supported by evidence in European countries in Figures S3 and S4, however, there is no discussion on the applicability of these assumption to other large emission regions such as the U.S. and China. Select monthly profiles from non-European countries should be discussed here as well.

We agree with the reviewer. The results plotted for Spain in Figure S4 have been replaced by the ones obtained for the US (Board, 2020). Moreover, the result reported for Thailand in Pham et al. (2008) are also mentioned in the manuscript to include an Asia representative, as we did not find specific information for China.

Board: Board of Governors of the Federal Reserve System. Industrial Production: Manufacturing (SIC) [IPMANSICS], retrieved from FRED, Federal Reserve Bank of St. Louis. Available at: <https://fred.stlouisfed.org/series/IPMANSICS>, (last accessed, October 2020) 2020.

Section 2.5 – General comments In Table 2, it appears that unique profiles are reported for different vehicle fuel types in the CAMS-TEMPO regional dataset. However, there does not seem to be a discussion in this section on differences in profiles from different fuel types. Can the authors clarify whether the CAMS-REG-TEMPO profiles are the same for the GNFR_F1, GNFR_2, GNFR_F3, and GNFR_F4 sectors?

240 CAMS-REG-TEMPO profiles are the same for the GNFR_F1, GNFR_2, GNFR_F3, and GNFR_F4 sectors except for those pollutant whose temporal emission variability is associated to changes in ambient temperature: CO and NMVOC GNFR_F1, NOx GNFR_F2 and NMVOC GNFR_F4. This has been clarified in the revised version of the manuscript and also in the revised version of the Table (now Table 3).

Paragraph on line 382 – Could the authors clarify whether a vehicle type-weighting was applied to derive the temporal profiles for regions with vehicle-type emissions? How were the temporal profiles derived in these cases?

245 The dataset of California (McDonald et al., 2014) is the only case where the reported profiles are provided by vehicle-type and not for total vehicles (for Germany, the other country mentioned on line 382, we have both total and vehicle-specific traffic count information).

250 What we did for the California case (profiles are used for the US) is to consider the original temporal profiles reported for LDV, as this type of vehicle dominates the temporal distribution of total traffic flow and also presents the larger contribution to total emissions. No vehicle type-weighting was applied, as we consider that region-specific weights should be considered (i.e. in urban areas the amount of circulating HDV and associated emissions is generally low, whereas in the interurban areas it is larger) and we do not have this information. As mentioned in the manuscript, the fact that CAMS-GLOB_ANT and CAMS-REG_AP/GHG report LDV and HDV-related emissions under the same pollutant sector limits the possibility of working with vehicle-type profiles.

We clarified in the manuscript that for California we assumed the LDV profiles:

255 “When only vehicle-type temporal profiles were available (i.e. California), the information reported for LDV is used, as this type of vehicle dominates the temporal distribution of total traffic flow.” (lines 574 to 575 of the revised manuscript)

Line 451 – typo, missing period

Changed to “for the period 2010 – 2017”

Figure 4 – The authors should include the flat weekly profile for evaporative NMVOCs to highlight that the profile is flat. As is, it looks as if weekly data for those emissions is unavailable.

260 The flat weekly profile for evaporative NMVOCs has been included in the revised version of Figure 4.

Lines 519 – 525 – This text is a repeat of the text from line 409 – 415 and could be replaced by a reference to the previous section. It should also be noted whether the profiles for China were derived from the Guangzhou study and the rationale behind applying factors from Germany to other countries throughout Asia and Africa.

265 The text has been replaced by a reference to the previous section, as proposed by the reviewer. It has been also noted that the profiles for China were derived from the average weight factors reported for Guangzhou and Beijing. The urban/rural profiles developed for Germany were applied to other countries through Asia, Africa and Latin America as they were based on the largest number of traffic count stations (more than 1500). We understand this approach can be improved, but was constrained in this study by the traffic count data availability. We have added a point in the discussion section about the need of reviewing the current data gap-filling methods implemented in CAMS-TEMPO to report temporal profiles in those countries with little or no information available.

270 Line 625 – remove one of the instances of ‘hourly’ in this sentence.

Removed

Line 773 – The tables in the appendix should be referenced throughout the main text as they are helpful for the reader.

We agree with the reviewer. Tables in appendix A have been referenced in the 2.1, 2.4, 2.5, 2.6 and 2.7 sections.

275

Anonymous Referee #2

Received and published: 19 September 2020

280 This manuscript covers one of most important key aspects in emissions modeling for air quality and climate modeling communities. While climate modeling community does not need the emission input in hourly level, air quality modeling community does requires temporally highly resolved hourly emission inputs which play a key role in its modeling performance. This manuscript describes all the updates and enhancements made to most latest temporal profiles available and does a fairly great jobs on documenting those processes.

285 However, sometime it lacks on describing the details on how those latest region-specific activities/emissions get used to develop the updated temporal profiles. As an example, it does not describe well on how does the U.S. EPA's NEI emissions were used to develop the county-level temporal monthly, weekly profiles while there are so much of variation between the source sectors and regional temporal variations. I am aware of that it will be impossible to cover the details but at least it can describe higher level of statistical methods and assumptions to meet its requirements.

290 We have added more details on how the pollutant-dependent temporal profiles for the energy sector in the US were derived using as a basis the hourly measured emissions and heat input reported by the EPA's CEMS data.

"For the US, NO_x and SO_x monthly profiles were derived from the corresponding hourly measured emissions reported by the EPA's CEMS data. Measurements from all individual plants were averaged at the monthly level and then normalised to sum 12." (lines 331 to 335 of the revised manuscript)

295 *"For the US, the CEMS data was used to compute pollutant-dependent profiles following the same procedure as described in Sect. 2.2.1. Measurements from all individual plants were averaged per day of the week and then normalised to sum 7" (lines 344 to 345 of the revised manuscript)*

We have also clarified how we used the multiple bottom-up agricultural emission inventories to develop gridded monthly profiles for fertilizer-related emissions.

300 *"From the MASAGE NH₃ and Zhang et al. (2018) inventories, we considered the original monthly NH₃ emissions reported under the use of fertilizer emission categories. From the NEI inventory, we used as a basis the original hourly emissions reported under the species "NH₃_FERT", which includes the amount of NH₃ from fertilizer sources, and aggregated them to the monthly level. For all cases, the monthly and gridded emissions were first normalised to sum 12 and then remapped onto the CAMS-GLOB_ANT and CAMS-REG_AP grids applying a nearest neighbour approach." (lines 809 to 814 of the revised manuscript)*

305 My second comment is that I understand that it has to cover quite range of information and data to describe its detail methodologies. However, right after reading this manuscript into this, I realized that I do not have enough based knowledge of CAMS-related emissions inventory development. This manuscript expects some level of technical understanding prior to what this manuscript can offer. I felt sometime that this manuscript was written as a project technical report originally and then converted to this manuscript. I hope this manuscript can cover some base knowledge for readers who are not so familiar with
310 CAMS_GLOB_ANT and CMAS_REG_AP/GHG inventory development, and many other studies used in this manuscript.

We agree with the reviewer. A brief description of the CAMS_GLOB_ANT and CMAS_REG_AP/GHG inventories and associated references have been added in the introduction section of the manuscript:

315 *"The CAMS-GLOB-ANT dataset (Elguindi et al., 2020a) is a global emission inventory developed for the years 2000-2020 at a spatial resolution of 0.1x0.1 degree in support of the CAMS global simulations. The data is based on the EDGARv4.3.2 annual emissions developed by the European Joint Center (JRC, Crippa et al., 2018) for the years 2000-2012. After 2012, the emissions are extrapolated to the current year using linear trends fit to the years 2011-2014 from the CEDS global inventory (Hoesly et al., 2018) which provide historical emissions for the 6th IPCC Assessment Report (AR6). Emissions are provided for the main pollutants and greenhouse gases, together with a speciation of NMVOCs based on Huang et al. (2017). A comparison of CAMS-GLOB-ANT emissions to the other inventories is presented in Elguindi et al. (2020b).*

320 *The CAMS regional emissions are being prepared for air pollutants and greenhouse gases (CAMS-REG-AP/GHG), in support*
of the CAMS regional production systems and policy tools. The inventory is built up largely using the official reported emission
data from individual countries in Europe for each source category, which has as main advantage that it takes into account
country specific information on technologies, practices and associated emissions. Where these data were either unavailable
325 *or not fit for purpose, these were replaced with other estimates. Then, a consistent spatial distribution is applied across Europe*
at a resolution of 0.1x0.05 degrees by means of using proxies for each source category of emissions. These proxies include
among others point source emissions from E-PRTR, road networks, land use and population density information. Shipping
emissions are taken from the STEAM model (Johansson et al., 2017). By also providing speciation profiles for PM and VOC,
as well as default height profiles, the dataset is fit-for-purpose for air quality modelling at the European scale. Different
330 *versions of the CAMS regional emissions are available, where the latest version (v4.2) covering the years 2000-2017 was*
produced in early 2020. The methodology used for an earlier version of this inventory is available (Kuenen et al., 2014) and
a new manuscript is currently in preparation for the latest version (Kuenen et al., in preparation)." (lines 120 to 139 of the
revised manuscript)

Crippa, M., Guizzardi, D., Muntean, M., Schaaf, E., Dentener, F., Aardenne, J. A., and Janssens-Maenhout, G.: Gridded
emissions of air pollutants for the period 1970-2012 with EDGARv4.3.2. Earth Syst. Sci. Data, 10, 1987-2013,
335 <https://doi.org/10.5194/essd-10-1987-2018>, 2018.

Elguindi, N., Darras, S., Granier, C., Guevara, M: The CAMS global anthropogenic emissions (CAMS-GLOB-ANT).
Copernicus Atmospheric Monitoring Service [publisher], ECCAD [distributor], <http://doi.org/10.24380/fw9g-2t24>,
2020a.

Elguindi, N., Granier, C., Stavrakou, T., Darras, S., Bauwens, M., Cao, H., Chen, C., Denier van der Gon, H.A.C.,
340 Dubovik, O., Fu, T.M., Henze, D.K., Jiang, Z., Keita, S., Kuenen, J.J.P., Kurokawa, J., Lioussé, C., Miyazaki, K., Muller,
J.-F., Qu, Z., Solmon, F. and Zheng, B.: Intercomparison of magnitudes and trends in anthropogenic surface emissions
from bottom-up inventories, top-down estimates, and emission scenarios. Earth's Future, 8, e2020EF001520.
<https://doi.org/10.1029/2020EF001520>, 2020b.

Hosley, R., Smith, S., Feng, L., Klimont, Z., Janssens-Maenhout, G., Pitkanen, T., . . . al., e. (2018). Historical (1750-
345 2014) anthropogenic emissions of reactive gases and aerosols from the Community Emissions Data System (CEDS).
Geosci. Model Dev., 11, <http://doi.org/10.5194/gmd-11-369-2018>.

Johansson, L., Jalkanen, J.-P., & Kukkonen, J.: Global assessment of shipping emissions in 2015 on a high spatial and
temporal resolution. Atmospheric Environment, 167, 403–415. <https://doi.org/10.1016/j.atmosenv.2017.08.042>, 2017.

Kuenen, J. J. P., Visschedijk, A. J. H., Jozwicka, M., and Denier van der Gon, H. A. C.: TNO-MACC II emission
350 inventory; a multi-year (2003–2009) consistent high-resolution European emission inventory for air quality modelling,
Atmos. Chem. Phys., 14, 10963–10976, <https://doi.org/10.5194/acp-14-10963-2014>, 2014.

Kuenen et al.: CAMS -REG-v4: a state-of-the-art high-resolution European emission inventory for air quality and
greenhouse gas modelling, in preparation.

Other than these two comments, there are a few minor comments listed below:

355 Line 63: Full description of TNO

Added: "Netherlands Organisation for Applied Scientific Research (TNO)"

Line 67: Full description of EPA

Added: "Environmental Protection Agency (EPA)"

Line 84: Add any reference(s) for gridded temporal data development statement.

360 Added

Line 107: "all the domain" to "entire domain"

Changed

Line 107: “ or gridded values” to “temporal-meteorology” (?)

365 We decided to keep the formulation “gridded values” as here what we want to stress is the difference between the profiles that we consider to be spatial invariant (fixed) and the ones that were reported as gridded because they vary either by country or region (not only because of meteorology, but also other factors such as socio-economic aspects)

Line: 109: “yearly” to “year”(?)

Changed

Line: 122: “power and heat plants and refineries” to “power/heat plants, and refineries”

370 Changed

Line 124: Full description of GNFR_A category

Added

Line 146: “includes, among other, processed,,,” to “includes, ??? high resolution temporal profiles by source category???, processed,,,”

375 The US EPA emission modelling platform includes multiple datasets related to emissions: set of emissions inventories, other data files such as temporal and speciation profiles, software tools, and scripts that process the emissions into the form needed for air quality modelling. Here we just want to mention the information that we used, which is the CEMS data to derive temporal profiles for the energy sector. We removed the “among other” to avoid confusions.

Line 151: “,,hydro, geothermal/other) and country” to “,,hydro, and geothermal/other) and country”

380 Changed

Line 188: Please explain the details on what is MBS

The following sentence has been added:

“The Monthly Bulletin of Statistics (MBS) is a database of the United Nations with focus on national economic and social statistics”

385 Line 195: Fig.S1. Question: How did you come up with US energy sector weekly by fuel type? How did you overcome the regional differences between the CEMS locations? What were the assumptions made for this approach?

There was a mistake in the manuscript. US weekly profiles were not derived from hourly electricity production data as originally stated, but from the hourly measured emissions and heat input reported by the EPA’s CEMS data. CEMS NOx and SOx hourly measurements from all individual plants were averaged at the weekly level and then normalised to sum 7. For the other pollutants, the measured heat input was used as a proxy to derive the corresponding weekly profiles. In the current approach, we are not considering regional differences between CEMS locations (we are just using national-level averaged temporal profiles). In future works we could check in detail how the profiles from individual plants differ between them and if needed propose regional-dependent profiles for the US. The following sentence has been added to the manuscript:

390 “For the US, the CEMS data was used to compute pollutant-dependent profiles following the same procedure as described in Sect. 2.2.1. Measurements from all individual plants were averaged per day of the week and then normalised to sum 7.” (lines 357 to 358 of the revised manuscript)

395 Overall, I would like for authors to go over the manuscripts more thoroughly and describes underline knowledge, and generalize many technical information based on the readers with minimum knowledge stand point.

The following actions have been taken:

400 - Added a detailed description of CAMS-REG and CAMS-GLOB emission inventories

405

- Added a description on how the CEMS data was used to derive pollutant-dependent profiles for the energy sector in the US
- Added a description on how the MASAGE_NH3 and NEI inventories were used to derive monthly profiles for the fertilizer agriculture sector.
- Included a comparison table between the profiles developed in this work and those reported in previous studies.
- Included more details on the characteristics of the CAMS-TEMPO profiles in Tables 2 and 3 of the revised manuscript

410 **Anonymous Referee #3**

Received and published: 20 September 2020

This paper presents and describes the CAMS-TEMPO, a dataset of global and European emission temporal profiles providing gridded monthly, daily, weekly and hourly weight factors for atmospheric chemistry modelling. It represents a very important dataset for the air quality modelling community covering both regional and global applications. The building of such kind of datasets including different activity sectors and pollutants requires a huge and very detailed research and data treatment, which is extremely well reported in this manuscript. Another relevant aspect of this work is the fact that the produced datasets are freely available to be used by modellers. The manuscript is well structured, each section is adequately divided into subsections, which facilitates the reading of this kind of detailed and long paper.

Notwithstanding, it is advisable to end the introduction with a description of the paper structure, which would help to get a first idea of what it presents and would help a reader that is for example just interested on the methods or on the details of a couple of activity sectors.

We agree with the reviewer. The following paragraph has been added at the end of the introduction:

“The paper is organized as follows. Section 2 describes, for each sector, the approaches and sources of information used to develop the CAMS-TEMPO profiles. Section 3 discusses the obtained temporal profiles and compares them to currently available datasets. Section 4 provides a description of the data availability and finally Sect. 5 presents the main conclusions of this work.” (lines 141 to 144 of the revised manuscript)

The methods section starts by presenting and discussing tables 1 and 2 that are in the fact a summary of the product described in the paper; however, this is not clear as one starts reading it. An introductory paragraph before line 101 explaining how the methods section was planned and structures would help.

We have rearranged the introductory text of this section so that it is cleared how the methods section is organised.

Since the produced temporal profiles have a global coverage, it would be useful to refer hoe the authors dealt with time zones, assuming that the profiles consider UTC time, which is not referred either.

All the hourly temporal profiles in CAMS-TEMPO are provided in local standard time (LST). The conversion from LST to coordinated universal time (UTC) as a function of the different time zones is a process that needs to be performed by the final user. Time zone adjustments is a process typically performed by the emission processing systems/tools designed to adapt emission data to the air quality modelling requirements. Two examples of processing systems that perform the conversion from LST to UTC are SMOKE (<https://www.cmascenter.org/smoke/documentation/2.7/html/ch02s10s04.html>) and HERMESv3 (Guevara et al. 2019).

Guevara, M., Tena, C., Porquet, M., Jorba, O., and Pérez García-Pando, C.: HERMESv3, a stand-alone multi-scale atmospheric emission modelling framework – Part 1: global and regional module, Geosci. Model Dev., 12, 1885–1907, <https://doi.org/10.5194/gmd-12-1885-2019>, 2019.

We have clarified this point in the revised version of the manuscript as follows:

“Note that the hourly temporal profiles in CAMS-TEMPO are provided in local standard time (LST). The conversion from LST to coordinated universal time (UTC) as a function of time zones is a process that needs to be performed by the final user. Time zone adjustments is a process typically performed by the emission processing systems/tools designed to adapt emission data to the air quality modelling requirements (e.g. Guevara et al., 2019).” (lines 174 to 178 of the revised manuscript)

The paper is very well written, but I would suggest a careful reading in the revision process to correct typos, missing spaces when referring values (e.g. 100 m instead of 100m), missing punctuation, : : :

We have revised the manuscript and correct typos and missing spaces when referring values

In terms of Figures, they are well presented and readable, but I would suggest to use the method a), b), etc: : : instead of top, left, right: : : in all the figures

We have updated Figures 2 to 15 with the method a), b),... as suggested by the reviewer. We have also updated the corresponding captions of the figures and associated references in the text.

455

CAMS-TEMPO: global and European emission temporal profile maps for atmospheric chemistry modelling

Marc Guevara¹, Oriol Jorba¹, Carles Tena¹, Hugo Denier van der Gon², Jeroen Kuenen², Nellie Elguindi³, Sabine Darra³, Claire Granier^{3,4}, Carlos Pérez García-Pando^{1,5}

¹Barcelona Supercomputing Center, Barcelona, Spain

²TNO, Department of Climate, Air and Sustainability, Utrecht, the Netherlands

³Laboratoire d'Aérodologie, CNRS-Université de Toulouse, Toulouse, France

⁴NOAA/Chemical Sciences Laboratory and CIRES/University of Colorado, Boulder, USA

⁵ICREA, Catalan Institution for Research and Advanced Studies, 08010 Barcelona, Spain

Correspondence to: Marc Guevara (marc.guevara@bsc.es)

Abstract. We present the Copernicus Atmosphere Monitoring Service TEMPORal profiles (CAMS-TEMPO), a dataset of global and European emission temporal profiles that provides gridded monthly, daily, weekly and hourly weight factors for atmospheric chemistry modelling. CAMS-TEMPO includes temporal profiles for the priority air pollutants (NO_x, SO_x, NMVOC, NH₃, CO, PM₁₀, PM_{2.5}) and the greenhouse gases (CO₂ and CH₄) for each of the following anthropogenic source categories: energy industry (power plants), residential combustion, manufacturing industry, transport (road traffic and air traffic in airports) and agricultural activities (fertilizer use and livestock). The profiles are computed on a global 0.1x0.1 deg and regional European 0.1x0.05 deg grid following the domain and sector classification descriptions of the global and regional emission inventories developed under the CAMS program. The profiles account for the variability of the main emission drivers of each sector. Statistical information linked to emission variability (e.g. electricity production, traffic counts) at national and local levels were collected and combined with existing meteorological-dependent parametrizations to account for the influences of sociodemographic factors and climatological conditions. Depending on the sector and the temporal resolution (i.e. monthly, weekly, daily, hourly) the resulting profiles are pollutant-dependent, yearly-dependent (i.e. time series from 2010 to 2017) and/or spatially-dependent (i.e. the temporal weights vary per country or region). We provide a complete description of the data and methods used to build the CAMS-TEMPO profiles and whenever possible, we evaluate the representativeness of the proxies used to compute the temporal weights against existing observational data. We find important discrepancies when comparing the obtained temporal weights with other currently used datasets. The CAMS-TEMPO data product including the global (CAMS-GLOB-TEMPOv2.1, <https://doi.org/10.24380/ks45-9147>, Guevara et al., 2020a) and regional European (CAMS-REG-TEMPOv2.1, <https://doi.org/10.24380/1cx4-zy68>, Guevara et al., 2020b) temporal profiles are distributed from the Emissions of atmospheric Compounds and Compilation of Ancillary Data (ECCAD) system (<https://eccad.aeris-data.fr/>).

Formatted: Font colour: Text 1

Deleted: Earth Sciences Department,

Formatted: Font colour: Text 1

Formatted: Font colour: Text 1

Formatted: Font colour: Text 1

Formatted: Font colour: Text 1

Formatted: Font colour: Text 1

Formatted: Font colour: Text 1

Formatted: Font colour: Text 1

Formatted: Font colour: Text 1

Deleted: For review purposes, ECCAD has set up an anonymous repository where subsets of the CAMS-GLOB-TEMPOv2.1 and CAMS-REG-TEMPOv2.1 data can be accessed directly (<https://www7.obs-mip.fr/eccad/essd-surf-emis-cams-tempo/>).

1 Introduction

Spatially and temporally resolved atmospheric emission inventories are key to investigate and predict the transport and chemical transformation of pollutants, as well as to develop effective mitigation strategies (e.g. Pouliot et al., 2015; Galmarini et al., 2017). During the last decade, global and regional inventories have substantially increased spatial resolution from ~50
x 50 km (e.g. MACCity; Granier et al., 2011; EMEP-50 km, Mareckova et al., 2013) to ~10 x 10 km or less (e.g. EMEP-
0.1deg, Mareckova et al., 2017; TNO-MACC; Kuenen et al., 2014). Several datasets even provide emission maps for selected
pollutants or study regions with resolutions as fine as 1 by 1km (e.g. ODIAC2016, Oda et al., 2018; Hestia-LA; Gurney et al.,
2019; Super et al., 2020). This improvement is largely due to the emergence of new detailed, satellite-based and open-access
spatial proxies such as the population maps at 1 x 1 km proposed by the Global Human Settlement Layer (GHSL) project
(Florczyk et al., 2019), the global land cover maps at 300 x 300 m provided by the European Spatial Agency Climate Change
Initiative (ESA CCI, <https://www.esa-landcover-cci.org/>) or the georeferenced road traffic network distributed by Open Street
Maps (OSM, www.openstreetmap.org). While a clear evolution is observed in terms of spatial resolution, the improvement of
the temporal representation in current state-of-the-art emission datasets has not been addressed much (Reis et al., 2011).

Using global and regional emission inventories in atmospheric chemistry models requires the original aggregated annual
emissions to be broken down into fine temporal resolutions (ideally hourly) using emission temporal profiles (e.g. Borge et
al., 2008; Bieser et al., 2011; Mues et al., 2014). In practice, temporal profiles are normalized weight factors for each hour of
the day, day of the week and month of the year. At the global scale, the most commonly used emission temporal profiles are
the monthly factors provided by the Air Pollutants and Greenhouse Gases Emission Database for Global Atmospheric Research
inventory (EDGARv4.3.2; Janssens-Maenhout et al., 2019) and the Evaluating the Climate and Air Quality Impacts of Short-
Lived Pollutants inventory (ECLIPSEv5.a; Klimont et al., 2017). Also at the global level, the Temporal Improvements for
Modeling Emissions by Scaling (TIMES) dataset was produced to represent the weekly and hourly variability for global CO₂
emission inventories (Nassar et al., 2013). More recently, Crippa et al. (2020) developed a new set of high-resolution temporal
profiles for the EDGAR inventory, which allows producing monthly and hourly emission time series and grid maps.

At European level, the temporal factors provided by the University of Stuttgart (IER) as part of the Generation of European
Emission Data for Episodes (GENEMIS) project are still considered as the main reference (Ebel et al., 1997; Friedrich and
Reis, 2004). The original GENEMIS profiles were later used as a basis to derive two independent datasets: (i) the EMEP
temporal profiles, which provide monthly, weekly and hourly weight factors that vary per emission sector, country and
pollutant (Simpson et al., 2012), and (ii) the [Netherlands Organisation for Applied Scientific Research](#) (TNO) temporal
profiles, which provide monthly, weekly and hourly weight factors that vary per emission sector (Denier van der Gon et al.,
2011). These two sets of profiles have become over time the reference datasets under the framework of several European air
quality modelling activities, including the earlier Monitoring Atmospheric Composition and Climate (MACC) project and the

Deleted: by

Deleted: by

Deleted: by

Deleted: 0m

Formatted: Font colour: Text 1

Formatted: Font colour: Text 1

Formatted: Font colour: Text 1

Formatted: Font colour: Text 1

current Copernicus Atmosphere Monitoring Service (CAMS), among others. Other widely used regional temporal profile datasets include the North American profiles provided by the [Environmental Protection Agency \(EPA\)](#), Clearinghouse for Inventories and Emissions Factors (CHIEF) (US EPA, 2019a) and the monthly profiles provided by the Multiresolution Emission Inventory for China (MEIC; Li et al., 2017).

Deleted: A

Deleted: s

Our goal is to provide a new set of global and European temporal profiles. Current datasets typically use the same temporal profiles for certain sectors and/or regions. For example, ECLIPSE and EMEP share the same monthly profiles for the energy sector in Europe and Russia. Similarly, TNO and EDGAR share the same monthly profiles for residential combustion and road transport (Friedrich and Reis, 2004), as well as for the energy industry (Veldt, 1992) and agriculture (Asman, 1992). In these two datasets, temporal profiles are mostly assumed to be both country- and meteorology-independent. The only exceptions are, in the case of EDGAR, for the residential and agricultural sectors, which are approximated as a function of the geographical zone: the seasonality assumed in the northern hemisphere is shifted by six months in the southern hemisphere, and a flat profile is assumed along the equator. In the case of EMEP, the reported monthly and weekly profiles do consider differences across countries but are primarily based on old sources of information from the 90s and beginning of the 00s, and subsequently neglect behavioural changes that may have happened over the last years. [Similarly, road transport weekly and hourly factors reported by TNO are based on long time series of Dutch data registering the traffic intensity between 1985 and 1998.](#) Moreover, variable climate conditions and changes in meteorology that may cause differences in the temporal weight factors within a country are not accounted for. In order to overcome this limitation, the ECLIPSE monthly profiles for the residential combustion sector were computed using global gridded temperature data and provided as monthly shares for each grid cell (Klimont et al., 2017).

Deleted: .

Formatted: Font colour: Text 1, English (UK)

Formatted: Font colour: Text 1

This work presents the Copernicus Atmosphere Monitoring Service TEMPoral profiles (CAMS-TEMPO), a new dataset of global and European emission temporal profiles for atmospheric chemistry modelling. The development of CAMPS-TEMPO comes from the need of [overcoming the aforementioned limitations of current profiles \(i.e. use of outdated source of information and neglectation of the temporal variation of emissions across species and countries/regions\)](#) and improving the representation of the emission temporal variations, which was defined as a priority task within the Copernicus Global and Regional emissions service (CAMS_81) directly supporting the CAMS production chains (<https://atmosphere.copernicus.eu/>). Multiple socio-economic, statistical and meteorological data were collected and processed to create the profiles. The CAMS-TEMPO dataset includes monthly, weekly, daily and hourly temporal profiles for the priority air pollutants (NO_x, SO_x, NMVOC, NH₃, CO, PM₁₀, PM_{2.5}) and the greenhouse gases (CO₂ and CH₄) and each of the following anthropogenic source categories: energy industry, residential combustion, manufacturing industry, [transport \(road traffic and air traffic in airports\)](#) and agriculture. Depending on the sector and temporal resolution, the profiles are either fixed (spatially-constant) or vary spatially by country or region, and can be pollutant-dependent and/or year-dependent. [The CAMS-TEMPO profiles introduce multiple novel aspects when compared to the current profiles used for air quality modelling, including: \(i\) pollutant-dependency, \(ii\) spatial variability and \(iii\) meteorological influence.](#) [Table 1 summarizes and compares the main](#)

Deleted: updating the basic sources of information

Formatted: Font colour: Text 1

Formatted: Font colour: Text 1

Deleted: road transport

Formatted: Font colour: Text 1

characteristics of the CAMS-TEMPO profiles with the ones reported in other datasets including TNO (Denier van det Gon et al., 2011), EMEP (Simpson et al., 2012), EDGARv4.3.2 (Janssens-Maenhout et al., 2019) and EDGARv5 (Crippa et al., 2020) regarding spatial coverage, temporal and spatial resolution and yearly/meteorology dependency.

The CAMS-TEMPO profiles were created following the domain descriptions (resolution and geographical area covered) and emission sector classification system defined in the CAMS GLOBal ANThropogenic inventory (CAMS-GLOB-ANT) and CAMS REGional inventory for Air Pollutants and GreenHouse Gases (CAMS-REG_AP/GHG) emission inventories, also developed under CAMS_81 (Granier et al., 2019).

The CAMS-GLOB-ANT dataset (Elguindi et al., 2020a) is a global emission inventory developed for the years 2000-2020 at a spatial resolution of 0.1x0.1 deg. in support of the CAMS global simulations. The data is based on the EDGARv4.3.2 annual emissions developed by the European Joint Center (JRC, Crippa et al., 2018) for the years 2000-2012. After 2012, the emissions are extrapolated to the current year using linear trends fit to the years 2011-2014 from the CEDS global inventory (Hoesly et al., 2018) which provide historical emissions for the 6th IPCC Assessment Report (AR6). Emissions are provided for the main pollutants and greenhouse gases, together with a speciation of NMVOCs based on Huang et al. (2017). A comparison of CAMS-GLOB-ANT emissions to the other inventories is presented in Elguindi et al (2020b).

The CAMS regional emissions are being prepared for air pollutants and greenhouse gases (CAMS-REG_AP/GHG), in support of the CAMS regional production systems and policy tools. The inventory is built up largely using the official reported emission data from individual countries in Europe for each source category, which has as main advantage that it takes into account country specific information on technologies, practices and associated emissions. Where these data were either unavailable or not fit for purpose, these were replaced with other estimates. Then, a consistent spatial distribution is applied across Europe at a resolution of 0.1x0.05 deg. by means of using proxies for each source category of emissions. These proxies include among others point source emissions from E-PRTR, road networks, land use and population density information. Shipping emissions are taken from the STEAM model (Johansson et al., 2017). By also providing speciation profiles for PM and VOC, as well as default height profiles, the dataset is fit-for-purpose for air quality modelling at the European scale. Different versions of the CAMS regional emissions are available, where the latest version (v4.2) covering the years 2000-2017 was produced in early 2020. The methodology used for an earlier version of this inventory is available (Kuenen et al., 2014) and a new manuscript is currently in preparation for the latest version (Kuenen et al., in preparation).

The paper is organized as follows. Section 2 describes, for each sector, the approaches and sources of information used to develop the CAMS-TEMPO profiles. Section 3 discusses the obtained temporal profiles and compares them to currently available datasets. Sections 4 provides a description of the data availability and finally Sect. 5 presents the main conclusions of this work.

Formatted: Font colour: Text 1

Formatted: Font colour: Text 1

Deleted: _

Formatted: Font colour: Text 1

2 Methodology

2.1 Overview

The following subsections describe the input data and methodologies used to compute the CAMS-TEMPO emission temporal profiles for each targeted sector: (i) energy industry (Sect. 2.2), (ii) residential/commercial combustion (Sect. 2.3), (iii) manufacturing industry (Sect. 2.4), (iv) road transport (Sect. 2.5), (v) aviation (Sect. 2.6) and (vi) agriculture (Sect. 2.7).

The CAMS-TEMPO dataset consists of a collection of global and regional temporal factors that follow the domain description and sector classification reported by the CAMS-GLOB_ANT and CAMS-REG_AP/GHG emission inventories. In order to better distinguish between the two sets of profiles, we refer to them as CAMS-GLOB-TEMPO (https://doi.org/10.24380/ks45-9147, global temporal profiles associated to the CAMS-GLOB ANT inventory) and CAMS-REG-TEMPO (https://doi.org/10.24380/1cx4-zy68, regional European temporal profiles associated to the CAMS-REG AP/GHG inventory). Depending on the pollutant source and temporal resolution (i.e. monthly, weekly, daily, hourly), the resulting profiles are reported as spatially invariant (i.e. a unique set of temporal weights for the entire domain, Tables A.1 to A.4 in Appendix A of this work) or gridded values (i.e. temporal weights vary per grid cell). Similarly, depending on the characteristics of the input data used and approaches to compute the profiles, these can be year dependent and/or pollutant dependent. The spatial resolution of the gridded profiles is 0.1x0.1 deg for CAMS-GLOB-TEMPO and 0.1x0.05 deg for CAMS-REG-TEMPO. In the case of CAMS-REG-TEMPO, the domain covered by the dataset is: 30° W – 60° E and 30° N – 72°N.

Table 2 and Table 3 summarise the characteristics of each temporal profile included in CAMS-GLOB-TEMPO and CAMS-REG-TEMPO datasets, respectively. The sector classification for each case corresponds to those used in CAMS-GLOB_ANT and CAMS-REG_AP/GHG. The specificity of the computed profiles depends upon the degree of sectoral disaggregation used in the original CAMS inventories. For example, the CAMS-GLOB_ANT dataset reports emissions from power/heat plants and refineries under the same sector (“ene”, see Table 2) and therefore a common set of temporal profiles had to be assumed for the two types of facilities. In contrast, the CAMS-REG_AP/GHG inventory reports power/heat plants under the GNFR_A category (Public power) and refineries under sector GNFR_B (Industry), together with all manufacturing industries (Table 3). All the assumptions made regarding this topic are clearly stated in each subsection.

For both CAMS-GLOB-TEMPO and CAMS-REG_AP/GHG, the sum of all temporal weight factors is equal to 12 for monthly profiles, 7 for weekly profiles, 365 or 366 (in case of a leap year) for daily profiles and 24 for hourly profiles. Note that the hourly temporal profiles in CAMS-TEMPO are provided in local standard time (LST). The conversion from LST to coordinated universal time (UTC) as a function of time zones is a process that needs to be performed by the final user. Time zone adjustments is a process typically performed by the emission processing systems/tools designed to adapt emission data to the air quality modelling requirements (e.g. Guevara et al., 2019).

Moved (insertion) [1]

Formatted ... [1]

Formatted ... [2]

Deleted: all ...he entire domain, Tables A.1 to A.4 in Appendix A of this work) or gridded values (i.e. temporal weights vary per grid cell). Similarly, depending on the characteristics of the input data used and approaches to compute the profiles, these can be yearly.. [3]

Deleted: Table 1 ...nd Table 2 ... [4]

Formatted: Font colour: Text 1

Deleted: temporal profile datasets... the sum of all temporal weight factors is equal to 12 for monthly profiles, 7 for weekly profiles, 365 or 366 (in case of a leap year) for daily profiles and 24 for hourly profiles. Note that the hourly temporal profiles in CAMS-TEMPO are provided in local standard time (LST). The conversion from LST to coordinated universal time (UTC) as a function of time zones is a process that needs to be performed by the final user. Time zone adjustments is a process typically performed by the emission processing systems/tools designed to adapt emission data to the air quality modelling requirements (e.g. Guevara et al., 2019). [5]

Moved up [1]: The following subsections describe the input data and methodologies used to compute the emission temporal profiles for each targeted sector: (i) energy industry (Sect. 2.2), (ii) residential/commercial combustion (Sect. 2.3), (iii) manufacturing industry (Sect. 2.4), (iv) road transport (Sect. 2.5), (v) aviation (Sect. 2.6) and (vi) agriculture (Sect. 2.7).

Deleted: The specificity of the computed profiles depends upon the degree of sectoral disaggregation used in the original CAMS inventories. For example, the CAMS-GLOB_ANT dataset reports emissions from power and heat plants and refineries under the same sector (“ene”, see Table 1) and therefore a common set of temporal profiles had to be assumed for the two types of facilities. In contrast, the CAMS-REG_AP/GHG inventory reports power and heat plants under the GNFR_A category and refineries under sector GNFR_B, together with all manufacturing industries (Table 2). All the assumptions made regarding this topic are clearly stated in each subsection.

Formatted ... [6]

Formatted ... [7]

Formatted ... [8]

Formatted ... [9]

Formatted ... [10]

Formatted ... [11]

Formatted ... [12]

705 **2.2 Energy industry**

The temporal profiles computed for the energy industry are reported under the *ene* sector in CAMS-GLOB-TEMPO and the *GNFR_A* category in CAMS-REG-TEMPO. The temporal variability of emissions from this sector was estimated from electricity production statistics under the assumption that it largely depends upon the combustion of fossil fuels in power and heat plants. This approximation is consistent with the definition of the *GNFR_A* sector in the CAMS-REG_AP/GHG dataset.

710 The representativeness of the computed profiles is likely lower in CAMS-GLOB_TEMPO because the *ene* sector also includes other facilities such as refineries.

As shown in [Table 2](#) and [Table 3](#), the profiles reported for this sector include pollutant and country dependent monthly, weekly and hourly factors. The electricity production dataset compiled to derive profiles for this sector were as follows:

- 715 • The ENTSO-E Transparency Platform (Hirth et al., 2018; ENTSO-E, 2018): The European Network of Transmission System Operators for Electricity (ENTSO-E) centralizes the collection and publication of the electricity generation per production type for each European Member State. The information published by the Transparency Platform is collected from data providers such as Transmission System Operators (TSOs), power exchanges or other qualified third parties. The information collected included production data (MW) per country and fuel type (i.e. lignite, hard coal, natural gas, oil, biomass) at monthly (years 2010 to 2014) and hourly (years 2015 – 2017) levels.
- 720 • The US EPA emission modelling platform (US EPA, 2019a): The Environmental Protection Agency (EPA) maintains an emission modelling platform that includes processed and clean hourly emission data derived from a Continuous Emission Monitoring System (CEMS). The information collected includes hourly NO_x, SO_x and heat input data for individual power plants in years 2011 and 2014.
- 725 • The IEA electricity statistics (IEA, 2018): The International Energy Agency (IEA) provides consistent electricity statistics split by generation type (i.e. total fossil fuels, nuclear, hydro, and geothermal/other) and country. The information collected included monthly data for the years 2010 to 2017 for each Member country of the Organisation for Economic Co-operation and Development (OECD).
- 730 • The MBS Online (MBS, 2018): The Monthly Bulletin of Statistics (MBS) is a database of the United Nations with focus on national economic and social statistics. It provides monthly data of the total electricity gross production per country. The information collected included data for the year 2015.
- 735

Deleted: Table 1

Formatted: Font colour: Text 1

Deleted: Table 2,

Deleted: , among other,

Deleted: combustible

Deleted: s

Deleted:

Figure 1a illustrates the spatial coverage of the compiled dataset by source of information (i.e. ENTSO-E, US EPA, IEA and MBS). Overall, main emission producers (e.g. China, India, Europe and North America) are covered, while most of the countries with no information available are located in South America and Africa. For those countries with no data, the TNO profiles reported under the energy sector (Denier van der Gon et al., 2011) are used.

The compiled data was first analysed to assess whether interannual variability is important for this sector. Seasonal cycles were computed for different years (2010 – 2017) and countries using the IEA statistics. In the majority of the countries analysed, the monthly profiles were found to be consistent through the different years and to present small interannual variations (Fig. S1). Although some studies have pointed out a temperature dependence of the monthly electricity generation in power plants (Thiruchittampalam, 2014), we neglected it at present. Consequently, we assume the monthly temporal profiles for this sector to be the average over all the available years of data.

2.2.1 Monthly profiles

For European countries, monthly profiles were derived using the ENTSO-E dataset. The analysis of the data showed that the seasonality of electricity production varies significantly by fuel type (Fig. S1). The different use of energy sources (i.e. lignite, hard coal, natural gas, biomass and oil) implies that temporal patterns will also vary from one pollutant to the other. For each month, country and pollutant, profiles were calculated following Eq. (1):

$$M_{m,c,p} = \sum_{f=1}^n M_{m,c,f} \frac{FS_{c,f} \cdot EF_{f,p}}{\sum_{f=1}^n FS_{c,f} \cdot EF_{f,p}} \quad (1)$$

Where $M_{m,c,p}$ is the monthly factor for month m , country c and pollutant p ; $M_{m,c,f}$ is the monthly factor for month m , country c and fuel f ; $FS_{c,f}$ is the fuel share factor for country c and fuel f and $EF_{f,p}$ is the emission factor for fuel f and pollutant p . Fuel share factors were obtained by averaging the ENTSO-E production data for years 2010 to 2017 per country, and the emission factors were taken from the EMEP/EEA 2016 emission inventory guidebook for the priority air pollutants (EMEP/EEA, 2016; 1.A.1 Energy industries, Table 3-2, 3-3, 3-4, 3-5 and 3-7) and from the IPCC guidelines (IPCC, 2006; Volume 2: Energy, Table 2.2) for GHGs (Table 4). We note that only fuels with shares larger than 10% were considered. For instance, in the case of Austria, only hard coal (25%) and natural gas (65%) were used, and the original shares were normalised so that their sum equalled 100%. This was done to avoid introducing errors due to residual fuels, which may be related to few (or even just one) power plants.

For other countries, monthly factors by pollutant could not be developed as both the IEA and the MSB datasets do not report electricity production split by fuel type. Hence, monthly factors were derived by averaging the available production data per month and relating them to the total production in the year. For the US, NO_x and SO_x monthly profiles were derived from the

Formatted: Font colour: Text 1

Formatted: Font colour: Text 1

Formatted: Font colour: Text 1

Formatted: Font colour: Text 1

Formatted: Font colour: Text 1

Formatted: Font colour: Text 1

Formatted: Font colour: Text 1

Formatted: Font colour: Text 1

Formatted: Font colour: Text 1

Formatted: Font colour: Text 1

Formatted: Font colour: Text 1

Formatted: Font colour: Text 1

Formatted: Font colour: Text 1

Formatted: Font colour: Text 1

Formatted: Font colour: Text 1

Formatted: Font colour: Text 1

Formatted: Font colour: Text 1

Formatted: Font colour: Text 1

Formatted: Font colour: Text 1

Formatted: Font colour: Text 1

Formatted: Font colour: Text 1

Formatted: Font colour: Text 1

Formatted: Font colour: Text 1

Formatted: Font colour: Text 1

Formatted: Font colour: Text 1

Formatted: Font colour: Text 1

Formatted: Font colour: Text 1

Formatted: Font colour: Text 1

Formatted: Font colour: Text 1

Formatted: Font colour: Text 1

Formatted: Font colour: Text 1

Formatted: Font colour: Text 1

Formatted: Font colour: Text 1

Formatted: Font colour: Text 1

Deleted: (Table 3)

Formatted: Font colour: Text 1

corresponding hourly measured emissions reported by the EPA's CEMS data. Measurements from all individual plants were averaged at the monthly level and then normalised to sum 12. The seasonality for the other pollutants (i.e. NMVOC, NH₃, CO, PM₁₀, PM_{2.5}, CO₂, CH₄) was linked to the measured heat input, following Stella (2005).

2.2.2 Weekly profiles

Weekly profiles were developed for Europe using the hourly electricity production data reported by ENTSO-E. As in the case of the monthly profiles, weekly scale factors were found to significantly vary according to the type of fuel (Fig. S1). These results are in line with the conclusions of Adolph (1997), which identified three generic weekly profiles—base, medium and peak load—as a function of the type of power plant. Pollutant-related weekly profiles were developed following the same methodology applied for obtaining the monthly weight factors (Eq. (1)).

For the US, the CEMS data was used to compute pollutant-dependent profiles following the same procedure as described in Sect. 2.2.1. Measurements from all individual plants were averaged per day of the week and then normalised to sum 7. For countries with no information on daily electricity production data, we used the weekly profile reported in the TNO dataset for the energy sector.

2.2.3 Hourly profiles

Hourly profiles were developed for Europe and the US using the hourly electricity production data reported by ENTSO-E and the measured emissions reported by CEMS, respectively. As previously seen, large differences are observed between fuels. Profiles related to the so-called base peak load power plants (i.e. annual useful life of more than 4000 hours) present a rather flat distribution, whereas in other cases the change in energy production between day and night is relatively high (Fig. S1).

Pollutant-related hourly profiles were developed following the same procedure shown in Eq. (1). For countries with no information on hourly electricity production data, we assumed the hourly profile reported in the TNO dataset. Some studies have suggested that the hourly variation of power plant activities may vary according to the season of the year (Thiruchittampalam, 2014). This feature is not considered in the present version of the CAMS-TEMPO profiles, and will be addressed in future releases.

2.3 Residential/commercial combustion

The temporal profiles computed for the residential/commercial sector are reported under the *res* sector in CAMS-GLOB-TEMPO and the *GNFR_C* category in CAMS-REG-TEMPO. The temporal variability of emissions for this sector is assumed to be dominated by the stationary combustion of fossil fuels in households and commercial/public service buildings. These categories are also assumed to be the main contributors to the total emissions reported by CAMS-GLOB_ANT and CAMS-

Deleted: EPA

Deleted: EPA's recommendations

Deleted: .

Deleted: and the US

Deleted: and US EPA, respectively

Deleted: ¶

Deleted: ¶

Deleted: Sect. 2.2.1).

Formatted: Font colour: Text 1

Formatted: Font colour: Text 1

Deleted: US EPA

Deleted:

Deleted: methodology applied for obtaining the monthly weight factors (Sect. 2.2.1)

REG_AP/GHG. Other combustion installations activities included under this sector (i.e. plants in
820 agriculture/forestry/aquaculture and other stationary including military) are assumed to follow the same temporal profile.

The temporal weight factors developed for this sector include monthly, daily and hourly profiles. The monthly and daily
profiles depend upon year and region, and were derived using meteorological parametrisations (Sect. 2.3.1). The hourly
profiles depend upon pollutant and region (Sect. 2.3.2).

Formatted ... [13]

825 2.3.1 Monthly and daily profiles

Gridded daily temporal profiles were derived according to the heating Degree Day (HDD) concept, which is an indicator used
as a proxy variable to reflect the daily energy demand for heating a building (Quayle and Diaz, 1980). This method has been
proven to be successful in previous emission modelling works (e.g. Mues et al., 2014; Terrenoire et al., 2015).

830 The heating degree day factor ($HDD(x, d)$) for grid cell x and day d is defined relative to a threshold temperature (T_{th}) above
which a building needs no heating (i.e. heating appliances will be switched off), following Eq. (2):

Formatted ... [14]

Formatted ... [15]

$$HDD(x, d) = \max(T_{th} - T_{2m}(x, d), 1) \quad (2)$$

Formatted ... [16]

835 Where $T_{2m}(x, d)$ is the daily mean 2 m outdoor temperature for grid cell x and day d [°C]. This information was obtained from
the ERA5 reanalysis dataset for the period 2010 – 2017 (C3S, 2017). As shown in Eq. (2), $HDD(x, d)$ increases with the
difference between the threshold and actual outdoor temperatures. A minimum value of 1 is assumed instead of 0 to avoid
numerical problems when used in Eq. (3).

Formatted ... [17]

Formatted ... [18]

840 A challenge when using this method is to set the threshold or comfort temperature (T_{th}). The choice of T_{th} depends on local
climate and building characteristics, among other. When dealing with an extended area like Europe or even the whole world,
it is difficult to choose a unique T_{th} . This value is usually set to 18 °C (e.g., Mues et al. 2014), 15.5 °C (e.g. Spinoni et al. 2015)
or even 15 °C (e.g. Stohl et al., 2013). Following the work by Spinoni et al. (2015), which developed gridded European degree-
day climatologies, we assumed that $T_{th} = 15.5$ °C, a value also suggested by the UK MET-Office. A first guess of the daily
845 temporal factor ($FD(x, d)$) for grid cell x and day d is (Eq. 3):

Formatted ... [19]

Formatted ... [20]

Formatted ... [21]

Formatted ... [22]

Formatted ... [23]

$$FD(x, d) = \frac{HDD(x, d)}{HDD(x)} \quad (3)$$

Formatted ... [24]

Where $HDD(x)$ is the yearly average of the heating degree day factor per grid cell x (Eq. 4)

Formatted ... [25]

850

885 another one in the afternoon, when energy consumption is supposedly higher due to increased space heating or cooking activities. We evaluated this profiles with real-world measurements of natural gas consumption for residential houses in the UK (Retrofit for the Future project, <https://retrofit.innovateuk.org/>), US Texas (Data Port – Pecan Street dataset, <https://dataport.cloud/>) and a house in Canada (Makonin et al., 2016). The measurements show the two peaks in all the profiles, although their occurrence and intensity vary due to the specific energy consumption behaviour of each house (Fig. S2). This comparison suggests that profile A is representative of emissions related to natural gas combustion.

890 We created a second hourly profile (Fig. 2a, profile B) linked to the combustion of residential wood for space-heating purposes using as a basis information derived from citizen interviews performed in Norway and Finland (Finstad et al., 2004 and Gröndahl et al., 2010) as well as from long-term measurements of the wood burning fraction of black carbon in Athens (Athanasopoulou et al., 2017). As shown in the Fig. 2a, the resulting profile B presents an intense peak during the evening hours, but not during the morning, in contrast to Profile A. It is actually a common practice in developed countries to use fireplaces and other types of wood-burning appliances mainly in the evening.

As reported by the World Health Organization (WHO), most of developing countries use wood not only for heating space purposes but also for cooking activities (Bonjour et al., 2013). We created a third profile that represents these activities (Fig. 2a, profile C) based on information derived from continuous indoor PM_{2.5} measurements performed in households in the eastern Tibetan Plateau (Carter et al., 2016). The profile is influenced by heating and cooking practices and therefore presents three peaks that correspond to typical morning, midday, and evening mealtimes.

905 The results summarised in Fig. 2a indicate that the hourly behaviour of residential combustion emissions varies according not only to the fuel type but also to the type of end-use (i.e. space heating or cooking). Both the CAMS-GLOB_ANT and CAMS-REG_AP/GHG reports total residential/commercial emission as a unique sector, without discriminating by type of fuel or end-use. Therefore, several decisions were made in order to assign the three proposed profiles to different pollutants and regions:

- Profile A: NO_x, SO_x and CH₄ emissions in urban/rural areas of developed and developing countries.
- Profile B: PM₁₀, PM_{2.5}, CO, CO₂, NMVOC and NH₃ in urban/rural areas of developed countries.
- 910 • Profile C: All pollutants in rural areas of developing countries

The assumptions made behind this assignment are:

- Natural gas/diesel heating combustion is the main contributor to total NO_x, SO_x and CH₄ emissions
- Wood combustion is the main contributor to total PM₁₀, PM_{2.5}, CO, CO₂, NMVOC and NH₃ emissions
- 915 • In the urban and rural areas of developed countries wood is mainly used for heating purposes.
- In the urban areas of developing countries wood is mainly used for heating purposes.

Formatted: Font colour: Text 1

Formatted: Font colour: Text 1

Formatted: Font colour: Text 1

Formatted: Font colour: Text 1

Deleted: varies

Deleted: m

Deleted: and

920 • In the rural areas of developing countries all fuels are used both for heating and/or cooking purposes (i.e. the two activities occur at the same time).

The list of developing countries was obtained from the World Bank Country Classifications (World Bank, 2014). The discrimination of human settlements between urban and rural areas was derived from the Global Human Settlement Layer (GHSL) project (Florczyk et al., 2019; Pesaresi et al., 2019). The GHSL provides a global classification of human settlements on the base of the built-up and population density at a resolution of 1kmx1km corresponding to four epochs (2015, 2000, 1990, and 1975). The 2015 epoch was selected and the original raster was remapped onto the CAMS-GLOB_ANT (0.1x0.1 deg) and CAMS-REG_AP/GHG (0.1x0.05 deg) grids.

925 **2.4 Manufacturing industry**

930 The temporal variability of industrial emissions is reported under the sectors *indu* (CAMS-GLOB-TEMPO) and *GNFR_B* (CAMS-REG-TEMPO). Both in the CAMS-GLOB_ANT and the CAMS-REG_AP/GHG inventories, all industrial manufacturing emissions are reported under these single categories. Hence, the same temporal pattern has to be assumed for all types of facilities (e.g. cement plants, iron and steel plants, food and beverage). For this sector, only country-dependent monthly profiles were developed due to the lack of more detailed data.

935 **2.4.1 Monthly profiles**

Country-specific monthly profiles were estimated using the Industrial Production Index (IPI), which measures the monthly evolution of the productive activity of different industrial branches, including manufacturing activities. The IPI as a monthly surrogate for industrial emissions has been used in previous studies (e.g. Pham et al., 2008; Markakis et al., 2010).

940 The IPI data was obtained from the MBS database (MBS, 2018) which provides monthly information per country and general industrial branch (i.e. mining, manufacturing, electricity, gas and steam and water supply) for the year 2015. The manufacturing branch, which includes several divisions such as iron and steel industries, chemical industries and food and beverage products, was used to derive country-specific monthly profiles. Figure 1b shows the spatial coverage of the compiled dataset. As in the case of the energy industry sector (Fig. 1a), the lack of information mostly affects Africa and South America. For those countries without available information, the monthly profile reported in the TNO dataset under the industry sector was used (Denier van der Gon et al., 2011). In the case of China, the monthly profile reported in the MIX inventory under the *industry* sector was used (Li et al., 2017).

950 The time profiles are based on IPI information from 2015 and are assumed to be representative for other years. Our assumption is supported by the low inter-annual variability observed in the IPI values collected from different national statistical offices including Italy (ISTAT, 2018), Norway (SSB, 2018), Spain (INE, 2018) and the UK (ONS, 2018) (Fig. S3). Another implicit

Formatted: Font colour: Text 1

assumption made is that the constructed monthly profiles can be equally applied to all the different industrial activities reported under the *ind* and *GNFR_B* sectors. The national IPI values collected for Italy and ~~the US (Board, 2020)~~ were used to compare the seasonality of individual industrial divisions against to the general manufacturing IPI monthly profile. For both countries, and up to a certain extent, it was found that all the industrial divisions (except food/beverages and petrochemical industry ~~in the case of Italy~~) follow the seasonality of the general manufacturing profile (Fig. S4), which allow concluding that the assumption made is reasonable. ~~A similar result is reported for Thailand in Pham et al. (2008).~~

2.4.2 Weekly and hourly profiles

Due to the lack of country-specific data, the fixed weekly and hourly temporal profiles provided in the TNO dataset for industry sector is used. The weekly profile assumes a flat distribution during the working days and a slight decrease during weekends (Table A.2). On the other hand, the hourly profile includes an increase of the activity during the central hours of the day (Tables A.3 and A.4).

2.5 Road transport

Temporal profiles for road transport emissions are reported under the *tro* sector in CAMS-GLOB-TEMPO and the *GNFR_F1* (exhaust gasoline), *GNFR_F2* (exhaust diesel), *GNFR_F3* (exhaust LPG gas) and *GNFR_F4* (non-exhaust) categories in CAMS-REG-TEMPO. The fact that CAMS-REG_AP/GHG traffic-related emissions are classified into four different categories (discriminated by ~~fuel and type of process~~) allows considering specific temporal features associated to each one of them, ~~including: temperature dependence of CO and NMVOC gasoline exhaust emissions (GNFR_F1), of NO_x diesel exhaust emissions (GNFR_F2) and of NMVOC non-exhaust emissions (GNFR_F4).~~ On the other hand, in CAMS-GLOB_ANT all traffic emissions are reported under a single sector and subsequently the approach used for the development of the temporal profiles is more simplistic.

~~The temporal weight factors developed for this sector include monthly, weekly and hourly profiles.~~ As summarised in ~~Table 2~~, the CAMS-GLOB-TEMPO monthly and weekly profiles constructed for this sector are region-dependent, whereas the hourly profiles vary per region and day of the week (i.e. weekday, Saturday and Sunday). In the case of CAMS-REG-TEMPO, the constructed profiles can vary by region, pollutant, day of the week and/or year, as a function of the source sector and temporal resolution (Table 3). Depending on the dataset and sector category, temporal emission variability is assumed to be either exclusively driven by the traffic activity data (e.g. CAMS-GLOB-TEMP, all cases) or by a combination of traffic activity data and changes in ambient temperature (i.e., CAMS-REG-TEMP, CO and NMVOC *GNFR_F1*, NO_x *GNFR_F2* and NMVOC *GNFR_F3*). For the first case, temporal profiles were developed using traffic count data compiled from multiple sources of information (Sect. 2.5.1). As listed in ~~Table 6~~, the information was obtained from local and national open data portals, publications or through personal communications. The spatial coverage of the compiled dataset is illustrated in Fig. 1c. For

Deleted: Spain

Deleted: type of process and

Deleted: ,

Deleted: which

Deleted: (e.g.

Deleted:)

Deleted: ¶

Deleted:

Deleted: Table 1

Formatted: Font colour: Text 1

Deleted: Table 2

Formatted: Font colour: Text 1

Deleted: ¶

Deleted: c.g.

Formatted: Font colour: Text 1

Deleted:

Deleted: Table 5

Formatted: Font colour: Text 1

Formatted: Font colour: Text 1

000 the second group of profiles, the temporal variability of traffic activity was combined with meteorological parametrisations available in the literature (Sect. 2.5.2).

005 Considering that for each traffic count dataset the reference years are different (Table 6), we analysed the data in view of differences in the resulting profiles as a function of the year. We took the Paris city traffic data as an example since it covers a wide range of years (2013 to 2017). For each year, monthly, weekly and hourly (i.e. Wednesday and Saturday) profiles were constructed (Fig. S5). The results suggest that temporal patterns in vehicle activity do not change much over long time scales. Consequently, and following the assumptions made for the energy and manufacturing industry sectors, we assumed that the inter-annual variability can be negligible. Hence, all profiles developed only as a function of traffic count data were constructed by averaging the values (per month, day of the week or hour of the day) over all the available years.

010 Some of the compiled datasets (e.g. Germany and California) report the traffic counts classified by vehicle type (i.e. light-duty vehicles, LDV and heavy-duty vehicles, HDV). The monthly, weekly and hourly profiles as a function of the vehicle type showed significant differences, especially for weekly and hourly profiles (Fig. S6). HDV traffic presents a larger decrease on the weekend than LDV. Moreover, the hourly LDV profile exhibits two distinct (morning and evening) commuter-related peaks, whereas HDV shows a single midday peak. These results highlight the importance of applying separate temporal profiles to characterize traffic and associated emissions for LDV and HDV. However, in the present work this disaggregation was not considered since both the CAMS-GLOB_ANT and CAMS-REG_AP/GHG inventories report LDV and HDV-related emissions under the same pollutant sector. When only vehicle-type temporal profiles were available (i.e. California), the information reported for LDV is used, as this type of vehicle dominates the temporal distribution of total traffic flow.

2.5.1 Meteorology-independent monthly profiles

020 A comparison between monthly variation in traffic patterns at urban and rural locations (i.e. urban streets and highways) was performed for selected countries/regions including California, Germany, Spain and UK. For UK and California, the original traffic statistics were already discriminated by type of location. For the German and Spanish datasets, each traffic station was classified as urban or rural considering its geographical location and the GHSL human settlement classification dataset (Sect. 2.3.2). As shown in Fig. 3, while there is little seasonal variation in German urban locations, rural areas tend to exhibit a stronger seasonality, with a peak occurring during summertime, presumably due to increased recreational and vacation-related driving. The results derived from California, Spain and UK are consistent with these patterns (Fig. S7).

030 The datasets collected from several cities (i.e. Athens, Barcelona, Berlin, Copenhagen, London, Madrid, Mexico City, Milano, Oslo and Paris) were also used to construct monthly profiles (Fig. 4a). For comparison purposes, the TNO road transport profile is also included (Denier van der Gon et al., 2011). The three southern European cities (i.e. Athens, Madrid and Milano) together with Paris present a similar pattern, with a significant decrease of the activity during the month of August due to the

Formatted: Font colour: Text 1

Formatted: Font colour: Text 1

Deleted: Table 5

Formatted: Font colour: Text 1

Formatted: Font colour: Text 1

Formatted: Font colour: Text 1

summer holidays. Similarly, Northern European cities (i.e. Copenhagen and Oslo) also present a decrease in summer, but of a lower intensity and during July. On the other hand, the seasonality observed in London, Berlin and Mexico City is rather flat and closer to the TNO profile.

Results in Fig. 3b and Fig. 4a showed that: (i) monthly variations can significantly differ among countries and (ii) within a country, traffic regimes show differences according to the location (urban, rural). Considering all of the above, country and region (urban, rural) specific monthly profiles were constructed based on the traffic information compiled. For countries without any available temporal factors, assumptions were made considering geographical proximity. For instance, the urban profile for Scandinavian countries without data (i.e. Finland, Sweden and Iceland) was constructed by averaging the profiles of Oslo and Copenhagen. On the other hand, the rural profile constructed for Spain was assigned to other Southern European countries (i.e. Italy, Greece, Malta, Croatia, Bosnia and Herzegovina, Montenegro, Albania, Slovenia, Cyprus and Portugal). Similarly, the seasonality in Canada was assumed to be equal to the one observed in the US. For all the countries not listed in the table, the urban/rural profiles developed for Germany were assumed. This approach may be further improved as more traffic count data becomes available. In the case of China and India, profiles were derived from the MIX emission inventory (Li et al., 2017).

Two main assumptions underlie these profiles. First, the differences among cities within a country are assumed to be small and therefore we use a unique urban profile therein. The second hypothesis was to assume that all the streets/highways located in urban/rural areas present the same seasonality. While this is a reasonable assumption overall, individual traffic count stations can show particular features. For instance, on certain highways near city entrances or crossing urban areas, traffic intensity shows a flat distribution without the typical summer anomalies. This level of detail, which would require a specific temporal profile per road segment, is out of the scope of this dataset but may be explored in future works.

2.5.2 Meteorology-dependent monthly profiles

The seasonality of traffic emissions can be affected by temperature. As shown by Zheng et al. (2014), during winter months vehicles in China produce 19% more CO and 11% more NMVOC than in the summer due to the higher contribution of cold-start emissions. This study also showed that the monthly pattern of emissions differs remarkably by latitude, which is explained by the large contribution of cold-start emissions and the relationship between latitude and temperature. More recently, Keller et al. (2017) and Grange et al. (2019) identified strong temperature dependence for diesel vehicle NO_x emissions. On the basis of measurements of real-world vehicle emissions, both studies concluded that light-duty diesel NO_x emissions are highly dependent on ambient temperature, with low temperatures resulting in higher NO_x emissions (up to +80% for temperatures under 0°C in EURO5 diesel cars; Keller et al., 2017). Grange et al. (2019) also highlighted the spatial heterogeneity of the so-called “diesel low temperature NO_x emission penalty” throughout Europe due to the different climate conditions.

We used available parametrizations (Eq. 6 to Eq. 8) to account for the meteorological drivers of the seasonality of CO and NMVOC gasoline-related emissions (*GNFR_F1*) (US EPA, 2015) and NO_x diesel-related emissions (*GNFR_F2*) (Keller et al., 2017):

$$FM_{CO}(x, m) = \begin{cases} e^{(-0.038 \cdot (T_{2m}(x, m) - 75))}, & T_{2m}(x, m) \leq 75 \text{ }^{\circ}\text{F} \\ 1, & T_{2m}(x, m) > 75 \text{ }^{\circ}\text{F} \end{cases} \quad (6)$$

$$FM_{NMVOC}(x, m) = \begin{cases} e^{(-0.048 \cdot (T_{2m}(x, m) - 75))}, & T_{2m}(x, m) \leq 75 \text{ }^{\circ}\text{F} \\ 1, & T_{2m}(x, m) > 75 \text{ }^{\circ}\text{F} \end{cases} \quad (7)$$

$$FM_{NOx}(x, m) = \begin{cases} 1.64, & T_{2m}(x, m) \leq 0 \text{ }^{\circ}\text{C} \\ -0.034 \cdot T_{2m}(x, m) + 1.64, & 0 \text{ }^{\circ}\text{C} < T_{2m}(x, m) < 18 \text{ }^{\circ}\text{C} \\ 1, & T_{2m}(x, m) \geq 18 \text{ }^{\circ}\text{C} \end{cases} \quad (8)$$

Where $FM_{CO}(x, m)$, $FM_{NMVOC}(x, m)$ and $FM_{NOx}(x, m)$ are the CO, NMVOC, and NO_x gridded monthly profiles for grid cell x and month m ; and $T_{2m}(x, m)$ is the monthly mean 2 m outdoor temperature for grid cell x and month m . Note that $T_{2m}(x, m)$ is expressed in °F in Eq. 6 and Eq. 7 and in °C in Eq. 8. This difference is due to the fact that the first two expression are derived from the North American Motor Vehicle Emission Simulator (MOVES), while the last one is derived from the European Handbook Emission Factors for Road Transport (HBEFA) model. Monthly gridded 2 m temperature was taken from ERA5 [for the period 2010 – 2017](#) (CS3, 2017). The obtained monthly profiles were normalised so that their total sum equals 12.

The meteorology-dependent monthly profiles were then combined with the meteorology-independent ones (Sect. 2.5.1) so that the resulting seasonality accounts for both temperature influences and traffic activity. For CO, we used a weight factor of 45% for the temperature-dependent profiles and of 55% for the traffic activity ones, following the UK National Atmospheric Emissions Inventory (NAEI), which reports road transport annual emissions and distinguishes between cold start and hot exhaust. Due to the lack of information, we assumed the same share for all countries. Likewise, for NMVOC profiles we assumed a 33% weight for the temperature-dependent temporal factors (i.e. emissions related to cold-start) and 67% for the ones derived from traffic counts (i.e. emissions related to hot exhaust). Finally, for NO_x we assumed a 50% and 50% split, since the “diesel low temperature NOx emission penalty” affects total exhaust diesel emissions (cold start and hot).

In addition to the meteorological-dependent profiles described above, we created a specific monthly profile for NMVOC evaporative emissions (*GNFR_F4*) based on recent results obtained with the High-Elective Resolution Modelling Emission System (HERMESv3) (Guevara et al., 2020c). The HERMESv3 model computes hourly gasoline evaporative emissions from standing cars (diurnal losses) using the Tier 2 approach reported in the EMEP/EEA emission inventory guidelines 2016.

Formatted ... [26]

Formatted ... [27]

Formatted ... [28]

Formatted ... [29]

Formatted ... [30]

Formatted ... [31]

Formatted ... [32]

Formatted ... [33]

Deleted: between 2010 and 2017

Formatted ... [34]

100 Summer and winter temperature-dependent emission factors are defined for each type of vehicle as a function of the 2-m outdoor temperature obtained from the ERA5 reanalysis. The HERMESv3 model was run over Spain for year 2016 at a spatial resolution of 4x4 km and a temporal resolution of 1 hour. The results aggregated by month and normalized (orange line in Fig. 4a and Table A.1) show a strong seasonality, with emissions increasing up to 100% during summer. We used this profile as a first step that reflects the different dynamics of exhaust and evaporative emissions. Future works may consider developing region-specific profiles for NMVOC evaporative-related emissions.

105 2.5.3 Weekly profiles

Country- and region- (urban, rural) specific weekly profiles were constructed based on the traffic information summarised in Table 6. In contrast to urban areas, rural traffic activity is lower during weekdays and decrease relatively less during the weekend, especially on Sundays (Fig. 3c and Fig. S7). Figure 4b shows how, depending on the location, the intensity of the weekend decrease is relatively higher (e.g. Madrid) or lower (e.g. Mexico City), which is likely due to different sociodemographic patterns. We used the weekly profile provided in the TNO dataset as the urban profile for the countries where local information is not available. Similarly, we used an average profile including data from Germany, Spain and UK as the rural profile for countries without data. The resulting profiles were assigned equally to all the traffic-related categories of both CAMS-GLOB-TEMPO and CAMS-REG-TEMPO, with the exception of NMVOC gasoline evaporation (*GNFR F4*), for which a flat profile is proposed.

115 2.5.4 Hourly profiles

The analysis of hourly profiles constructed per day of the week for six cities (i.e. Berlin, Madrid, Milan, Oslo, Paris and Utrecht) clearly highlights the need to create hourly profiles per day type (Fig. S9). Weekdays (i.e. Monday to Friday) tend to exhibit strong similarities and reflect commuting patterns that are typically bimodal with morning and afternoon volume peaks. Saturday and Sunday generally show the traffic activity to plateau between late morning and early evening, typically due to a decrease in commuting activity. Some studies have developed distinct hourly traffic profiles for Monday to Thursday, Friday, Saturday and Sunday (e.g. McDonald et al., 2014), and others have discriminated between weekdays and weekends (e.g. Zheng et al., 2009). CAMS-TEMPO includes hourly profiles that vary among weekdays, Saturdays and Sundays, following other studies such as Menut et al. (2012).

125 Hourly variations during weekdays at urban and rural locations were compared for selected countries and regions (Fig. 3d and Fig. S8). Morning traffic peaks associated with commuting are found in and near cities, but not in rural areas (see California and Guangzhou in Fig. S8). Lunch time peaks tend to be higher in rural areas, mainly due to the activity of HDV (Spain and Germany). In contrast, hourly variations on Saturday and Sunday were found to be very similar in urban and rural areas for all the available datasets (not shown). Consequently, only for weekdays we differentiated the hourly profiles of urban and rural areas. Also, in this case, the GHSL dataset was used to assign the respective profiles to either urban or rural grid cells.

Deleted: -

Deleted:

Deleted: Table 5

Formatted: Font colour: Text 1

Deleted: specially

Deleted: Also

Weekday hourly profiles constructed for different cities are shown in Fig. 4. Two groups of profiles (showed in red and blue) with similar behaviours were identified. For the first group (in red), the rush hours in the morning and in the evening can be clearly identified. The occurrence of the peaks varies from one city to another due to different sociodemographic patterns. In the second group (in blue), a maximum level of activity is reached in the morning (between 07:00 and 08:00 h) that largely remains for the rest of the day-time period (i.e. 07:00 to 19:00 h) and through part of the night time (i.e. 19:00 to 21:00 h). The hour when traffic activity reaches the maximum level also varies from one city to the other. Besides the potential effect of different social habits, the difference between the two groups of profiles could be also associated with differences in the vehicle densities. For instance, Oslo, Utrecht and Berlin (first group) have vehicle densities of 0.6, 1.1 and 1.3 veh/km² (in thousands), whereas in Barcelona, Madrid and Milano (second group) the densities are much higher (i.e. 5.2, 2.2 and 3.9, respectively) (AB, 2017).

Figure 4 shows the constructed Saturdays hourly profiles for selected cities. As before, two groups of profiles showing similar patterns are highlighted. The profiles related to the first group (in red) tend to present larger activity levels during day time (between 09:00 h and 18:00 h), whereas in the second group (in blue) weight factors are higher during night time (between 21:00 and 03:00 h). A similar pattern is observed with Sunday hourly profiles (not shown).

The resulting profiles were assigned equally to all the traffic-related categories with the exception of NMVOC evaporative emissions (*GNFR_F4*), in which we use a specific hourly profile based on HERMESv3 (Sect. 2.5.2). The resulting profile is shown in Fig. 4c and d (yellow lines) and Tables A.3 and A.4.

For European and North American countries without any available temporal factors, assumptions were made considering geographical proximity, as described in Sect. 2.5.1. For China, the profiles were computed as an average of the weight factors reported for Beijing and Guangzhou. For all the rest of the cases (mainly Africa, Latin America and Asia), the urban/rural profiles developed for Germany were assumed as default, as they were based on the largest number of traffic count stations (more than 1500). This approach may, of course, be improved but was constrained in this study by the traffic count data availability.

2.6 Aviation

The temporal profiles developed for air traffic emissions during Landing and Take-Off cycles (LTO) in airports are reported under the *GNFR_H* category in the CAMS-REG-TEMPO dataset. Country-dependent monthly temporal profiles were constructed using airport traffic data, as described below. Due to the lack of country-specific data, a fixed hourly temporal profile is proposed. We could not consider this sector for CAMS-GLOB-TEMPO since it is excluded in the CAMS-

Deleted: (bottom-l

Deleted: eft)

Deleted: (bottom-right)

Formatted: Font colour: Text 1

Formatted: Font colour: Text 1

Deleted: (bottom-left and bottom-right,

Deleted: in

Deleted: .

Deleted: . For instance, the urban profile for Scandinavian countries without data (i.e. Finland, Sweden and Iceland) was constructed by averaging the profiles of Oslo and Copenhagen. On the other hand, the rural profile constructed for Spain was assigned to other Southern European countries (i.e. Italy, Greece, Malta, Croatia, Bosnia and Herzegovina, Montenegro, Albania, Slovenia, Cyprus and Portugal). Similarly, the seasonality in Canada was assumed to be equal to the one observed for the US. For other countries, the urban/rural profiles developed for Germany were assumed as default

Formatted: Font colour: Text 1

Formatted: Font colour: Text 1

2.7.1 Monthly and daily profiles for livestock emissions

For the livestock sector (*mma* and *GNFR_K*), the temporal variation of NH_3 and NO_x emissions are assumed to be depend on temperature and ventilations rates (Gyldenkaerne et al., 2005; Skjøth et al., 2011) (Eq. 9):

$$FD_m(x, d) = \frac{T_m(x, d)^{0.89} \cdot V_m(x, d)^{0.26}}{365 \cdot \gamma_{\text{manure}}(x, d)^{0.89} \cdot V_m(x, d)^{0.26}} \quad (9)$$

where $FD_m(x, d)$ is the daily temporal profile for manure management practice m , grid cell x and day d ; $T_m(x, d)$ is the average daily temperature associated to manure management practice m , grid cell x and day d (in °C), and $V_m(x, d)$ is the average daily ventilation rate associated to manure management practice m , grid cell x and day d (in $\text{m} \cdot \text{s}^{-1}$). The manure management practices considered include housing in open barns, housing in closed barns and storage. For each category, the values of $T_m(x, d)$ and $V_m(x, d)$ are estimated following the expressions reported by Gyldenkaerne et al. (2005) and Skjøth et al. (2011). For instance, in the case of storage, $V_m(x, d)$ and $T_m(x, d)$ are assumed to be equal to the 10 m outdoor wind speed and 2 m outdoor temperature, respectively. The meteorological information needed to compute $V_m(x, d)$ and $T_m(x, d)$ values was obtained from ERA5 for the period 2010 – 2017 (CS3, 2017).

Since both the CAMS-GLOB_ANT and CAMS-REG_AP/GHG inventories report livestock emissions under a unique category, with no discrimination by manure management practice, the computed $FD_m(x, d)$ values had to be averaged in order to derive general daily factor values ($FD(x, d)$). The averaging was performed considering country- and grid-dependent weight factors following Eq. 10:

$$FD(x, d) = \sum_{m=1}^3 FD_m(x, d) \cdot f(x)_{m_k} \quad (10)$$

The weight factors ($f(x)_{m_k}$) were constructed using as a basis: (i) the national EMEP emissions reported by the Centre on Emission Inventories and Projections (EMEP/CEIP, 2019) for countries that are Members of the EMEP programme and (ii) the global bottom-up inventory of NH_3 emissions (MASAGE_NH3) (Paulot et al., 2014) for the rest of the world. Table S1 summarises the weight factors used for each country. For countries not included in the list, an average weight factor is used.

The resulting gridded daily temporal profiles were developed for eight years (2010 to 2017). Using these time series as a basis, and following with the procedure described in Sect. 2.3.1, a climatological daily profile and monthly gridded factors were also produced.

Formatted ... [35]

Formatted ... [36]

Formatted ... [37]

Formatted ... [38]

Formatted ... [39]

Formatted ... [40]

Formatted ... [41]

Formatted ... [42]

Formatted ... [43]

Formatted ... [44]

Formatted ... [45]

Formatted ... [46]

Formatted ... [47]

Formatted ... [48]

2.7.2 Monthly and daily profiles for fertilizer-related emissions

The seasonality of NH_3 emissions from fertilizer application depends mainly on the magnitude and timing of fertilizer application over different crop categories (i.e. planting schedule for each crop). The proposed gridded monthly profiles for this pollutant sector are based on a mosaic of multiple bottom-up agricultural emission inventories, which include information on local crop calendars in their emission estimations. The datasets included in the mosaic are: (i) the global bottom-up gridded MASAGE_NH3 inventory (Paulot et al., 2014), (ii) the regional gridded Chinese emission inventory reported by Zhang et al. (2018), (iii) the regional gridded North American National Emission Inventory (NEI) reported by US EPA (2019b) and (iv) the regional European emission inventories reported for Denmark, Germany (Skjoth et al., 2011), (v) Poland (Werner et al., 2015) and (vi) Netherlands, France and Belgium (Backes et al., 2016). From the MASAGE NH3 and Zhang et al. (2018) inventories, we considered the original monthly NH_3 emissions reported under the use of fertilizers emission categories. From the NEI inventory, we used as a basis the original hourly gridded emissions reported under the species “ NH_3 FERT”, which includes the amount of NH_3 from fertilizer sources, and aggregated them to the monthly level. For all cases, the monthly and gridded emissions were first normalised to sum 12 and then remapped onto the CAMS-GLOB_ANT and CAMS-REG_AP grids applying a nearest neighbour approach.

With the objective of computing daily variations, the gridded monthly profiles obtained using the aforementioned mosaic approach were combined with the daily meteorological parametrizations reported by Gyldenkerne et al. (2005) and Skj  th et al. (2011) (Eq. 11):

$$FD(x, d) = \frac{e^{0.0223 * T_{2m}(x, d)} * e^{0.0419 * W_{10m}(x, d)}}{365 * e^{0.0223 * T_{2m}(x, d)} * e^{0.0419 * W_{10m}(x, d)}} \quad (11)$$

where $T_{2m}(x, d)$ is the daily mean 2 m outdoor temperature for grid cell x and day d [°C]; and $W_{10m}(x, d)$ is the daily 10 m wind speed for grid cell x and day d [$\text{m}\cdot\text{s}^{-1}$]. Both parameters were derived from ERA5 for the period 2010–2017 (C3S, 2017). The resulting gridded daily temporal profiles includes eight years of data (2010 to 2017) and a climatological profile.

2.7.3 Monthly profiles for agricultural waste burning emissions

For all the other criteria pollutants (i.e. NO_x, SO_x, NMVOC, CO, PM₁₀, PM_{2.5}) included in the *agr* and *GNFR_L* sectors, we used the monthly gridded profiles reported by Klimont et al. (2016) for the agricultural waste burning category. This temporal representation was developed based on the timing and location of active fires on agricultural land in the Global Fire Database (GFEDv3.1) combined with annual emissions from the Greenhouse Gas and Air Pollution Interactions and Synergies (GAINS) model. The original monthly weights were remapped from the ECLIPSE source grid (0.5x0.5 deg) onto the CAMS-GLOB ANT and CAMS-REG AP grids applying a nearest neighbour approach.

275 **2.7.4 Hourly profiles**

The hourly distribution of agricultural emissions has typically relied on the profile reported by both TNO and EMEP datasets (Fig. 2**b**). The profile is constructed on the idea that NH₃ emission rates from agricultural practices (fertilizer application and manure management) tend to vary with temperature, usually showing a peak in the middle of the day (Tables A.3 and A.4). Figure 2**b** compares this profile with the hourly distributions derived from flux measurements performed in a fertilized corn canopy in North Carolina (Walker et al., 2013) and from direct measurements performed in a mechanically ventilated swine barn (James et al., 2012). The similarity observed between the TNO profile and the two measurement-based temporal factors is significantly high (i.e. emissions peak during the afternoon in each case, starting from 13:00 to 15:00 h Local Time). We therefore maintained the TNO profile for describing the hourly variation of NH₃ agricultural emissions (both for livestock and fertilizer application).

285 Regarding the other criteria pollutants (i.e. NO_x, SO_x, NMVOC, CO, PM₁₀, PM_{2.5}) included in the *agr* and *GNFR_L* sectors, a new hourly fixed temporal profile for agricultural waste burning emissions is proposed based on the work by Mu et al. (2011), where climatological mean hourly cycles were constructed using GOES WF_ABBA active fire satellite observations from full hemisphere scans during 2007–2009. The constructed profile (Fig. 2**b** and Tables A.3 and A.4) shows a maximum peak at
290 midday, which is consistent with high levels of midday fire emissions.

3 Results and discussion

In this section, we discuss the obtained temporal profiles for CAMS-GLOB-TEMPO and CAMS-REG-TEMPO. In Sect. 3.1, the profiles are compared to independent observational datasets and in Sect. 3.2 to other existing sets of temporal profiles currently used under the framework of CAMS.

295 Figure 5 shows the 0.1x0.1 deg CAMS-GLOB-TEMPO gridded January and August profiles constructed for NMVOC and SO_x energy industry emissions and for manufacturing industry emissions. For the energy sector, several countries such as Spain and UK show how the seasonality significantly varies as a function of the pollutant. It is also observed that in many European countries the manufacturing industrial activity decreases during August due to summer holidays, while an increase
300 is observed in other countries such as China.

Figure 6 shows two examples of CAMS-GLOB-TEMPO gridded daily profiles for the residential/commercial sector along with the times series at four geographically or climatically different locations (i.e. Athens; Barcelona; Buenos Aires and Oslo) for years 2010 and 2017. As expected, the largest factors occur in winter and the lowest ones in summer at all four locations.
305 According to the results, emissions in Athens, Barcelona or Buenos Aires can be 3 to 5 times higher during the cold periods (i.e. January in Barcelona and Athens, June in Argentina) than during warm periods (August in Barcelona and Athens, January

Deleted: bottom

Deleted: (bottom)

Deleted: hourly

Deleted: ,

Deleted: bottom

Formatted: Font colour: Text 1

Formatted: Font colour: Text 1

Formatted: Font colour: Text 1

Formatted: Font colour: Text 1

in Argentina). In Oslo both the seasonal cycle and daily variability are less pronounced than in the other locations because the differences between daily and annual mean temperatures are generally lower. There is a large inter-annual variability in the four locations. In winter of 2010, Barcelona experienced three cold outbreaks of similar intensity (in January, February and March), whereas in 2017 only one significant episode can be observed (mid-January). Similarly, in 2010 three major peaks are observed in Athens in mid-January, beginning of February and mid-December, whereas in 2017 only one episode stands out above the rest. Results clearly highlight that extreme weather events can strongly affect the temporal profiles and thereby the resulting emissions.

Figure 7 shows examples of the 0.1x0.05 deg CAMS-REG-TEMPO gridded profiles constructed for the different road transport categories, including January and August (monthly) weights for gasoline CO exhaust emissions, and both Friday and Sunday (weekly) and 09:00 and 20:00_h (hourly weekday) weights for all traffic sources except NMVOC gasoline evaporation. The monthly gridded profiles clearly show the influence of outdoor temperature, with weight factors up to 2.5 times higher in January than in August in Eastern Europe and Russia. The weekly profile maps clearly show the decrease in emissions from traffic during the weekend, especially in urban areas. The hourly profiles show the high levels of traffic activity during night time in some Mediterranean countries compared of central and North European ones, and also a clear distinction between urban and rural areas.

Figure 8 shows examples of CAMS-GLOB-TEMPO profiles for the different agricultural emission sources, including April and November (monthly) weights for fertilizer NH₃ emissions, daily (i.e. 2017/03/06 and 2017/07/16) weights for livestock NH₃ and NO_x emissions, and daily time series for livestock emissions over Spain and Argentina for 2010 and 2017 (Note the country daily times series are spatially aggregated as the actual patterns are variable spatially.). Concerning the fertilizer monthly factors, it is observed that the spatial resolution is not homogeneous across the domain. This is due to the different spatial resolutions of the original datasets used to construct this gridded profile: The MASAGE_NH₃ emission inventory is available at a resolution of 2x2.5 degree, while the datasets used for China and USA are reported at resolutions of 0.25x0.25 deg and 12kmx12km, respectively. Despite the coarse resolution, the profiles broadly capture the different seasonality in different parts of the world, with a peak of emissions occurring in April in Europe and in November in Latin America. For the livestock sector, the largest weight factors occur during the summer and the lowest ones during the winter due to the temperature dependence. Nevertheless, and in contrast to what is observed with the residential/commercial daily factors, the signal for livestock emissions is mostly seasonal and the daily fluctuations are relatively small, which makes the interannual variability small.

3.1 Comparison to independent observational datasets

We compared the CAMS-TEMPO profiles to independent observational datasets. The comparison is mainly performed at the European level as sufficient data could not be gathered to provide a robust comparison for other regions.

345 Figure 9 shows the CAMS-TEMPO monthly weight factors for SO_x energy industry in Spain and manufacturing industry in Italy compared against two independent temporal profiles based on SO_x measured emissions from all Spanish power plants (CIEMAT, personal communication) and real-world measurements of industrial natural gas consumption provided by the European Network of Transmission System Operators for Gas (ENTSOG, 2020), respectively. Correlations between the two
350 time series are high in both cases (i.e. $r = 0.84$ and 0.61 , respectively). In the case of energy industry in Spain both profiles show minimum levels during spring and an increase during summer due to the intensive use of air conditioning systems. In Italy, both manufacturing industry profiles present a strong decrease during August and December due to summer and Christmas holidays.

355 In Fig. 10 we compare our profiles for the residential sector with daily factors derived from minute-resolved measurements of natural gas from a residential house in Canada during 2013 (Makonin et al., 2016). We compared our daily factors estimated using the HDD approach for the grid cell closer to the house and considering two different values of T_{ba} (18 and 15.5 °C). In both cases, CAMS-TEMPO reproduces the temporal variation of the locally measured profile. Both at the beginning and the end of the year, the measured and HDD-based profiles show similar maximum values, which correspond to the periods when
360 outdoor temperature reached the minimum levels (not shown). The results also show that using $T_{ba} = 15.5$ °C we obtain a slightly higher correlation than when assuming $T_{ba} = 18$ °C (0.81 versus 0.76).

In Fig. 11 we compare the CAMS-REG-TEMPO road transport profiles to the temporal variation of air pollutant concentrations measured in Madrid, Milano, Barcelona and Berlin. CO and NO₂ hourly concentrations were obtained from the European
365 Environmental Agency (EEA) download service of validated and official air quality data (EEA, 2019). Four urban traffic stations highly influenced by road transport emissions were considered for the analysis: Escuelas Aguirre (Madrid), Milano-Senato (Milano), Eixample (Barcelona) and B Neukölln-Karl-Marx-Str. 76 (Berlin).

The monthly variability of CO and NO₂ measured concentrations in Milano and Madrid were compared against the
370 meteorology-dependent gridded monthly profiles created for CO GNFR_F1 (gasoline exhaust) and NO_x GNFR_F2 (diesel exhaust) at these locations. Weight factors from the closest grid cells closest to each station were selected for the comparison. As shown in Fig. 11 [a and b](#), the traffic decrease occurring during summertime in Milano and Madrid is also reproduced in the CO and NO₂ levels. At the same time, both the CAMS-REG-TEMPO profiles and the measurement-based profiles show a V shape, indicating higher emissions during winter due to the low temperatures. The correlation between the two times series is
375 of $r = 0.82$ for Milano and of $r = 0.74$ for Madrid. we note that the seasonality of the CO and NO₂ measurements may be also influenced by other factors, including meteorology and the influence of other emission sources such as residential combustion, and subsequently a perfect correlation between the two datasets cannot be expected.

Formatted: Font colour: Text 1

Formatted: Font colour: Text 1

Formatted: Font colour: Text 1

Formatted: Font colour: Text 1

Formatted: Font colour: Text 1

Formatted: Font colour: Text 1

Formatted: Font colour: Text 1

Formatted: Font colour: Text 1

Formatted: Font colour: Text 1

Formatted: Font colour: Text 1

Deleted: (top-left and top-right),

380 Similarly, the hourly profiles proposed for urban locations in Spain and Germany during weekdays and Sundays were
compared to the hourly variation of NO₂ concentrations for Barcelona and Berlin (Fig. 11c and d). In all cases the hourly
evolution of NO₂ is mostly driven by variations accounted for in the CAMS-TEMPO profiles. For weekdays, the shift of the
traffic morning/evening peaks observed between cities is also reproduced in NO₂ concentrations. Traffic and NO₂ levels in
Berlin reach maximum levels between 07:00 and 08:00 h LT, whereas in Barcelona the peak occurs between 08:00 and 09:00
385 h LT. On the other hand, Sunday night time and morning NO₂ concentrations (between 23:00 and 08:00 h LT) are relative
higher in Barcelona than in Berlin (in relative terms), which is related to the more intense traffic activity registered in the
streets.

Deleted: , bottom-left and bottom-right

Deleted: h

3.2 Comparison to other temporal profile datasets

We compared the CAMS-TEMPO profiles against the profiles reported by other existing datasets. The comparison is focussed
390 on the profiles that are currently being used for air quality modelling purposes under the framework of CAMS, namely: The
global EDGARv4.3.2 (Janssens-Maenhout et al., 2019) monthly profiles (used in the CAMS global production) and the
European EMEP (Simpson et al., 2012) and TNO (Denier van der Gon et al., 2011) profiles (used in CAMS regional
production).

395 The comparison of monthly, weekly and hourly profiles for the energy industry sector in selected countries is shown in Fig.
12. It is worth noting that both TNO and EDGAR report the same profile for all countries. At the monthly level, significant
differences are observed between CAMS-TEMPO and EDGAR in China and USA. In both cases, the summer peak observed
in CAMS-TEMPO (presumably due to the intensive use of air conditioning systems) does not show up in EDGAR profile. In
the case of Romania, all profiles show important decreases but at different times of the year: April in CAMS-TEMPO
400 (presumably due to low use of heating/cooling devices), July in TNO/EDGAR and September in EMEP. In the UK, the patterns
between the different datasets are more similar, all of them reproducing a V shape, except for the relatively flatter NMVOC
emissions profiles in CAMS-TEMPO. Concerning the weekly and hourly profiles, important discrepancies are observed
between CAMS-TEMPO and the factors proposed by TNO and EMEP for certain countries. In the CAMS-TEMPO weekly
profiles for Austria the intensity of the weekend decrease is relatively higher, while the hourly profiles for Spain are flatter
405 than the ones reported by TNO and EMEP.

The comparison of monthly weight factors for the residential/combustion sector indicates generally low discrepancies between
the different datasets (Fig. 13). The largest difference is observed in Greece, where both CAMS-TEMPO and EMEP allocate
most of the emissions during wintertime while TNO and EDGAR propose a smoother transition between this season of the
year and spring/fall. Both EDGAR and CAMS-TEMPO datasets propose an almost flat profile for India, where residential fuel
410 is mainly used for cooking activities, an activity that can be considered constant throughout the year. For the daily temporal

disaggregation of emissions, TNO and EMEP propose a fixed weekly profile (not shown), which disregards the daily dynamics inferred by the heating degree day approach considered in CAMS-TEMPO (Fig. 6).

For road transport, the differences between CAMS-TEMPO and other datasets are quite significant. The monthly profiles reported by TNO, EMEP and EDGAR are almost flat, while the pollutant and meteorological dependent profiles developed in the present work suggest important decreases during summertime, especially for the case of CO (Fig. 14a). At the weekly level, the TNO profile is in line with most of the city-level constructed profiles, although in some cases differences in the intensity of the weekend decrease are observed (Fig. 4b). At the hourly level, the main discrepancies are observed when comparing TNO with the Saturday and NMVOC evaporative profiles of CAMS-TEMPO (Fig. 4c). It is worth noting that the hourly weekday profile constructed for Utrecht is almost perfectly correlated with TNO ($R^2 = 0.97$). This is explained by the fact that the TNO profile was estimated using Dutch traffic data.

Figure 15 shows a comparison of the monthly profiles for the agricultural sector. All the datasets selected for comparison, except for TNO, propose a unique profile for all the different agricultural activities (i.e. livestock, use of fertilizers, agricultural waste burning), which is equally applied to all emissions. The CAMS-TEMPO profiles constructed for NH_3 fertilizer emissions show how the peak significantly varies among countries (i.e. May in China, June in India, April in Spain). In the case of India and China, these peaks are consistent with the NH_3 satellite-derived seasonality shown by Warner et al. (2017). It is also worth noting the triple peak in Poland, which is related to the application timings of fertilizers (spring) and manure (summer and autumn) on crops (Werner et al., 2017). In contrast, the profiles reported by TNO and EMEP show a unique peak in April in all countries. In the case of NH_3 from livestock, the profiles show a weaker seasonality, but relevant discrepancies in the intensities and occurrences of the emission peaks are also observed (i.e. EDGAR-India, EMEP-Spain). In the case of PM_{10} emissions related to agricultural waste burning activities, the results suggest a good agreement between EMEP and CAMS-TEMPO, with most emissions occurring during fall, after the harvesting period. On the other hand, the profile proposed by TNO presents a double peak, a first one occurring during spring (March and April) and a second one during summer (August).

4 Data availability

Gridded maps with all the temporal factors (monthly, weekly, daily, hourly) per sector and year are available as NetCDF files for the global domain at a resolution of 0.1×0.1 deg (CAMS-GLOB-TEMPOv2.1, <https://doi.org/10.24380/ks45-9147>, Guevara et al., 2020a) and the European regional domain ($30^\circ \text{ W} - 60^\circ \text{ E}$ and $30^\circ \text{ N} - 72^\circ \text{ N}$) at a resolution of 0.1×0.05 (CAMS-REG-TEMPOv2.1, <https://doi.org/10.24380/1cx4-zy68>, Guevara et al., 2020b) and can be accessed through the Emissions of atmospheric Compounds and Compilation of Ancillary Data (ECCAD) system with a login account (<https://eccad.aeris-data.fr/>). For review purposes, ECCAD has set up an anonymous repository where subsets of the CAMS-GLOB-TEMPOv2.1 and CAMS-REG-TEMPOv2.1 data can be accessed directly (<https://www7.obs-mip.fr/eccad/essd-surf->

Deleted: ,

Deleted: top-right

Deleted: , bottom right

Deleted: agricultu

Deleted: ral

Formatted: Font colour: Text 1

Formatted: Font colour: Text 1

Formatted: Font colour: Text 1

Formatted: Font colour: Text 1

Formatted: Font colour: Text 1

Formatted: Font colour: Text 1

Formatted: Font colour: Text 1

[emis-cams-tempo/](#)). In addition, constructed fixed temporal profiles are available per sector and substance in Appendix A of this work.

Formatted: Font colour: Text 1

5 Conclusions

This paper presents the CAMS-TEMPO dataset, a collection of monthly, weekly, daily and hourly emission temporal profiles for the priority air pollutants (NO_x , SO_x , NMVOC, NH_3 , CO, PM_{10} , $\text{PM}_{2.5}$) and the greenhouse gases (CO_2 and CH_4) and each of the following anthropogenic source categories: energy industry, residential combustion, manufacturing industry, road transport (exhaust and non-exhaust processes), aviation (LTO cycles) and agriculture (i.e. use of fertilizers, livestock and agricultural waste burning). Depending on the pollutant source and temporal resolution, the resulting profiles are reported as spatially invariant (i.e. a unique set of temporal weights for all the domain) or gridded values (i.e. temporal weights vary per grid cell). Multiple sources of information – including energy statistics and measured activity data, among others - and meteorology-dependent parametrizations have been collected and adapted to construct the profiles.

The CAMS-TEMPO profiles were designed to be combined with the global and regional anthropogenic emission inventories developed under the framework of Copernicus (CAMS-GLOB_ANT and CAMS-REG_AP/GHG, respectively), and to break down the original aggregated annual emissions to finer temporal resolutions (up to hourly). In order to ensure this combination, the developed temporal weight factors were constructed at a global 0.1×0.1 deg and regional 0.1×0.05 deg resolution following the domain descriptions and emission sector classification system defined in the each of the inventories.

There are several features that makes the CAMS-TEMPO profiles a major step when compared to the datasets currently being used for air quality modelling under the framework of CAMS:

- Pollutant-dependency: For some sectors, profiles were computed for all species independently in order to account for the variability of the activity patterns and the specific processes that drive their release to the atmosphere. As an example, a distinction was made between the temporal distribution of traffic emissions from non-exhaust PM mainly driven by traffic activity and non-exhaust NMVOC evaporation mainly driven by outdoor temperature.
- Spatial variability: For nearly all sectors, the temporal profiles are made country or even country and region-specific in order to take into account the effects of e.g., different sociodemographic patterns and climatological conditions. For instance, differences between urban and rural traffic activity patterns are considered in the profiles constructed for road transport emissions.
- Meteorological influence: For the residential/commercial combustion, road transport and agriculture sector, the profiles were constructed using meteorology-dependent parametrizations (e.g. heating degree day, temperature effect

on exhaust traffic emissions) that account for the emissions variability driven by temperature or wind speed. The resulting profiles are year-dependent and cover a timespan that goes from 2010 to 2017.

485 Several CAMS-TEMPO profiles are analyzed in this paper to illustrate their main characteristics and potential. Moreover, an
inter-comparison exercise against independent observational datasets (e.g. real-world measurements of natural gas
consumptions, emissions and pollutant concentrations) and other existing sets of temporal profiles was also performed. The
comparison between CAMS-TEMPO temporal weight factors and the measurement-based profiles showed in general a high
degree of correlation. Despite the scarcity of independent measurements, our comparison suggests a high level of
490 representativeness of the developed profiles. On the other hand, the comparison against other sets of temporal profiles showed
important discrepancies, especially for the traffic and agricultural sectors. This comparison highlights some shortcomings of
the global and regional profiles currently used in the framework of CAMS, namely the omission of meteorological influences
and the neglect of the temporal variation of emissions across sectors, species and/or countries/regions.

495 It is important to highlight that the continuous growth of the open data movement has been a key element for the successful
development of the CAMS-TEMPO data. Services such as the European Open Data Portal
(<https://data.europa.eu/euodp/en/data>) - and similar initiatives at the city level - or the ENTSO-E Transparency platform
(ENTSO-E, 2018) are delivering very valuable data for the development of emission-related databases.

500 **5.1 Limitations of the dataset**

The CAMS-TEMPO dataset provides an updated global and regional (European) picture of the temporal characterization of
emissions by aggregated sectors. Despite all the efforts, there are, however, some limitations associated to the current version
of the dataset that potential users of the CAMS-TENPO should take into account.

505 First, the specificity of the computed profiles depends upon the degree of sectoral disaggregation used to report the original
CAMS inventories. For instance, monthly profiles per industrial divisions could not be considered, since all manufacturing
emissions are reported under a unique sector in both CAMS-GLOB_ANT and CAMS-REG_AP/GHG. Similarly, fuel-
weighted profiles that are spatially aggregated to the national-level were had to be considered for the energy industry sector,
as original emissions are not split by fuel type. On the other hand, the split by fuel type of traffic emissions in the CAMS-
510 REG_AP/GHG inventory allowed to consider meteorological influences associated to e.g. CO gasoline and NO_x diesel
emissions, but specific traffic activity dynamics associated to light-duty and heavy-duty vehicles could not be accounted for.

A second limitation is related to the assumptions made when applying the Heating Degree Day approach for the
residential/commercial combustion sector. The computation of daily temporal factors was done considering a threshold

Formatted: Font colour: Text 1
Formatted: Font colour: Text 1

Formatted: Heading 2

Deleted: CAMS-TEMPO profiles
Deleted: .

Deleted:
Deleted: and most importantly,

Deleted: for certain sources, mainly
Deleted:
Deleted: application of the Heating Degree Day approach

525 temperature and a fraction of non-space heating activities homogenous for all the world (15.5°C and 0.2, respectively). Several studies have highlighted that these two values can vary across regions due to changes in local climate, building characteristics and socio-demographic aspects. For instance, Grythe et al. (2019) concluded that a lower threshold temperature value (i.e. 10 °C) may be more representative for Scandinavian countries, whereas Daioglou et al. (2012) indicated that in rural areas of developing regions (e.g. India, China, Brazil) the share of biomass used for cooking purposes can be larger than 80%. Region-dependent HDD parameters should be considered in order to overcome this limitation.

Deleted: (e.g.

Deleted: ,

Deleted: .

530 Another important shortcoming of the current CAMS-TEMPO dataset is related to the scarcity of available information in developing regions (i.e. Africa, South America and Asia) to construct detailed profiles for the energy industry, manufacturing industry and road transport sectors. In the current version of the CAMS-TEMPO dataset, a simple gap-filling method has been implemented, which consist of mainly using the TNO European-based profiles when no national or local datasets are available. The rationale behind this choice is that the TNO profiles have been largely used and tested over the last decade in multiple international modelling exercises such as the Air Quality Modelling Evaluation International Initiative (AQMEII; Pouliot et al., 2015). However, TNO profiles are mostly based on Western European data and therefore the degree of representativeness for other world regions is a source of uncertainty. To address this constraint, the current gap-filling procedure will be reviewed in the future by constructing world region profiles for countries with geographical, climatological and/or behavioural similarities, following the approach presented by Crippa et al. (2020).

Deleted: countries

Deleted: Latin

540 **5.2 Future perspective**

Deleted: .

Formatted: Heading 2

545 The CAMS-TEMPO dataset represents an effort to improve the temporal characterisation of emission data to be used for atmospheric chemistry modelling. Future works will include the evaluation of these temporal profiles when used for modelling activities. Through close cooperation with air quality modelers, we expect to obtain feedback on the dataset as well as suggestions for future improvements. Besides that, a number of future updates have also been identified during the present work, including:

- The extension of the year dependent temporal profiles to be in line with the current timespan considered in the CAMS-GLOB_ANT (2000-2018) and CAMS-REG_AP/GHG (2000-2017) inventories.
- The development of new temporal profiles for certain sectors/pollutants that have not currently been considered, including CH₄ emissions from agriculture (rice fields) and waste management (landfills).
- The refinement of the heating degree day approach considering region-dependent threshold temperature values.

550 Besides the identified updates, the investigation of monthly and seasonal changes of emissions using satellite data will be also explored in future works. Global and high-resolution observations of the atmospheric composition provided by missions such

as the Copernicus Sentinel-5 Precursor (S5P) can be of great value to improve the description of the spatio-temporal distribution of emissions (Lorente et al., 2019). Finally, understanding and quantifying the impact of the COVID-19 lockdowns upon the temporal distribution of emissions will be also an important topic to be studied.

565 The CAMS-TEMPO profiles are distributed free of charge through the Emissions of atmospheric Compounds and Compilation of Ancillary Data (ECCAD) system (<https://eccad.aeris-data.fr/>).

Deleted: current

Formatted: Font colour: Text 1

Formatted: Font colour: Text 1

Appendix A

Table A1: Fixed monthly temporal profiles per domain, sector and pollutant. The definition of the sectors can be found in [Table 2](#) and [Table 3](#).

Domain	Sector	Pollutant	1	2	3	4	5	6	7	8	9	10	11	12
CAMS-GLOB	fef	All	1.2	1.2	1.2	0.8	0.8	0.8	0.8	0.8	0.8	1.2	1.2	1.2
CAMS-GLOB	slv	All	0.95	0.96	1.02	1	1.01	1.03	1.03	1.01	1.04	1.03	1.01	0.91
CAMS-GLOB	tnr	All	1	1	1	1	1	1	1	1	1	1	1	1
CAMS-GLOB	swd	All	1	1	1	1	1	1	1	1	1	1	1	1
CAMS-GLOB	mma	PM ₁₀ , PM _{2.5} , CO, SO _x , NMVOC, CO ₂ , CH ₄	1	1	1	1	1	1	1	1	1	1	1	1
CAMS-GLOB	agr	CH ₄	1	1	1	1	1	1	1	1	1	1	1	1
CAMS-REG	GNFR_D	All	1.2	1.2	1.2	0.8	0.8	0.8	0.8	0.8	0.8	1.2	1.2	1.2
CAMS-REG	GNFR_E	All	0.95	0.96	1.02	1	1.01	1.03	1.03	1.01	1.04	1.03	1.01	0.91
CAMS-REG	GNFR_F4	NMVOC	0.74	0.69	0.74	0.84	1	1.2	1.54	1.5	1.23	1.03	0.77	0.72
CAMS-REG	GNFR_K	PM ₁₀ , PM _{2.5} , CO, SO _x , NMVOC, CO ₂ , CH ₄	1	1	1	1	1	1	1	1	1	1	1	1
CAMS-REG	GNFR_L	CH ₄	1	1	1	1	1	1	1	1	1	1	1	1
CAMS-REG	GNFR_I	All	1	1	1	1	1	1	1	1	1	1	1	1
CAMS-REG	GNFR_J	All	1	1	1	1	1	1	1	1	1	1	1	1

Formatted: Font colour: Text 1

Deleted: Table 1

Deleted: Table 2

Formatted: Font colour: Text 1

Formatted: Font colour: Text 1

Formatted: Font colour: Text 1

Formatted: Font colour: Text 1

Formatted: Font colour: Text 1

Formatted: Font colour: Text 1

Formatted: Font colour: Text 1

Formatted: Font colour: Text 1

Formatted: Font colour: Text 1

Formatted: Font colour: Text 1

Formatted: Font colour: Text 1

Formatted: Font colour: Text 1

Formatted: Font colour: Text 1

Formatted: Font colour: Text 1

Formatted: Font colour: Text 1

Formatted: Font colour: Text 1

Table A2: Fixed weekly temporal profiles per domain, sector and pollutant. The definition of the sectors can be found in [Table 2](#) and [Table 3](#).

Domain	Sector	Pollutant	1	2	3	4	5	6	7
CAMS-GLOB	ind	All	1.08	1.08	1.08	1.08	1.08	0.8	0.8
CAMS-GLOB	agr	PM ₁₀ , PM _{2.5} , CO, NO _x , NMVOC, CO ₂ , CH ₄	1	1	1	1	1	1	1
CAMS-GLOB	fef	All	1	1	1	1	1	1	1
CAMS-GLOB	slv	All	1.2	1.2	1.2	1.2	1.2	0.5	0.5
CAMS-GLOB	tnr	All	1	1	1	1	1	1	1
CAMS-GLOB	swd	All	1	1	1	1	1	1	1
CAMS-REG	GNFR_B	All	1.08	1.08	1.08	1.08	1.08	0.8	0.8
CAMS-REG	GNFR_L	PM ₁₀ , PM _{2.5} , CO, NO _x , NMVOC, CO ₂ , CH ₄	1	1	1	1	1	1	1
CAMS-REG	GNFR_H	All	1	1	1	1	1	1	1
CAMS-REG	GNFR_D	All	1	1	1	1	1	1	1
CAMS-REG	GNFR_E	All	1.2	1.2	1.2	1.2	1.2	0.5	0.5
CAMS-REG	GNFR_I	All	1	1	1	1	1	1	1
CAMS-REG	GNFR_J	All	1	1	1	1	1	1	1

- Deleted: Table 1
- Deleted: Table 2
- Formatted: Font colour: Text 1
- Formatted: Font colour: Text 1
- Formatted: Font colour: Text 1
- Formatted: Font colour: Text 1
- Formatted: Font colour: Text 1
- Formatted: Font colour: Text 1
- Formatted: Font colour: Text 1
- Formatted: Font colour: Text 1
- Formatted: Font colour: Text 1
- Formatted: Font colour: Text 1
- Formatted: Font colour: Text 1
- Formatted: Font colour: Text 1
- Formatted: Font colour: Text 1
- Formatted: Font colour: Text 1
- Formatted: Font colour: Text 1
- Formatted: Font colour: Text 1
- Formatted: Font colour: Text 1
- Formatted: Font colour: Text 1

Table A3: Fixed hourly temporal profiles per domain, sector and pollutant (Part 1: from 1 to 12h). The definition of the sectors can be found in [Table 2](#) and [Table 3](#).

[illegible]

Deleted:

Formate

Formatted: Font

Formatted: Font

Formatted: Font

Formatted: Font

Formatted: Font

Formatted: Font

Formatted: Font

Formatted: Font

Formatted. Font

Formatted: Font

Table A4: Fixed hourly temporal profiles per domain, sector and pollutant (Part 2: 13 to 24h). The definition of the sectors can be found in [Table 2](#), and [Table 3](#).

[illegible]

Deleted: Table 1

Deleted: Table 2

Formatted: Font colour: Text 1

Formatted: Font colour: Text 1

Formatted: Font colour: Text 1

Formatted: Font colour: Text 1

Formatted: Font colour: Text 1

Formatted: Font colour: Text 1

Formatted: Font colour: Text 1

Formatted: Font colour: Text 1

Formatted: Font colour: Text 1

Formatted: Font colour: Text 1

Formatted: Font colour: Text 1

Formatted: Font colour: Text 1

Formatted: Font colour: Text 1

Formatted: Font colour: Text 1

Formatted: Font colour: Text 1

Formatted: Font colour: Text 1

Formatted: Font colour: Text 1

Formatted: Font colour: Text 1

Formatted: Font colour: Text 1

Formatted: Font colour: Text 1

Formatted: Font colour: Text 1

6 Authors contribution

Marc Guevara conceived and coordinated the development of the CAMS-TEMPO profiles. Carles Tena helped constructing the CAMS-TEMPO data files. Nellie Elguindi and Claire Granier provided feedback for the construction of the global profiles and its combination with the CAMS-GLOB-ANT inventory. Hugo Denier van der Gon and Jeroen Kuenen provided feedback for the construction of the European regional profiles and its combination with the CAMS-REG-AP/GHG inventory. Sabine Darras processed and prepared the CAMS-TEMPO data files to make them available through the ECCAD system. Oriol Jorba and Carlos Pérez García-Pando helped conceiving the CAMS-TEMPO dataset and supervised the work. Marc Guevara prepared the manuscript with contributions from all co-authors.

7 Acknowledgements

The present work was funded through the CAMS_81 (CAMS global and regional emissions) contract, coordinated by the Centre National de la Recherche Scientifique (CNRS, Claire Granier). The Copernicus Atmosphere Monitoring Service (CAMS, <https://atmosphere.copernicus.eu/>) is operated by the European Centre for Medium-Range Weather Forecasts on behalf of the European Commission as part of the Copernicus Programme. The study has also received support from the Ministerio de Ciencia, Innovación y Universidades (MICINN) as part of the BROWNING project RTI2018-099894-B-I00 and NUTRIENT project CGL2017-88911-R and from the Agencia Estatal de Investigación (AEI) as part of the VITALISE project (PID2019-108086RA-I00 / AEI / 10.13039/501100011033). Carlos Pérez García-Pando acknowledges the European Research Council (grant no. 773051, FRAGMENT), the long-term support from the AXA Research Fund, as well as the support received through the Ramón y Cajal programme (grant RYC-2015-18690) of the MICINN. We acknowledge PRACE and RES for awarding access to MareNostrum at Barcelona Supercomputing Center. The authors are thankful to the Spanish Research Centre for Energy, Environment and Technology (CIEMAT) for sharing the databases of power plant emissions.

Formatted: Font colour: Text 1

Formatted: Font colour: Text 1

Formatted: Font colour: Text 1

Formatted: Font colour: Text 1

Formatted: Font colour: Text 1, English (US)

8 Competing interests

The authors declare that they have no conflict of interest.

Formatted: Font colour: Text 1

References

AB: Barcelona City Council. Mobility data 2015. Available at: https://www.barcelona.cat/mobilitat/sites/default/files/DB_2015.pdf (last accessed January 2019), 2017.

625 Athanasopoulou, E., Speyer, O., Brunner, D., Vogel, H., Vogel, B., Mihalopoulos, N., and Gerasopoulos, E.: Changes in domestic heating fuel use in Greece: effects on atmospheric chemistry and radiation, *Atmos. Chem. Phys.*, 17, 10597–10618, <https://doi.org/10.5194/acp-17-10597-2017>, 2017.

Backes, A., Aulinger, A., Bieser, J., Matthias, V., and Quante, M.: Ammonia emissions in Europe, part I: Development of a dynamical ammonia emission inventory, *Atmos. Environ.*, 131, 55–66, <http://dx.doi.org/10.1016/j.atmosenv.2016.01.041>, 630 2016.

BAST: Federal Highway Research Institute. Automatic counting stations on highways and federal highways. Available at: https://www.bast.de/BAST_2017/DE/Verkehrstechnik/Fachthemen/v2-verkehrszahlung/zaehl_node.html (last accessed April 2018), 2018.

Bieser, J., Aulinger, A., Matthias, V., Quante, M., and Builtjes, P.: SMOKE for Europe – adaptation, modification and evaluation of a comprehensive emission model for Europe, *Geosci. Model Dev.*, 4, 47–68, [https://doi.org/10.5194/gmd-4-47-](https://doi.org/10.5194/gmd-4-47-2011) 635 2011, 2011.

Board: Board of Governors of the Federal Reserve System. Industrial Production: Manufacturing (SIC) [IPMANSICS], retrieved from FRED, Federal Reserve Bank of St. Louis. Available at: <https://fred.stlouisfed.org/series/IPMANSICS>. (last accessed, October 2020) 2020.

640 Bonjour, S., Adair-Rohani, H., Wolf, J., Bruce, N. G., Mehta, S., Pruss-Ustun, A., Lahiff, M., Rehfuess, E. A., Mishra, V., and Smith, K. R.: Solid fuel use for household cooking: country and regional estimates for, *Environ. Health Persp.*, 121, 784–790, <https://doi.org/10.1289/ehp.1205987>, 2013.

Borge, R., Lumbreras, J., and Rodríguez, E.: Development of a high-resolution emission inventory for Spain using the SMOKE modelling system: A case study for the years 2000 and 2010, *Environ. Model. Softw.*, 23, 1026–1044, 645 <https://doi.org/10.1016/j.envsoft.2007.11.002>, 2008.

Cai, H., and Xie, S.: Traffic-related air pollution modeling during the 2008 Beijing olympic games: the effects of an odd-even day traffic restriction scheme, *Sci Total Environ*, 409, 1935–1948, <https://doi.org/10.1016/j.scitotenv.2011.01.025>, 2011.

Copernicus Climate Change Service (C3S): ERA5: Fifth generation of ECMWF atmospheric reanalyses of the global climate. Copernicus Climate Change Service Climate Data Store (CDS), Available at: 650 <https://cds.climate.copernicus.eu/cdsapp#!/home>, (last accessed, July 2019) 2017.

Copenhagen data: Copenhagen city open data portal. Permanent Traffic Counting. Available at: <https://portal.opendata.dk/dataset/faste-trafiktaellinger> (last accessed February 2018), 2018.

Crippa, M., Guizzardi, D., Muntean, M., Schaaf, E., Dentener, F., van Aardenne, J. A., Monni, S., Doering, U., Olivier, J. G. J., Pagliari, V., and Janssens-Maenhout, G.: Gridded emissions of air pollutants for the period 1970–2012 within EDGAR v4.3.2, *Earth Syst. Sci. Data*, 10, 1987–2013, <https://doi.org/10.5194/essd-10-1987-2018>, 655

Formatted: Font colour: Text 1

Formatted: Font colour: Text 1

Formatted: Font colour: Text 1

Formatted: Font colour: Text 1

Formatted: Font colour: Text 1, English (US)

Formatted: Font colour: Text 1

Formatted: Font colour: Text 1, English (US)

Formatted: Font colour: Text 1

Formatted: Font colour: Text 1, English (US)

Formatted: Font colour: Text 1

Formatted: Font colour: Text 1

Formatted: Font colour: Text 1

Formatted: Font colour: Text 1

Formatted: Font colour: Text 1

- Crippa, M., Solazzo, E., Huang, G., Guizzardi, D., Koffi, E., Muntean, M., Schieberle, C., Friedrich, R., and Janssens-Maenhout, G.: High resolution temporal profiles in the Emissions Database for Global Atmospheric Research. Scientific Data 7, 121, doi:10.1038/s41597-020-0462-2, 2020.
- [Daiooglou, V., Van Ruijven, B.V., Van Vuuren, D.P.: Model projection for household energy use in developing countries, Energy, 37, 6011–6615, <https://doi.org/10.1016/j.energy.2011.10.044>, 2012.](#)
- Denier van der Gon, H. A. C., Hendriks, C., Kuenen, J., Segers, A., and Visschedijk, A. J. H.: Description of current temporal emission patterns and sensitivity of predicted AQ for temporal emission patterns, EU FP7 MACC deliverable report D_D-EMIS_1.3, 2011.
- Ebel, A., Friedrich, R., and Rodhe, H.: GENEMIS: Assessment, Improvement, and Temporal and Spatial Disaggregation of European Emission Data, in Tropospheric Modelling and Emission Estimation: Chemical Transport and Emission Modelling on Regional, Global and Urban Scales, edited by: Ebel, A., Friedrich, R., and Rodhe, H., 181–214, Springer Berlin Heidelberg, Berlin, Heidelberg, https://doi.org/10.1007/978-3-662-03470-5_6, 1997.
- EMEP/EEA: Air pollutant emission inventory guidebook 2016. Technical guidance to prepare national emission inventories. EMEP/CEIP: Present state of emission data. Available at: http://www.ceip.at/webdab_emepdatabase/reported_emissiondata/ (last accessed, March 2020), 2019.
- EEA: Report No 21/2016. Available at: <https://www.eea.europa.eu/publications/emep-eea-guidebook-2016> (last accessed, July 2019), 2016.
- EEA: Download service of air quality data. Available at: <http://discomap.eea.europa.eu/map/fme/AirQualityExport.htm> (last accessed January 2019), 2019.
- Eurostat: Energy consumption in households. Available at: https://ec.europa.eu/eurostat/statistics-explained/index.php/Energy_consumption_in_households (last accessed, May 2018), 2018.
- Eurostat: Airport traffic data by reporting airport and airlines. Available at: https://ec.europa.eu/eurostat/web/products-datasets/product?code=avia_tf_apal (last accessed, March 2020), 2019.
- [Elguindi, N., Darras, S., Granier, C., Guevara, M: The CAMS global anthropogenic emissions \(CAMS-GLOB-ANT\), Copernicus Atmospheric Monitoring Service \[publisher\], ECCAD \[distributor\], <http://doi.org/10.24380/fw9g-2t24>, 2020a.](#)
- [Elguindi, N., Granier, C., Stavrakou, T., Darras, S., Bauwens, M., Cao, H., Chen, C., Denier van der Gon, H.A.C., Dubovik, O., Fu, T.M., Henze, D.K., Jiang, Z., Keita, S., Kuenen, J.J.P., Kurokawa, J., Liousse, C., Miyazaki, K., Muller, J.-F., Qu, Z., Solmon, F. and Zheng, B.: Intercomparison of magnitudes and trends in anthropogenic surface emissions from bottom-up inventories, top-down estimates, and emission scenarios. Earth's Future, 8, e2020EF001520, <https://doi.org/10.1029/2020EF001520>, 2020b.](#)
- ENTSO-E: Transparency Platform. Available at: <https://transparency.entsoe.eu/> (last accessed, May 2018), 2018.
- ENTSOG: Transparency platform. Available at: <https://transparency.entsog.eu/#/map> (last accessed, March 2020), 2020.

Formatted: Font colour: Text 1

Formatted: Font colour: Text 1

Formatted: Font colour: Text 1

Formatted: Font colour: Text 1

Formatted: Font colour: Text 1

Formatted: Font colour: Text 1

Formatted: Font colour: Text 1

Formatted: Font colour: Text 1

Formatted: Font colour: Text 1

Formatted: Font colour: Text 1

Formatted: Font colour: Text 1

Formatted: Font colour: Text 1

Formatted: Font colour: Text 1, English (US)

Formatted: Font colour: Text 1

Formatted: Font colour: Text 1

Formatted: Font colour: Text 1

Formatted: Font colour: Text 1

Formatted: Font colour: Text 1

Fameli, K.M., and Assimakopoulos, V.D.: Development of a road transport emission inventory for Greece and the Greater Athens Area: effects of important parameters. *Sci. Total Environ.*, 505, 770-786, <https://doi.org/10.1016/j.scitotenv.2014.10.015>, 2015.

Finstad, A., Flugsrud, K., Haakonsen, G., Aasestad, K.: Wood consumption, fire habits and particulate matter. Results from Folke and housing census 2001, Living Conditions Survey 2002 and Survey of wood consumption and firing habits in Oslo 2002 Statistics Norway. *Rapporter 2004/5* (in Norwegian), 2004.

Florczyk, A.J., Corbane, C., Ehrlich, D., Freire, S., Kemper, T., Maffenini, L., Melchiorri, M., Pesaresi, M., Politis, P., Schiavina, M., Sabo, F., and Zanchetta, L.: GHSL Data Package 2019, EUR 29788EN, Publications Office of the European Union, Luxembourg, 2019, ISBN 978-92-76-08725-0, doi:10.2760/062975, JRC117104, 2019.

Friedrich, R. and Reis, S. (Eds.): Emissions of Air Pollutants – Measurements, Calculation, Uncertainties – Results from the EUROTRAC-2 Subproject GENEMIS, Springer Publishers, Berlin, Heidelberg, Germany, 2004.

GADM: Database of Global Administrative Areas. Available at: www.gadm.org (last accessed, July 2020), 2020.

Galmarini, S., Koffi, B., Solazzo, E., Keating, T., Hogrefe, C., Schulz, M., Benedictow, A., Griesfeller, J. J., Janssens-Maenhout, G., Carmichael, G., Fu, J., and Dentener, F.: Technical note: Coordination and harmonization of the multi-scale, multi-model activities HTAP2, AQMEII3, and MICS-Asia3: simulations, emission inventories, boundary conditions, and model output formats, *Atmos. Chem. Phys.*, 17, 1543–1555, <https://doi.org/10.5194/acp-17-1543-2017>, 2017.

GovUK: Road traffic statistics information. Available at: <https://www.gov.uk/government/collections/road-traffic-statistics> (last accessed March 2018), 2018.

Grange, S. K., Farren, N. J., Vaughan, A. R., Rose, R. A., and Carslaw, D. C.: Strong Temperature Dependence for LightDuty Diesel Vehicle NOx Emissions, *Environ. Sci. Technol.*, 53, 6587–6596, <https://doi.org/10.1021/acs.est.9b01024>, 2019.

Granier, C., Bessagnet, B., Bond, T., D'Angiola, A., van der Gon, H. D., Frost, G. J., Heil, A., Kaiser, J. W., Kinne, S., Klimont, Z., Kloster, S., Lamarque, J. F., Liousse, C., Masui, T., Meleux, F., Mieville, A., Ohara, T., Raut, J. C., Riahi, K., Schultz, M.G., Smith, S. J., Thompson, A., van Aardenne, J., van der Werf, G. R., and van Vuuren, D. P.: Evolution of anthropogenic and biomass burning emissions of air pollutants at global and regional scales during the 1980-2010 period, *Clim. Change*, 109, 163–190, doi:10.1007/s10584-011-0154-1, 2011.

Granier, C., Darras, S., Denier van der Gon, H. A. C., Doubalova, J., Elguindi, N., Galle, B., Gauss, M., Guevara, M., Jalkanen, J.-P., Kuenen, J., Liousse, C., Quack, B., Simpson, D., and Sindelarova, K.: The Copernicus Atmosphere Monitoring Service global and regional emissions (April 2019 version), Copernicus Atmosphere Monitoring Service (CAMS) report, 2019, <https://doi.org/10.24380/d0bn-kx16>, 2019.

Gröndahl, T., Makkonen J., Myllynen M., Niemi J., Tuomi S.: Use of fireplaces and discharges from small houses in the Helsinki metropolitan area. HSY publications. Available at: https://www.hsy.fi/sites/Esitteet/EsitteetKatalogi/Raportit/Pienpolttoraportti_LR.pdf (last accessed, May 2018), 2010.

Formatted: Font colour: Text 1

Formatted: Font colour: Text 1

Formatted: Font colour: Text 1

Formatted: Font colour: Text 1

Formatted: Font colour: Text 1

720 Grythe, H., Lopez-Aparicio, S., Vogt, M., Vo Thanh, D., Hak, C., Halse, A. K., Hamer, P., and Sousa Santos, G.: The MetVed model: development and evaluation of emissions from residential wood combustion at high spatio-temporal resolution in Norway, *Atmos. Chem. Phys.*, 19, 10217–10237, <https://doi.org/10.5194/acp-19-10217-2019>, 2019.

[Guevara, M., Tena, C., Porquet, M., Jorba, O., and Pérez García-Pando, C.: HERMESv3, a stand-alone multi-scale atmospheric emission modelling framework – Part 1: global and regional module, *Geosci. Model Dev.*, 12, 1885–1907, <https://doi.org/10.5194/gmd-12-1885-2019>, 2019.](#)

725 [Guevara, M., Jorba, O., Tena, C., Denier van der Gon, H., Kuenen, J., Elguindi, N., Darras, S., Granier, C., and Pérez García-Pando, C.: Copernicus Atmosphere Monitoring Service TEMPORal profiles for the Global domain version 2.1 \(CAMSGLOB-TEMPOv2.1\), Copernicus Atmosphere Monitoring Service \[publisher\], ECCAD \[distributor\], <https://doi.org/10.24380/ks45-9147>, 2020a.](#)

730 [Guevara, M., Jorba, O., Tena, C., Denier van der Gon, H., Kuenen, J., Elguindi, N., Darras, S., Granier, C., and Pérez García-Pando, C.: Copernicus Atmosphere Monitoring Service TEMPORal profiles for the regional European domain version 2.1 \(CAMSGLOB-TEMPOv2.1\), Copernicus Atmosphere Monitoring Service \[publisher\], ECCAD \[distributor\], <https://doi.org/10.24380/1cx4-zy68>, 2020b.](#)

[Guevara, M., Tena, C., Porquet, M., Jorba, O., and Pérez García-Pando, C.: HERMESv3, a stand-alone multi-scale atmospheric emission modelling framework – Part 2: The bottom-up module, *Geosci. Model Dev.*, 13, 873–903, <https://doi.org/10.5194/gmd-13-873-2020>, 2020c.](#)

735 Gurney, K. R., Patarasuk, R., Liang, J., Song, Y., O’Keeffe, D., Rao, P., Whetstone, J. R., Duren, R. M., Eldering, A., and Miller, C.: The Hestia fossil fuel CO₂ emissions data product for the Los Angeles megacity (Hestia-LA), *Earth Syst. Sci. Data*, 11, 1309–1335, <https://doi.org/10.5194/essd-11-1309-2019>, 2019.

740 Gyldenkerne, S., Skjoth, C.A., Hertel, O., and Ellermann, T.: A dynamical ammonia emission parameterization for use in air pollution models, *J. Geophys. Res.*, 110, D07108, doi:10.1029/2004JD005459, 2005.

Hirth, L., Mühlenpfordt, J., and Bulkeley, M.: The ENTSO-E Transparency Platform – A review of Europe’s most ambitious electricity data platform, *Appl. Energy*, 225, 1054–1067, <https://doi.org/10.1016/j.apenergy.2018.04.048>, 2018.

[Hoesly, R. M., Smith, S. J., Feng, L., Klimont, Z., Janssens-Maenhout, G., Pitkanen, T., Seibert, J. J., Vu, L., Andres, R. J., Bolt, R. M., Bond, T. C., Dawidowski, L., Kholod, N., Kurokawa, J.-I., Li, M., Liu, L., Lu, Z., Moura, M. C. P., O’Rourke, P., and Zhang, Q.: Historical \(1750–2014\) anthropogenic emissions of reactive gases and aerosols from the Community Emissions Data System \(CEDS\), *Geosci. Model Dev.*, 11, 369–408, <https://doi.org/10.5194/gmd-11-369-2018>, 2018.](#)

745 [Huang, G., Brook, R., Crippa, M., Janssens-Maenhout, G., Schieberle, C., Dore, C., Guizzardi, D., Muntean, M., Schaaf, E., and Friedrich, R.: Speciation of anthropogenic emissions of non-methane volatile organic compounds: a global gridded data set for 1970–2012, *Atmos. Chem. Phys.*, 17, 7683–7701, <https://doi.org/10.5194/acp-17-7683-2017>, 2017.](#)

750 IEA: Electricity Statistics. Available at: <http://www.iea.org/statistics/monthlystatistics/monthlyelectricitystatistics/> (last accessed, May 2018), 2018.

Formatted: Font colour: Text 1, English (US)

Formatted: Font colour: Text 1

Formatted: Font colour: Text 1

Formatted: Font colour: Text 1

Formatted: Font colour: Text 1,

Formatted: Font colour: Text 1

Formatted: Font colour: Text 1,

Formatted: Font colour: Text 1

Formatted: Font colour: Text 1

Formatted: Font colour: Text 1

- INE. Spanish Statistical Office. Industrial production. Available at: https://www.ine.es/en/prensa/ipi_prensa_en.htm (last accessed, May 2018), 2018.
- 755 IPCC: 2006 IPCC Guidelines for National Greenhouse Gas Inventories, Prepared by the National Greenhouse Gas Inventories Programme, Eggleston H.S., Buendia L., Miwa K., Ngara T. and Tanabe K. (eds). Published: IGES, Japan, 2006.
- ISTAT. Italian National Institute of Statistics. Industrial production. Available at: <https://www.istat.it/en/archive/industrial+production> (last accessed, June 2018), 2018.
- James, K.M., Blunden, J., Rumsey, I.C., and Aneja, V.P.: Characterizing ammonia emissions from a commercial mechanically
 760 ventilated swine finishing facility and an anaerobic waste lagoon in North Carolina, Atmos. Pollut. Res., 3, 279–288, <https://doi.org/10.5094/APR.2012.031>, 2012.
- Janssens-Maenhout, G., Crippa, M., Guizzardi, D., Muntean, M., Schaaf, E., Dentener, F., Bergamaschi, P., Pagliari, V., Olivier, J. G. J., Peters, J. A. H. W., van Aardenne, J. A., Monni, S., Doering, U., Petrescu, A. M. R., Solazzo, E., and Oreggioni, G. D.: EDGAR v4.3.2 Global Atlas of the three major greenhouse gas emissions for the period 1970–2012, Earth Syst. Sci.
 765 Data, 11, 959–1002, <https://doi.org/10.5194/essd-11-959-2019>, 2019.
- [Johansson, L., Jalkanen, J.-P., and Kukkonen, J.: Global assessment of shipping emissions in 2015 on a high spatial and temporal resolution. Atmospheric Environment, 167, 403–415. <https://doi.org/10.1016/j.atmosenv.2017.08.042>, 2017.](#)
- [Keller, M., Hausberger, S., Matzer, C., Wuthrich, P., and Notter, B.: HBEFA version 3.3. Background documentation. Available at: \[www.umweltbundesamt.de/sites/default/files/medien/2546/dokumente/hbefa33_documentation_20170425.pdf\]\(http://www.umweltbundesamt.de/sites/default/files/medien/2546/dokumente/hbefa33_documentation_20170425.pdf\)](#)
 770 (last accessed, March 2020), 2017.
- Klimont, Z., Kupiainen, K., Heyes, C., Purohit, P., Cofala, J., Rafaj, P., Borken-Kleefeld, J., and Schöpp, W., 2017. Global anthropogenic emissions of particulate matter including black carbon, Atmos. Chem. Phys., 17, 8681–8723, <https://doi.org/10.5194/acp-17-8681-2017>.
- Kuenen, J. J. P., Visschedijk, A. J. H., Jozwicka, M., and Denier van der Gon, H. A. C.: TNO-MACC_II emission inventory; a multi-year (2003–2009) consistent high-resolution European emission inventory for air quality modelling, Atmos. Chem. Phys., 14, 10963–10976, <https://doi.org/10.5194/acp-14-10963-2014>, 2014.
- [Kuenen et al.: CAMS -REG-v4: a state-of-the-art high-resolution European emission inventory for air quality and greenhouse gas modelling, in preparation.](#)
- Li, M., Zhang, Q., Kurokawa, J.-I., Woo, J.-H., He, K., Lu, Z., Ohara, T., Song, Y., Streets, D. G., Carmichael, G. R., Cheng, Y., Hong, C., Huo, H., Jiang, X., Kang, S., Liu, F., Su, H., and Zheng, B.: MIX: a mosaic Asian anthropogenic emission inventory under the international collaboration framework of the MICS-Asia and HTAP, Atmos. Chem. Phys., 17, 935–963, <https://doi.org/10.5194/acp-17-935-2017>, 2017.
 780
- Lorente, A., Boersma, K., Eskes, H., Veeffkind, J. P., Van Geffen, J. H. G. M., De Zeeuw, M., Denier van der Gon, H., Beirle, S., and Krol, M. C.: Quantification of nitrogen oxides emissions from build-up of pollution over Paris with TROPOMI, Sci. Rep., 9, 20033, <https://doi.org/10.1038/s41598-019-56428-5>, 2019.
 785

Formatted: Font colour: Text 1

Formatted: Font colour: Text 1

Formatted: Font colour: Text 1, English (US)

Formatted: Font colour: Text 1

Formatted: Font colour: Text 1

Formatted: Font colour: Text 1

Formatted: Font colour: Text 1

Formatted: Font colour: Text 1

Formatted: Font colour: Text 1

Formatted: Font colour: Text 1

- Madrid data: Madrid city open data portal. Traffic. Historic traffic data since 2013. Available at: <https://datos.madrid.es/sites/v/index.jsp?vgnextoid=33cb30c367e78410VgnVCM1000000b205a0aRCRD&vgnnextchannel=374512b9ace9f310VgnVCM100000171f5a0aRCRD> (last accessed April 2018), 2018.
- 790 Makonin, S., Ellert, B., Bajic, I.V., and Popowich, F.: AMPds2-Almanac of Minutely Power dataset: Electricity, water, and natural gas consumption of a residential house in Canada from 2012 to 2014. *Sci. Data*, 3, doi:10.1038/sdata.2016.37, 2016.
- Mareckova, K., Wankmueller, R., Moosmann, L., and Pinterits, M.: Inventory Review 2013: Re- view of Emission Data reported under the LRTAP Convention and NEC Directive, Stage 1 and 2 review, Status of Gridded Data and LPS Data, STATUS Report 1/2013, Umweltbundesamt GmbH, Vienna, Austria, 2013
- 795 Mareckova, K., Pinterits, M., Ullrich, B., Wankmueller, R., and Mandl, N.: Inventory review 2017. Review of emission data reported under the LRTAP Convention and the NEC Directive Stage 1 and 2 review, Status of gridded and LPS data, Technical Report CEIP 2/2017, Umweltbundesamt GmbH, Vienna, 2017.
- Markakis, K., Poupkou, A., Melas, D., Tzoumaka, P., and Petrakakis, M.: A computational approach based on GIS technology for the development of an anthropogenic emission inventory of gaseous pollutants in Greece, *Water Air Soil Pollut.*, 207, 157-180, <https://doi.org/10.1007/s11270-009-0126-5>, 2010.
- 800 MBS: Monthly Bulletin of Statistics Online. Available at: <https://unstats.un.org/unsd/mbs/> (last accessed, March 2018), 2018.
- McDonald, B. C., McBride, Z. C., Martin, E. W., and Harley, R.A.: High resolution mapping of motor vehicle carbon dioxide emissions, *J. Geophys. Res. Atmos.*, 119, 5283–5298, doi:10.1002/2013JD021219, 2014.
- Melbourne data: Melbourne's Open Data Platform. Traffic Count Vehicle Classification 2014 – 2017. Available at: <https://data.melbourne.vic.gov.au/Transport-Movement/Traffic-Count-Vehicle-Classification-2014-2017/qksr-hqee> (last
805 accessed January 2019), 2019.
- Menut, L., Goussebaile, A., Bessagnet, B., Khvorostyanov, D., and Ung, A.: Impact of realistic hourly emissions profiles on air pollutants concentrations modelled with CHIMERE, *Atmos. Environ.*, 49, 233–244, <https://doi.org/10.1016/j.atmosenv.2011.11.057>, 2012.
- Milano data: Milano city open data portal. Area C traffic reporting. Available at: <https://areac.amat-mi.it/it/areac/> (last accessed
810 March 2018), 2018.
- Mu, M., Randerson, J. T., van der Werf, G. R., Giglio, L., Kasibhatla, P., Morton, D., Collatz, G. J., DeFries, R. S., Hyer, E. J., Prins, E. M., Griffith, D. W. T., Wunch, D., Toon, G. C., Sherlock, V., and Wennberg, P. O.: Daily and 3-hourly variability in global fire emissions and consequences for atmospheric model predictions of carbon monoxide, *J. Geophys. Res.-Atmos.*, 116, D24303, doi: 10.1029/2011JD016245, 2010.
- 815 Mues, A., Kuenen, J., Hendriks, C., Manders, A., Segers, A., Scholz, Y., Hueglin, C., Builtjes, P., and Schaap, M.: Sensitivity of air pollution simulations with LOTOS-EUROS to the temporal distribution of anthropogenic emissions, *Atmos. Chem. Phys.*, 14, 939-955, <https://doi.org/10.5194/acp-14-939-2014>, 2014.
- MWDB2: Micro World Data Bank 2. Available at: <http://microworld-db-2.sourceforge.net/> (last accessed, July 2020), 2011.
- Nassar, R., Napier-Linton, L., Gurney, K. R., Andres, R. J., Oda, T., Vogel, F. R. and Deng, F.: Improving the temporal and

Formatted: Font colour: Text 1

Formatted: Font colour: Text 1

Formatted: Font colour: Text 1

Formatted: Font colour: Text 1

820 spatial distribution of CO2 emissions from global fossil fuel emission data sets, *J. Geophys. Res.*, 118(2), 917–933, doi:10.1029/2012jd018196, 2013.

New York City data: New York city open data portal. Traffic Volume Counts (2014–2018). Available at: <https://data.cityofnewyork.us/Transportation/Traffic-Volume-Counts-2014-2018-/ertz-hr4r> (last accessed January 2019), 2019.

825 Oda, T., Maksyutov, S., and Andres, R. J.: The Open-source Data Inventory for Anthropogenic CO2, version 2016 (ODIAC2016): a global monthly fossil fuel CO2 gridded emissions data product for tracer transport simulations and surface flux inversions, *Earth Syst. Sci. Data*, 10, 87–107, <https://doi.org/10.5194/essd-10-87-2018>, 2018.

ONS. Office for National Statistics. Index of production. Available at: <https://www.ons.gov.uk/economy/economicoutputandproductivity/output/bulletins/indexofproduction/previousReleases> (last
830 accessed May 2018), 2018.

Paris data: Paris city open data portal. Traffic data from permanent sensors. Available at: <https://opendata.paris.fr/explore/dataset/comptages-routiers-permanents/information/> (last accessed March 2018), 2018.

Paulot, F., Jacob, D. J., Pinder, R. W., Bash, J. O., Travis, K., and Henze, D. K.: Ammonia emissions in the United States, European Union, and China derived by high resolution inversion of ammonium wet deposition data: interpretation with a new
835 agricultural emissions inventory (MASAGE_NH3), *J. Geophys. Res.-Atmos.*, 119, 4343–4364, <https://doi.org/10.1002/2013JD021130>, 2014.

Pesaresi, M., Florczyk, A., Schiavina, M., Melchiorri, M., and Maffneni, L.: GHS settlement grid, updated and refined REGIO model 2014 in application to GHS-BUILT R2018A and GHS-POP R2019A, multitemporal (1975–1990–2000–2015), R2019A. European Commission, Joint Research Centre (JRC) [Dataset] doi:10.2905/42E8BE89-54FF-464E-BE7B-BF9E64DA5218
840 PID: <http://data.europa.eu/89h/42e8be89-54ff-464e-be7b-bf9e64da5218>, 2019.

Pham, T.B.T, Manomaiphiboon, K., and Vongmahadlek, C.: Development of an inventory and temporal allocation profiles of emissions from power plants and industrial facilities in Thailand, *Sci. Total Environ.*, 397, 103–118, <https://doi.org/10.1016/j.scitotenv.2008.01.066>, 2008.

Pouliot, G., Denier van der Gon, H. A. D., Kuenen, J., Zhang, J., Moran, M. D., and Makar, P. A.: Analysis of the emission
845 inventories and model-ready emission datasets of Europe and North America for phase 2 of the AQMEII project, *J. Atmos. Environ.*, 115, 345–360, <https://doi.org/10.1016/j.atmosenv.2014.10.061>, 2015.

Quayle, R.G., and Diaz, H.F.: Heating degree day data applied to residential heating energy consumption. *J. Appl. Meteorol.* 19(3): 241–246, [https://doi.org/10.1175/1520-0450\(1980\)019<0241:HDDDAT>2.0.CO;2](https://doi.org/10.1175/1520-0450(1980)019<0241:HDDDAT>2.0.CO;2), 1980.

Reis, S., Skjøth, A.C., Vieno, M., Geels, C., Steinle, S., Lang, M., and Sutton, M.A.: Why time and space matters-arguments
850 for the improvement of temporal emission profiles for atmospheric dispersion modeling of air pollutant emissions. In: MODSIM 2011–19th International Congress on Modelling and Simulation Sustaining Our Future: Understanding and Living with Uncertainty, 1817–1823, 2011.

Formatted: Font colour: Text 1

Formatted: Font colour: Text 1

Formatted: Font colour: Text 1

Formatted: Font colour: Text 1

Formatted: Font colour: Text 1, English (US)

Formatted: Font colour: Text 1

Formatted: Font colour: Text 1

Formatted: Font colour: Text 1

Formatted: Font colour: Text 1, English (US)

Formatted: Font colour: Text 1

Formatted: Font colour: Text 1

Formatted: Font colour: Text 1

- Simpson, D., Benedictow, A., Berge, H., Bergström, R., Emberson, L. D., Fagerli, H., Flechard, C. R., Hayman, G. D., Gauss, M., Jonson, J. E., Jenkin, M. E., Nyíri, A., Richter, C., Semeena, V. S., Tsyro, S., Tuovinen, J.-P., Valdebenito, Á., and Wind, P., 2012. The EMEP MSC-W chemical transport model – technical description, *Atmos. Chem. Phys.*, 12, 7825-7865, <https://doi.org/10.5194/acp-12-7825-2012>.
- Skjøth, C. A., Geels, C., Berge, H., Gyldenkerne, S., Fagerli, H., Ellermann, T., Frohn, L. M., Christensen, J., Hansen, K. M., Hansen, K., and Hertel, O., 2011. Spatial and temporal variations in ammonia emissions – a freely accessible model code for Europe, *Atmos. Chem. Phys.*, 11, 5221-5236, <https://doi.org/10.5194/acp-11-5221-2011>.
- Spinoni, Vogt, J., and Barbosa, P., European degree-day climatologies and trends for the period 1951–2011, *Int. J. Climatol.* 35: 25–36, <https://doi.org/10.1002/joc.3959>, 2015.
- SSB. StatBank Norway. Index of industrial production. Available at: <https://www.ssb.no/en/pii/> (last accessed July 2018), 2018.
- Stella, G.: Development of Hourly Inventories Utilizing CEM-Based Data. 14th emission inventory conference of the US Environmental Protection Agency. Available at: <https://citeseerx.ist.psu.edu/viewdoc/download?doi=10.1.1.543.5410&rep=rep1&type=pdf>, (last accessed, October 2020), 2005.
- Stohl, A., Klimont, Z., Eckhardt, S., Kupiainen, K., Shevchenko, V. P., Kopeikin, V. M., and Novigatsky, A. N.: Black carbon in the Arctic: the underestimated role of gas flaring and residential combustion emissions, *Atmos. Chem. Phys.*, 13, 8833–8855, <https://doi.org/10.5194/acp-13-8833-2013>, 2013.
- Super, I., Dellaert, S. N. C., Visschedijk, A. J. H., and Denier van der Gon, H. A. C.: Uncertainty analysis of a European high-resolution emission inventory of CO₂ and CO to support inverse modelling and network design, *Atmos. Chem. Phys.*, 20, 1795–1816, <https://doi.org/10.5194/acp-20-1795-2020>, 2020.
- Terrenoire, E., Bessagnet, B., Rouil, L., Tognet, F., Pirovano, G., Létinois, L., Beauchamp, M., Colette, A., Thunis, P., Amann, M., and Menut, L.: High-resolution air quality simulation over Europe with the chemistry transport model CHIMERE, *Geosci. Model Dev.*, 8, 21-42, <https://doi.org/10.5194/gmd-8-21-2015>, 2015.
- TfNSW: Transport for New South Wales Open Data. NSW Roads Traffic Volume Counts. Available at: <https://opendata.transport.nsw.gov.au/dataset/nsw-roads-traffic-volume-counts-api> (last accessed January 2019), 2019.
- Thiruchittampalam, B., 2014: Entwicklung und Anwendung von Methoden und Modellen zur Berechnung von räumlich und zeitlich hochaufgelösten Emissionen in Europa. Forschungsbericht Band 118. Institute of Energy Economics and Rational Energy Use, University of Stuttgart, Germany.
- Unal, A., Hu, Y., Chang, M. E., Talat Odman, M., and Russell, A. G.: Airport related emissions and impacts on air quality: application to the Atlanta International Airport, *Atmos. Environ.*, 39, 5787–5798, doi:10.1016/j.atmosenv.2005.05.051, 2005.
- US EPA: Emission Adjustments for Temperature, Humidity, Air Conditioning, and Inspection and Maintenance for On-road Vehicles in MOVES2014. EPA-420-R-15-020. Available at: <https://nepis.epa.gov/Exe/ZyPDF.cgi?Dockkey=P100NOEM.pdf> (last accessed, March 2020), 2015.

Formatted: Font colour: Text 1

Formatted: Font colour: Text 1

Formatted: Font colour: Text 1

Formatted: Font colour: Text 1

Formatted: Font colour: Text 1, English (US)

Formatted: Font colour: Text 1

Formatted: Font colour: Text 1, Superscript

Formatted: Font colour: Text 1

Formatted: Font colour: Text 1

Formatted: Font colour: Text 1

Formatted: Font colour: Text 1,

Formatted: Font colour: Text 1

Formatted: Font colour: Text 1

Formatted: Font colour: Text 1

- US EPA: Emissions Modeling platforms. Available at: <https://www.epa.gov/air-emissions-modeling/emissions-modeling-platforms> (last accessed, March 2020), 2019a.
- US EPA: Environmental Protection Agency. 2014 version 7.1 NEI Emissions Modeling Platform, <https://doi.org/10.15139/S3/1VJGUY>, UNC Dataverse, V2, 2019b.
- Utrecht data: The Netherlands data platform. Utrecht traffic counts 2014. Available at: <https://ckan.dataplatform.nl/en/dataset/verkeer-tellingen-verkeerslichten-2014> (last accessed March 2018), 2018.
- VLB: Berlin Traffic Control. Average daily traffic volume 2014. Available at: https://www.stadtentwicklung.berlin.de/umwelt/umweltatlas/edd701_03.htm (last accessed October 2018), 2018.
- Walker, J. T., Jones, M. R., Bash, J. O., Myles, L., Meyers, T., Schwede, D., Herrick, J., Nemitz, E., and Robarge, W.: Processes of ammonia air–surface exchange in a fertilized Zea mays canopy, *Biogeosciences*, 10, 981–998, <https://doi.org/10.5194/bg-10-981-2013>, 2013.
- Warner, J. X., Dickerson, R. R., Wei, Z., Strow, L. L., Wang, Y., and Liang, Q.: Increased atmospheric ammonia over the world’s major agricultural areas detected from space, *Geophys. Res. Lett.*, 44, 2875–2884, <https://doi.org/10.1002/2016GL072305>, 2017.
- Werner, M., Ambelas Skjøth, C., Kryza, M., and Dore, A. J.: Understanding emissions of ammonia from buildings and the application of fertilizers: an example from Poland, *Biogeosciences*, 12, 3623–3638, <https://doi.org/10.5194/bg-12-3623-2015>, 2015.
- World Bank: World Economic Situation and Prospects. Country Classification. Available at: https://www.un.org/en/development/desa/policy/wesp/wesp_current/2014wesp_country_classification.pdf (last accessed October 2018), 2014.
- Zhang, L., Chen, Y., Zhao, Y., Henze, D. K., Zhu, L., Song, Y., Paulot, F., Liu, X., Pan, Y., Lin, Y., and Huang, B.: Agricultural ammonia emissions in China: reconciling bottom-up and top-down estimates, *Atmos. Chem. Phys.*, 18, 339–355, <https://doi.org/10.5194/acp-18-339-2018>, 2018.
- Zheng, J., Zhang, L., Che, W., Zheng, Z., and Yin, S.: A highly resolved temporal and spatial air pollutant emission inventory for the Pearl River Delta region, China and its uncertainty assessment. *Atmos. Env.*, 43, 5112–5122, <https://doi.org/10.1016/j.atmosenv.2009.04.060>, 2009.
- Zheng, B., Huo, H., Zhang, Q., Yao, Z. L., Wang, X. T., Yang, X. F., Liu, H., and He, K. B.: High-resolution mapping of vehicle emissions in China in 2008, *Atmos. Chem. Phys.*, 14, 9787–9805, <https://doi.org/10.5194/acp-14-9787-2014>, 2014.
- Zhou, Y., Jiao, Y., Lang, J., Chen, D., Huang, C., Wei, P., Li, S., and Cheng, S.: Improved estimation of air pollutant emissions from landing and takeoff cycles of civil aircraft in China, *Environmental Pollution*, 249, 463–471, <https://doi.org/10.1016/j.envpol.2019.03.088>, 2019.

Formatted: Font colour: Text 1

Formatted: Font colour: Text 1

Formatted: Font colour: Text 1

Formatted: Font colour: Text 1

Formatted: Font colour: Text 1

Table 1: Main characteristics of the temporal profiles developed in this work compared to those reported in other datasets including TNO (Denier van der Gon et al., 2011), EMEP (Simpson et al., 2012), EDGARv4.3.2 (Janssens-Maenhout et al., 2019) and EDGARv5 (Crippa et al., 2020) regarding spatial coverage, temporal and spatial resolution and yearly/meteorology dependency.

Sector	Dataset	Spatial coverage	Temporal resolution	Spatial resolution	Yearly/Meteorology dependency
energy industry	this work	Global, EU	monthly, weekly, hourly	Country-dependent	no
	TNO	EU	monthly, weekly, hourly	Fixed	no
	EMEP	EU	monthly, weekly, hourly	Country-dependent	no
	EDGARv4.3.2	Global	monthly	3 geo-regions	no
	EDGARv5	Global	monthly, weekly, hourly	Country-dependent	yes (monthly profiles)
residential combustion	this work	Global, EU	monthly, weekly, daily, hourly	Grid cell level (monthly, daily profiles)	yes (monthly, daily profiles)
	TNO	EU	monthly, weekly, hourly	Fixed	no
	EMEP	EU	monthly, weekly, hourly	Country-dependent	no
	EDGARv4.3.2	Global	monthly	3 geo-regions	no
	EDGARv5	Global	monthly, weekly, hourly	Country-dependent	yes (monthly profiles)
manufacturing industry	this work	Global, EU	monthly, weekly, hourly	Country-dependent (monthly profiles)	no
	TNO	EU	monthly, weekly, hourly	Fixed	no
	EMEP	EU	monthly, weekly, hourly	Country-dependent	no
	EDGARv4.3.2	Global	monthly	Fixed	no
	EDGARv5	Global	monthly, weekly, hourly	23 world regions	no
road transport	this work	Global, EU	monthly, weekly, hourly	Grid cell level	yes (EU monthly profiles)
	TNO	EU	monthly, weekly, hourly	Fixed	no
	EMEP	EU	monthly, weekly, hourly	Country-dependent	no
	EDGARv4.3.2	Global	monthly	Fixed	no
	EDGARv5	Global	monthly, weekly, hourly	23 world regions	no
aviation	this work	EU	monthly, weekly, hourly	Country-dependent (monthly profiles)	no
	TNO	EU	monthly, weekly, hourly	Fixed	no
	EMEP	EU	monthly, weekly, hourly	Country-dependent	no
	EDGARv4.3.2	Global	monthly	Fixed	no
	EDGARv5	Global	monthly, weekly, hourly	Fixed	no
agriculture (livestock)	this work	Global, EU	monthly, weekly, daily, hourly	Grid cell level (monthly, daily profiles)	yes (monthly, daily profiles)
	TNO	EU	monthly, weekly, hourly	Fixed	no
	EMEP	EU	monthly, weekly, hourly	Country-dependent	no
	EDGARv4.3.2	Global	monthly	3 geo-regions	no

Formatted: Font colour: Text 1

Formatted: Caption, Keep with next

Formatted: Left: 1 cm, Right: 2.36 cm, Top: 1.65 cm, Bottom: 1.65 cm, Width: 24 cm, Height: 21 cm

Formatted Table

Formatted: Font colour: Text 1

Formatted: Font colour: Text 1

Formatted: Font colour: Text 1

Formatted: Font colour: Text 1

Formatted: Font colour: Text 1

Formatted: Font colour: Text 1

	<u>EDGARv5</u>	<u>Global</u>	<u>monthly, weekly, hourly</u>	<u>Fixed</u>	<u>no</u>
	<u>this work</u>	<u>Global, EU</u>	<u>monthly, weekly, daily, hourly</u>	<u>Grid cell level (monthly, daily profiles)</u>	<u>yes (monthly, daily profiles)</u>
<u>agriculture (fertilizers)</u>	<u>TNO</u>	<u>EU</u>	<u>monthly, weekly, hourly</u>	<u>Fixed</u>	<u>no</u>
	<u>EMEP</u>	<u>EU</u>	<u>monthly, weekly, hourly</u>	<u>Country-dependent</u>	<u>no</u>
	<u>EDGARv4.3.2</u>	<u>Global</u>	<u>monthly</u>	<u>3 geo-regions</u>	<u>no</u>
	<u>EDGARv5</u>	<u>Global</u>	<u>monthly, weekly, hourly</u>	<u>Fixed</u>	<u>no</u>
	<u>this work</u>	<u>Global, EU</u>	<u>monthly, weekly, hourly</u>	<u>Grid cell level (monthly profiles)</u>	<u>no</u>
<u>agriculture (agricultural waste burning)</u>	<u>TNO</u>	<u>EU</u>	<u>monthly, weekly, hourly</u>	<u>Fixed</u>	<u>no</u>
	<u>EMEP</u>	<u>EU</u>	<u>monthly, weekly, hourly</u>	<u>Country-dependent</u>	<u>no</u>
	<u>EDGARv4.3.2</u>	<u>Global</u>	<u>monthly</u>	<u>3 geo-regions</u>	<u>no</u>
	<u>EDGARv5</u>	<u>Global</u>	<u>monthly, weekly, hourly</u>	<u>23 world regions</u>	<u>no</u>

Formatted: Font colour: Text 1

Formatted: Font colour: Text 1

Table 2: Main characteristics of the CAMS global temporal profiles (CAMS-GLOB-TEMPO) reported by sector and temporal resolution (monthly, daily, weekly, hourly). The text between brackets gives information on the spatial resolution and pollutant and yearly dependency of each profile. Gridded: indicates that the profile varies per grid cell within a country; per country: indicates that the profile varies only per country; fixed: indicates that the profile is spatially invariant, year-independent: indicates that the profiles does not vary per year; year-dependent: indicates that the profile varies per year; pollutant-independent: indicates that the same profile is proposed for all pollutants (NO₂, SO₂, NMVOC, NH₃, CO, PM₁₀, PM_{2.5}, CO₂ and CH₄); pollutant-dependent: indicates that the profile varies per pollutant; per day type: indicates that the profile varies as a function of the day (weekday, Saturday and Sunday). The symbol “-” denotes that no profile is proposed.

Sector	Description	Monthly (Σ=12)	Daily (Σ=365/366) ⁽¹⁾	Weekly (Σ=7)	Hourly (Σ=24)
ene	Power generation (power and heat plants, refineries, others)	(per country, year- independent, pollutant- dependent)	-	(per country, year- independent, pollutant- dependent)	(per country, year- independent, pollutant- dependent)
ind	Industrial process	(per country, year- independent, pollutant- independent)	-	(fixed, year- independent, pollutant- independent) ⁽²⁾	(fixed, year- independent, pollutant- independent) ⁽²⁾
res	Other stationary combustion	(gridded, year- dependent, pollutant- independent)	(gridded, year- dependent, pollutant- independent)	(fixed, year- independent, pollutant- independent) ⁽²⁾	(gridded, year- independent, pollutant- dependent)
fef	Fugitives	(fixed, year- independent, pollutant- independent) ⁽²⁾	-	(fixed, year- independent, pollutant- independent) ⁽²⁾	(fixed, year- independent, pollutant- independent) ⁽²⁾
slv	Solvents	(fixed, year- independent, pollutant- independent) ⁽²⁾	-	(fixed, year- independent, pollutant- independent) ⁽²⁾	(fixed, year- independent, pollutant- independent) ⁽²⁾
tro	Road transportation	(gridded, year- independent, pollutant- independent)	-	(gridded, year- independent, pollutant- independent)	(year-independent, pollutant- independent, per day type)
shp	Ships	(fixed, year- independent, pollutant- independent) ⁽²⁾	-	(fixed, year- independent, pollutant- independent) ⁽²⁾	(fixed, year- independent, pollutant- independent) ⁽²⁾
tnr	Off road transportation	(fixed, year- independent, pollutant- independent) ⁽²⁾	-	(fixed, year- independent, pollutant- independent) ⁽²⁾	(fixed, year- independent, pollutant- independent) ⁽²⁾
swd	Solid waste and waste water	(fixed, year- independent, pollutant- independent) ⁽²⁾	-	(fixed, year- independent, pollutant- independent) ⁽²⁾	(fixed, year- independent, pollutant- independent) ⁽²⁾

Deleted:Page Break

Formatted: Font colour: Text 1

Formatted: Font colour: Text 1

Formatted: Font colour: Text 1

Deleted: P

Deleted: s

Deleted: y

Deleted: per

Deleted: s

Deleted: y

Deleted: ; per region: indicates that the profiles vary per grid cell within a country; fixed: indicates that the profiles are spatially invariant

Formatted Table

Formatted: Font colour: Text 1

Deleted: pollutant

Deleted: pollutant

Formatted: Font colour: Text 1

Deleted: per region

Deleted: per region

Deleted: per region

Deleted: stationary

Formatted: Font colour: Text 1

Deleted: (residential, commercial, agriculture, others)

Deleted: year

Deleted: pollutant

Formatted: Font colour: Text 1

Formatted: Font colour: Text 1

Deleted: per region

Deleted: per region

Formatted: Font colour: Text 1

Formatted: Font colour: Text 1

Formatted: Font colour: Text 1

Deleted: (airports, agricultural and construction machinery, others)

Formatted: Font colour: Text 1

mma	Agriculture (livestock)	<u>NH₃ and NO_x</u> (gridded, year-dependent)	<u>NH₃ and NO_x</u> (gridded, year-dependent)	(fixed, year-independent, pollutant-independent) ⁽²⁾	(fixed, year-independent, pollutant-independent) ⁽²⁾
		<u>Others</u> (fixed, year-independent)			
agr	Agriculture (fertilizers and agricultural waste burning)	<u>NH₃</u> (gridded, year-dependent)	<u>NH₃</u> (gridded, year-dependent)	(fixed, year-independent, pollutant-independent) ⁽²⁾	(fixed, year-independent, pollutant-dependent)
		<u>Others</u> (gridded, year-independent)			
⁽¹⁾ Leap or non-leap years					
⁽²⁾ Same profiles as the ones reported by the TNO dataset (Denier van der Gon et al., 2011)					

- Deleted: per region
- Deleted: (per region, year for NH₃ and NO_x)
- Formatted: Font colour: Text 1
- Deleted:)
- Deleted: for NH₃ and NO_x
- Deleted: for others
- Formatted: Font colour: Text 1
- Deleted: (per region, year for NH₃)
- Deleted: per pollutant
- Deleted: (per region)
- Formatted: Font colour: Text 1
- Formatted: Left
- Formatted: Font colour: Text 1

Table 3: Main characteristics of the CAMS regional temporal profiles (CAMS-REG-TEMPO) reported by sector and temporal resolution (monthly, daily, weekly, hourly). The text between brackets gives information on the spatial resolution and pollutant and yearly dependency of each profile. Gridded: indicates that the profile varies per grid cell within a country; per country: indicates that the profile varies only per country; fixed: indicates that the profile is spatially invariant, year-independent: indicates that the profiles does not vary per year; year-dependent: indicates that the profile varies per year; pollutant-independent: indicates that the same profile is proposed for all pollutants (NO_x, SO_x, NMVOC, NH₃, CO, PM₁₀, PM_{2.5}, CO₂ and CH₄); pollutant-dependent: indicates that the profile varies per pollutant; per day type: indicates that the profile varies as a function of the day (weekday, Saturday and Sunday). The symbol “-” denotes that no profile is proposed.

Sector	Description	Monthly ($\Sigma=12$)	Daily ($\Sigma=365/366$) ⁽¹⁾	Weekly ($\Sigma=7$)	Hourly ($\Sigma=24$)
GNFR_A	Public Power (power and heat plants)	(per country, <u>year-independent</u> , <u>pollutant-dependent</u>)	-	(per country, <u>year-independent</u> , <u>pollutant-dependent</u>)	(per country, <u>year-independent</u> , <u>pollutant-dependent</u>)
GNFR_B	Industry	(per country, <u>year-independent</u> , <u>pollutant-independent</u>)	-	(fixed, <u>year-independent</u> , <u>pollutant-independent</u>) ⁽²⁾	(fixed, <u>year-independent</u> , <u>pollutant-independent</u>) ⁽²⁾
GNFR_C	Other <u>stationary</u> combustion	(<u>gridded</u> , <u>year-dependent</u> , <u>pollutant-independent</u>)	(<u>gridded</u> , <u>year-independent</u> , <u>pollutant-independent</u>)	(fixed, <u>year-independent</u> , <u>pollutant-independent</u>) ⁽²⁾	(<u>gridded</u> , <u>year-independent</u> , <u>pollutant-dependent</u>)
GNFR_D	Fugitive	(fixed, <u>year-independent</u> , <u>pollutant-independent</u>) ⁽²⁾	-	(fixed, <u>year-independent</u> , <u>pollutant-independent</u>) ⁽²⁾	(fixed, <u>year-independent</u> , <u>pollutant-independent</u>) ⁽²⁾
GNFR_E	Solvents	(fixed, <u>year-independent</u> , <u>pollutant-independent</u>) ⁽²⁾	-	(fixed, <u>year-independent</u> , <u>pollutant-independent</u>) ⁽²⁾	(fixed, <u>year-independent</u> , <u>pollutant-independent</u>) ⁽²⁾
GNFR_F1	Road transport exhaust gasoline	CO and NMVOC (<u>gridded</u> , <u>year-dependent</u>) Others (<u>gridded</u> , <u>year-independent</u>)	-	(<u>gridded</u> , <u>year-independent</u> , <u>pollutant-independent</u>)	(<u>gridded</u> , <u>year-independent</u> , <u>pollutant-independent</u> , day type)
GNFR_2	Road transport exhaust diesel	NO _x (<u>gridded</u> , <u>year-dependent</u>) Others (<u>gridded</u> , <u>year-independent</u>)	-	(<u>gridded</u> , <u>year-independent</u> , <u>pollutant-independent</u>)	(<u>gridded</u> , <u>year-independent</u> , <u>pollutant-independent</u> , day type)
GNFR_F3	Road transport exhaust LPG	(<u>gridded</u> , <u>year-independent</u> , <u>pollutant-independent</u>)	-	(<u>gridded</u> , <u>year-independent</u> , <u>pollutant-independent</u>)	(<u>gridded</u> , <u>year-independent</u> , <u>pollutant-independent</u> , day type)

Formatted: Font colour: Text 1

Formatted: Font colour: Text 1

Deleted: Per country: indicates that the profiles vary per country; per pollutant: indicates that the profiles vary per pollutant; per region: indicates that the profiles vary per grid cell within a country; fixed: indicates that the profiles are spatially invariant. ...

Formatted Table

Deleted:

Formatted: Font colour: Text 1

Deleted: pollutant

Deleted: pollutant

Deleted: pollutant

Formatted: Font colour: Text 1

Deleted: per region

Deleted: per region

Deleted: per region

Deleted: stationary

Formatted: Font colour: Text 1

Deleted: (residential, commercial, agriculture, others)

Deleted: year

Deleted: year

Deleted: pollutant

Formatted: Font colour: Text 1

Formatted: Font colour: Text 1

Deleted: per region

Deleted: per year, region

Deleted: per region

Formatted: Font colour: Text 1

Deleted: for CO and NMVOC; per region for others)

Deleted: per region

Deleted: per region

Formatted: Font colour: Text 1

Deleted: (per year, region for NO_x; per region for others)

Deleted: per region

Deleted: per region

Deleted: per region

Formatted: Font colour: Text 1

GNFR_F4	Road transport non-exhaust (wear and evaporative)	PM (gridded, year- independent)	-	PM (gridded, year- independent)	PM (gridded, year- independent)
		NMVOC (fixed, year- independent)		NMVOC (fixed, year- independent)	NMVOC (fixed, year- independent)
GNFR_G	Shipping	(fixed, year- independent, pollutant- independent) ⁽²⁾	-	(fixed, year- independent, pollutant- independent) ⁽²⁾	(fixed, year- independent, pollutant- independent) ⁽²⁾
		(per country, year- independent, pollutant- independent)		(fixed, year- independent, pollutant- independent) ⁽²⁾	(fixed, year- independent, pollutant- independent) ⁽²⁾
GNFR_H	Aviation	(fixed, year- independent, pollutant- independent) ⁽²⁾	-	(fixed, year- independent, pollutant- independent) ⁽²⁾	(fixed, year- independent, pollutant- independent) ⁽²⁾
GNFR_I	Off road transport	(fixed, year- independent, pollutant- independent) ⁽²⁾	-	(fixed, year- independent, pollutant- independent) ⁽²⁾	(fixed, year- independent, pollutant- independent) ⁽²⁾
GNFR_I	Waste management	(fixed, year- independent, pollutant- independent) ⁽²⁾	-	(fixed, year- independent, pollutant- independent) ⁽²⁾	(fixed, year- independent, pollutant- independent) ⁽²⁾
GNFR_K	Agriculture (livestock)	NH ₃ and NO _x (gridded, year- dependent)	NH ₃ and NO _x (gridded, year- dependent)	(fixed, year- independent, pollutant- independent) ⁽²⁾	(fixed, year- independent, pollutant- independent) ⁽²⁾
		Others (fixed, year- independent)		(fixed, year- independent, pollutant- independent) ⁽²⁾	(fixed, year- independent, pollutant- independent) ⁽²⁾
GNFR_L	Agriculture (fertilizers, agricultural waste burning)	NH ₃ (gridded, year- dependent)	NH ₃ (gridded, year- dependent)	(fixed, year- independent, pollutant- independent) ⁽²⁾	(fixed, year- independent, pollutant- independent)
		Others (gridded, year- independent)		(fixed, year- independent, pollutant- independent) ⁽²⁾	(fixed, year- independent, pollutant- independent)

⁽¹⁾ Leap or non-leap years

⁽²⁾ Same profiles as the ones reported by the TNO dataset (Denier van der Gon et al., 2011)

Deleted: per region

Deleted:

Formatted: Font colour: Text 1

Deleted: for PM;

Deleted: for NMVOC

Deleted: (per region for PM; fixed for NMVOC)

Deleted: (per region, day type for PM; fixed for NMVOC)

Formatted: Font colour: Text 1

Formatted: Font colour: Text 1

Formatted: Font colour: Text 1

Deleted: (agricultural, and construction machinery, others)

Formatted: Font colour: Text 1

Formatted: Font colour: Text 1

Deleted: (per region, year for NH₃ and NO_x)

Deleted: (per region, year for NH₃ and NO_x; fixed for others)

Formatted: Font colour: Text 1

Deleted: (per region, year for NH₃)

Deleted: per pollutant

Deleted: (per region)

Formatted: Font colour: Text 1

Formatted: Font colour: Text 1

Table 4: Emission factors [kg·TJ⁻¹] related to the energy industry per fuel type and pollutant. Values obtained from the EMEP/EEA 2016 emission inventory guidebook for the priority air pollutants (1.A.1 Energy industries, Table 3-2, 3-3, 3-4, 3-5 and 3-7) and from the IPPC guidelines (Volume 2: Energy, Table 2.2) for greenhouse gases.

Fuel / EF [kg·TJ ⁻¹]	NO _x	SO _x	CO	NMVOC	PM ₁₀	PM _{2.5}	CO ₂	CH ₄
Hard Coal	209	820	8.7	1.0	7.7	3.4	98,300	1
Brown Coal (Lignite)	247	1680	8.7	1.4	7.9	3.2	101,000	1
Gaseous fuels (natural gas)	89	0.281	39	2.6	0.89	0.89	56,100	1
Heavy Fuel Oil	142	495	15.1	2.3	25.2	19.3	77,400	1
Biomass	81	10.8	90	7.31	155	133	112,000	30

Formatted: Font colour: Text 1

Formatted: Font colour: Text 1

Formatted: Font colour: Text 1

Formatted: Font colour: Text 1

Formatted: Font colour: Text 1

Formatted: Font colour: Text 1

Formatted: Font colour: Text 1

Formatted: Font colour: Text 1

Table 5: Share of final energy consumption in the residential sector by fuel and type of end-use in Europe (Eurostat, 2018)

Fuel	Space heating	Water heating	Cooking	Other end uses
Gas	77.7%	17.2%	5.1%	-
Solid fuels (coal products)	90.7%	8.2%	1.1%	-
Petroleum products (LPG, fuel oil)	81.1%	12.9%	6.0%	0.1%
Renewables and wastes (solid biofuels)	89.1%	8.8%	1.7%	0.4%
All	81.8%	13.9%	4.2%	0.1%

Formatted: Font colour: Text 1

Formatted: Font colour: Text 1

Formatted: Font colour: Text 1

Formatted: Font colour: Text 1

Formatted: Font colour: Text 1

Formatted: Font colour: Text 1

Formatted: Font colour: Text 1

Formatted: Font colour: Text 1

Table 6: List of traffic activity datasets and corresponding sources of information compiled

Dataset	Description	Source of Information
Paris city	Hourly traffic counts registered at the permanent stations for the years 2013 - 2017	Paris data (2018)
Madrid city	Hourly traffic counts registered at the permanent stations for the years 2013 - 2017	Madrid data (2018)
Barcelona city	Hourly traffic counts registered at the permanent stations for the year 2015	Courtesy from Barcelona city council
Valencia city	Hourly traffic counts registered at the permanent stations for the year 2009	Courtesy from Valencia city council
Milano city	Hourly traffic counts registered at the permanent stations for the year 2013	Milano data (2018)
Utrecht city	Hourly traffic counts registered at the permanent stations for the years 2014-2015	Utrecht data (2018)
Copenhagen city	Hourly traffic counts registered at the permanent stations for the year 2014	Copenhagen data (2018)
Oslo city	Hourly traffic counts registered at the permanent stations for the years 2008, 2010 and 2012	Courtesy from Norwegian Road Administration
London city	Hourly traffic counts registered at the station in Marylebone Road for the years 2013 to 2016	Courtesy from Transport for London
Berlin city	Monthly and hourly profiles derived from 2014 traffic counts in the main road network	VLB (2018)
Greater Athens	Monthly, weekly and hourly profiles derived from 2006-2010 traffic counts in the main road network	Fameli and Assimakopoulos (2015)
New York City	Hourly traffic counts registered at portable stations for the years 2014 - 2018	New York City data (2019)
Mexico City	Hourly traffic counts registered at permanent stations for the year 2015	Courtesy from Secretary of Environment of Mexico City
City of Melbourne	Hourly traffic counts registered at portable stations for the years 2014 - 2017	Melbourne data (2019)
Beijing	Hourly profile derived from the traffic flows reported by the Intelligent Traffic System of Beijing	Cai and Xie (2011)
Guangzhou	Weekly and hourly profiles derived from the field investigations in Guangzhou urban/rural areas	Zheng et al. (2009)

Formatted: Font colour: Text 1

Formatted: Font colour: Text 1

Formatted: No underline, Font colour: Text 1

Formatted: Font colour: Text 1

Formatted: Font colour: Text 1

Formatted: Font colour: Text 1

Formatted: Font colour: Text 1

Formatted: Font colour: Text 1

Formatted: Font colour: Text 1

Formatted: Font colour: Text 1

Formatted: Font colour: Text 1

Formatted: Font colour: Text 1

Formatted: Font colour: Text 1

Formatted: Font colour: Text 1

Formatted: Font colour: Text 1

Formatted: Font colour: Text 1

Formatted: Font colour: Text 1

Formatted: Font colour: Text 1

Formatted: Font colour: Text 1

Formatted: Font colour: Text 1

UK	Average daily traffic flows by month, day and hour in the UK road network (2012-2016 average)	GovUK (2018)	Formatted: Font colour: Text 1
Germany	Hourly traffic counts registered at the highways and federal highways stations for the year 2016	BASSt (2018)	Formatted: Font colour: Text 1
Spain	Hourly traffic counts registered at the national transport network for the year 2009	Courtesy from Spanish Ministry of Transport	Formatted: No underline, Font colour: Text 1
New South Wales (Australia)	Hourly traffic counts registered at permanent and sample stations for the years 2015 to 2017	TfNSW (2019)	Formatted: Font colour: Text 1
California	Monthly, weekly and hourly profiles derived from weigh-in-motion traffic counts from 2010	McDonald et al. (2014)	Formatted: Font colour: Text 1
			Formatted: Font colour: Text 1

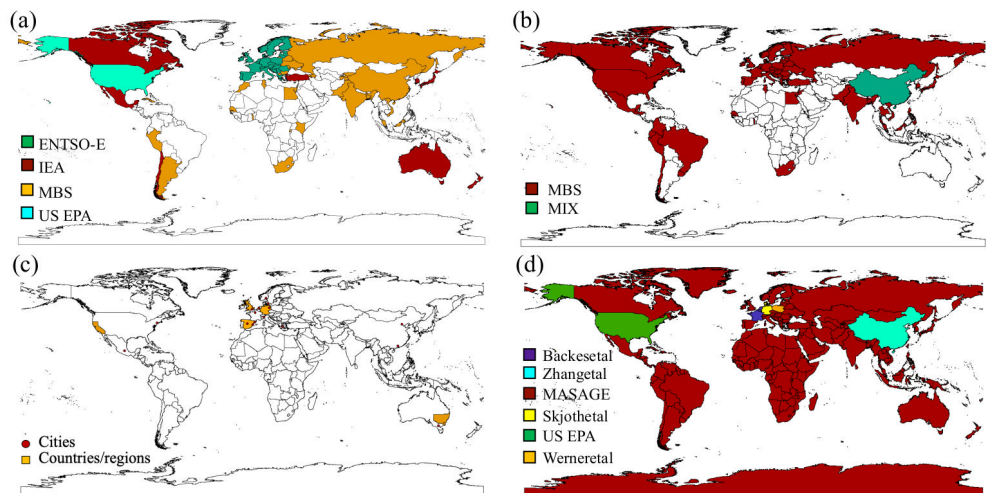

Figure 1: Representation of the spatial coverage of the datasets used to derive temporal profiles for energy industry (a), manufacturing industry (b), road transport (c) and agriculture (use of fertilizers) (d). For energy industry, the legend indicates the different sources of information used: The European Network of Transmission System Operators for Electricity (ENTSO-E), the United States Environmental Protection Agency (US EPA), The International Energy Agency (IEA) and the Monthly Bulletin of Statistics (MBS). For manufacturing industry, the legend indicates the sources of information used: the MBS and the MIX inventory (Li et al., 2017). For agriculture, sources of information are also highlighted: Backes et al. (2016), Zhang et al., (2018), the MASAGE inventory (Paulot et al., 2014), US EPA (2019), Skjoth et al. (2011), and Werner et al. (2015). Administrative boundaries are derived from GADM (2020).

Formatted: Font colour: Text 1

Formatted: Font colour: Text 1

Formatted: Font colour: Text 1

Formatted: Font colour: Text 1

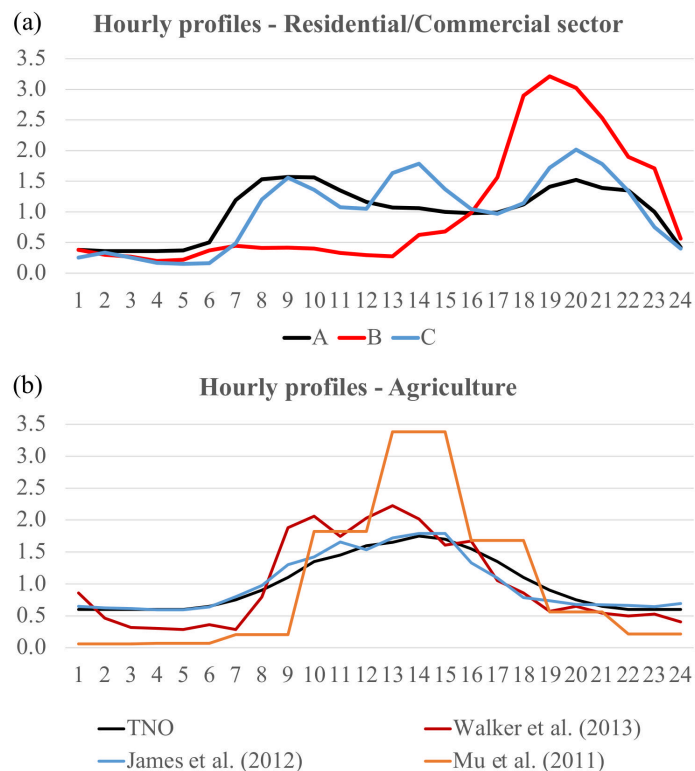

Figure 2: (a) Proposed hourly temporal profiles for the residential/commercial combustion sector where profile A refers to NO_x , SO_x and CH_4 emissions in urban/rural areas of developed and developing countries, profile B refers to PM_{10} , $\text{PM}_{2.5}$, CO , CO_2 , NMVOC and NH_3 in urban/rural areas of developed countries, and profile C refers to all pollutants in rural areas of developing countries. (b) Comparison between the hourly temporal profile proposed by TNO for agricultural emissions (Denier van der Gon et al., 2011) and the three measurement-based temporal profiles reported by Walker et al. (2013) derived from NH_3 flux measurements performed in a fertilized corn canopy in North Carolina, James et al. (2012) based on direct NH_3 measurements performed in a mechanically ventilated swine barn, and Mu et al. (2011) derived from active fire satellite observations.

Formatted: Font colour: Text 1

Formatted: Font colour: Text 1

Formatted: Font colour: Text 1

Deleted: Top panel

Formatted: Font colour: Text 1

Deleted: Bottom panel

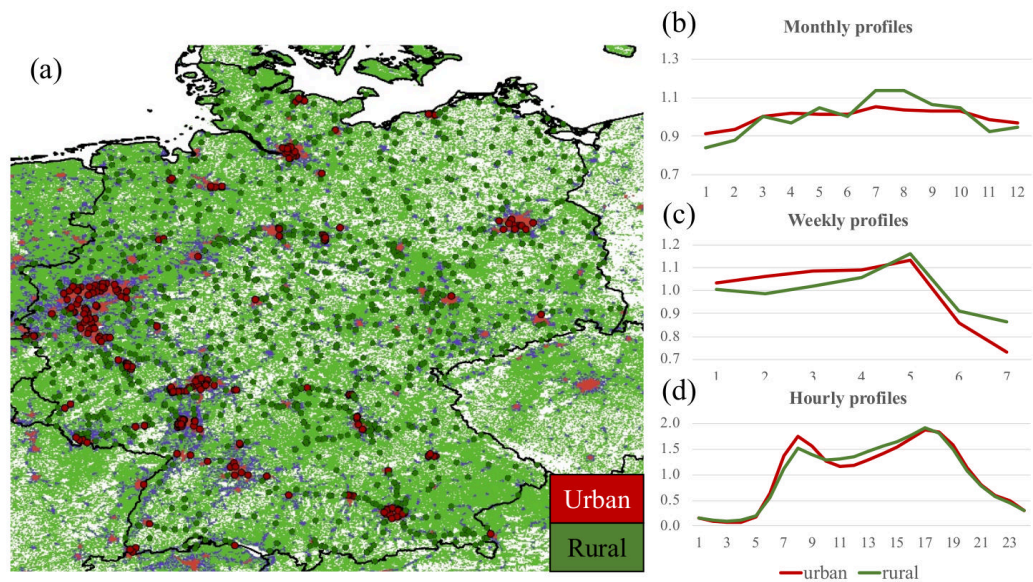

Figure 3: Map representing urban and rural human settlements in Germany as reported by the Global Human Settlement Layer (GHSL; Pesaresi et al., 2019) and the location of urban and rural German traffic count stations (a) and monthly, weekly and hourly temporal profiles derived from averaging the original traffic counts (BASt, 2018) by type of station (b, c and d). Administrative boundaries are derived from GADM (2020).

Formatted: Font colour: Text 1

Formatted: Font colour: Text 1

Formatted: Font colour: Text 1

Formatted: Font colour: Text 1

Deleted: left

Deleted: right

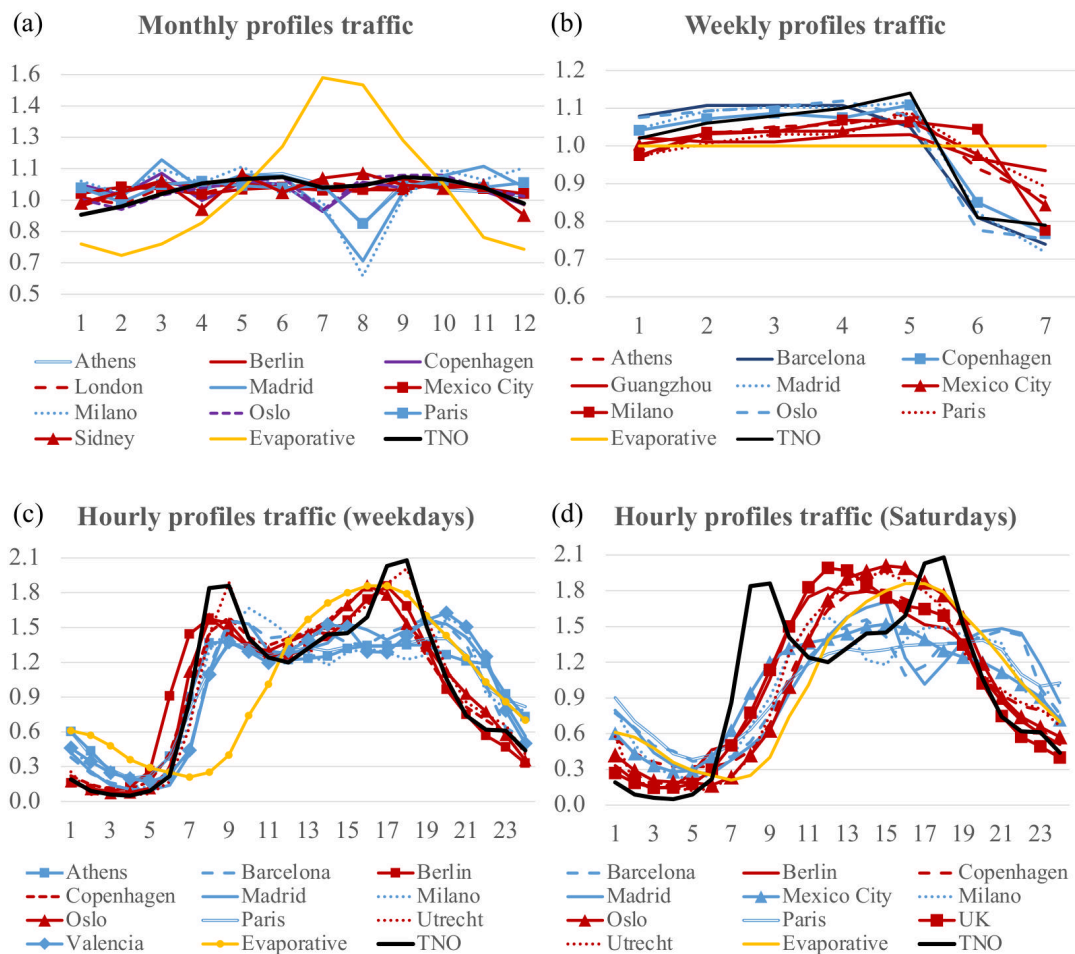

Figure 4: Monthly (a), weekly (b) and hourly (c, for weekdays, d for Saturdays) temporal profiles derived from measured traffic counts in selected cities (see Table 6 for references). The profile reported by the TNO dataset is plotted for comparison purposes (Denier van der Gon et al., 2011). The monthly, weekly and hourly profiles proposed for the gasoline evaporative emissions (Evaporative, yellow line) is also shown.

Formatted: Font colour: Text 1

Formatted: Font colour: Text 1

Formatted: Font colour: Text 1

Deleted: and

Formatted: Font colour: Text 1

Formatted: Font colour: Text 1

Formatted: Font colour: Text 1

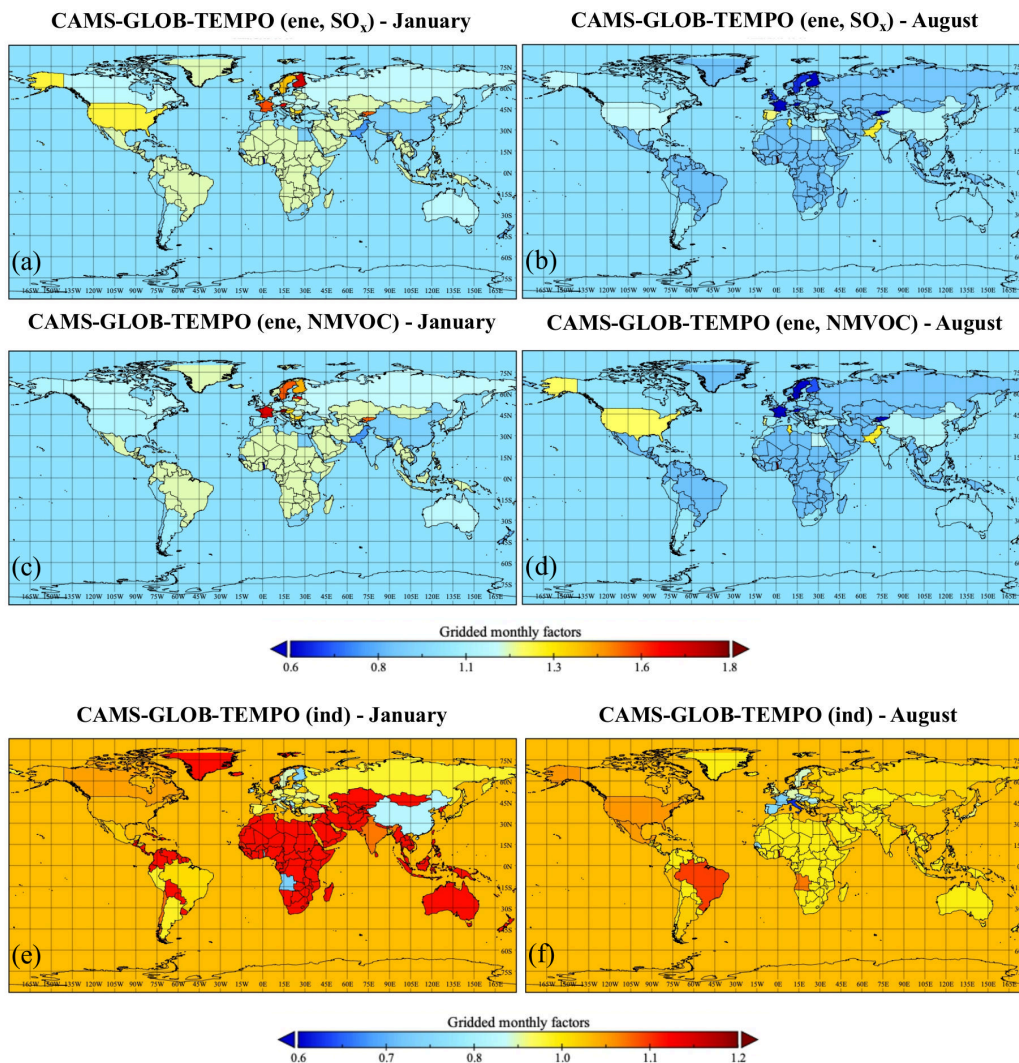

1070 **Figure 5:** CAMS-GLOB-TEMPO (0.1x0.1 deg) monthly scale factor maps for SO_x (a, b) and NMVOC (c, d) energy industry (ene) emissions and for manufacturing industry (ind) emissions (e, f) for the months of January and August. Administrative boundaries are derived from the Micro World Data Bank (MWDB2, 2011).

Formatted: Font colour: Text 1

Formatted: Font colour: Text 1

Formatted: Font colour: Text 1

Deleted: NMVOC and

Formatted: Font colour: Text 1

(a) CAMS-GLOB-TEMPO (res) – 2010/03/11

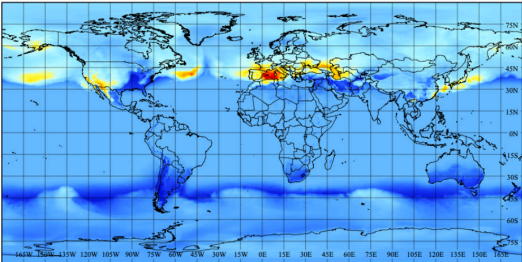

(b) CAMS-GLOB-TEMPO (res) – 2017/01/09

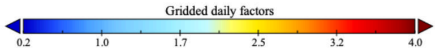
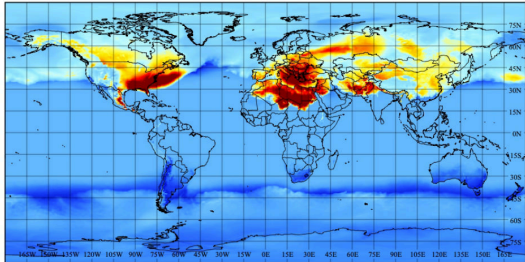

(c) Daily factors (2010)

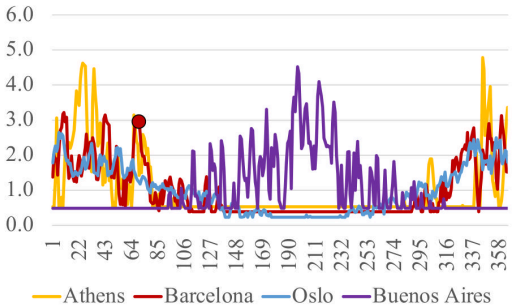

(d) Daily factors (2017)

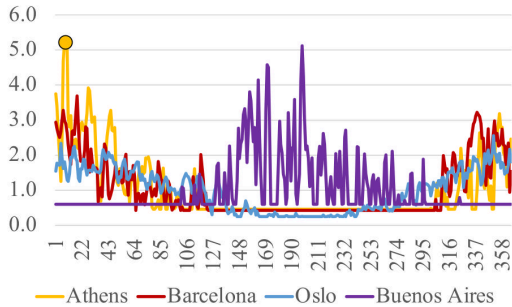

Figure 6 CAMS-GLOB-TEMPO (0.1x0.1 deg) daily scale factor maps for residential/commercial (res) emissions for 2010/03/11 (a) and 2017/01/09 (b). Daily factors obtained over the cities of Athens, Barcelona, Buenos Aires and Oslo for 2010 (c) and 2017 (d). The red and yellow circles on the plots indicate the cold outbreaks experienced in Barcelona (2010/03/11) and Athens (2017/01/09), respectively. Administrative boundaries are derived from the Micro World Data Bank (MWDB2, 2011).

Formatted: Font colour: Text 1

Formatted: Font colour: Text 1

Formatted: Font colour: Text 1

Formatted: Font colour: Text 1

Deleted: Temporal plots on the bottom represent the

Deleted: d

Deleted: , respectively

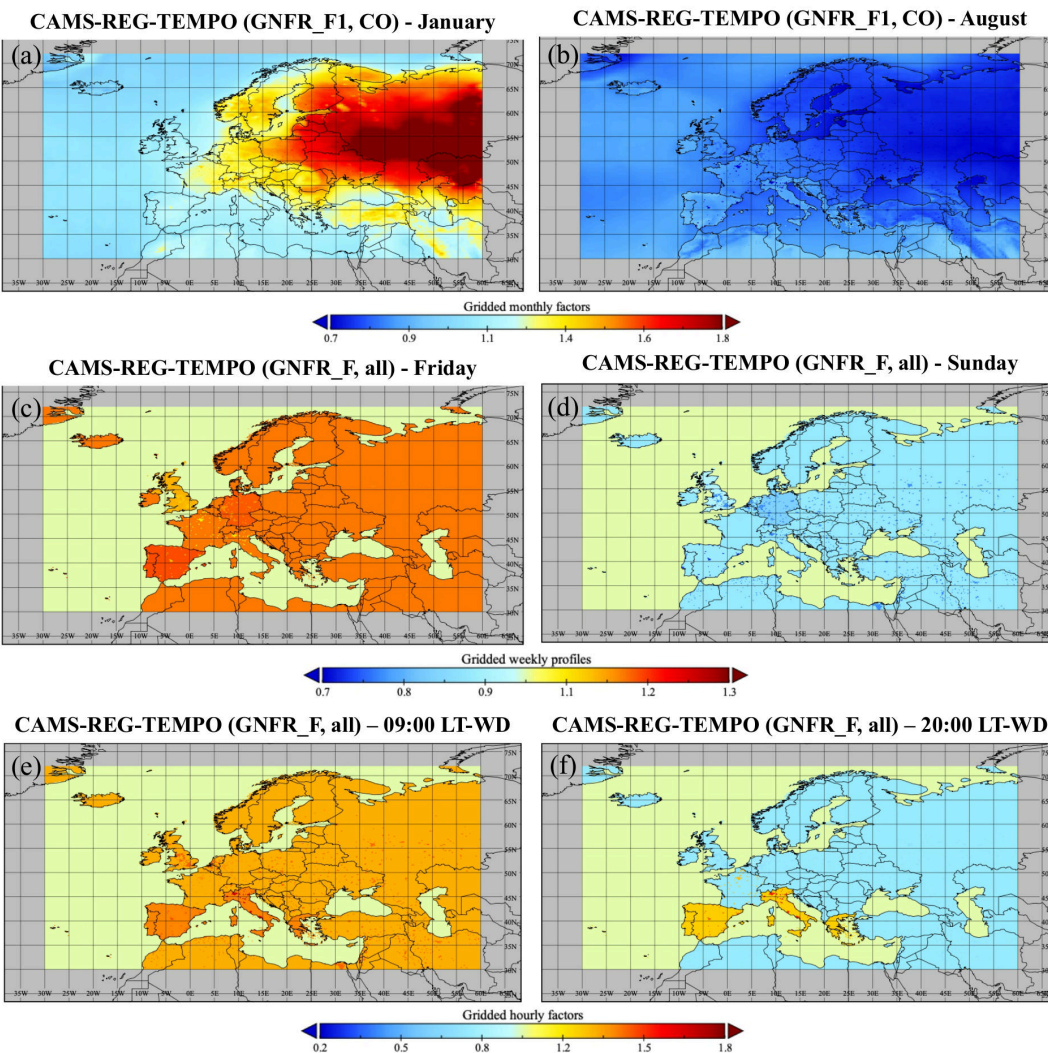

Formatted: Font colour: Text 1

Formatted: Font colour: Text 1

Figure 7: CAMS-REG-TEMPO (0.1x0.05 deg) monthly (a, b), weekly (c, d) and hourly (e, f) scale factor maps. Monthly factors correspond to the meteorological dependent profiles computed for CO exhaust gasoline emissions (GNFR_F1) for January and August (climatology of 2010-2017). Weekly factors are represented for Friday and Sunday. Hourly factors are represented for weekdays (WD) at 09:00 and 20:00 local time (LT). Administrative boundaries are derived from the Micro World Data Bank (MWDB2, 2011).

Formatted: Font colour: Text 1

Formatted: Font colour: Text 1

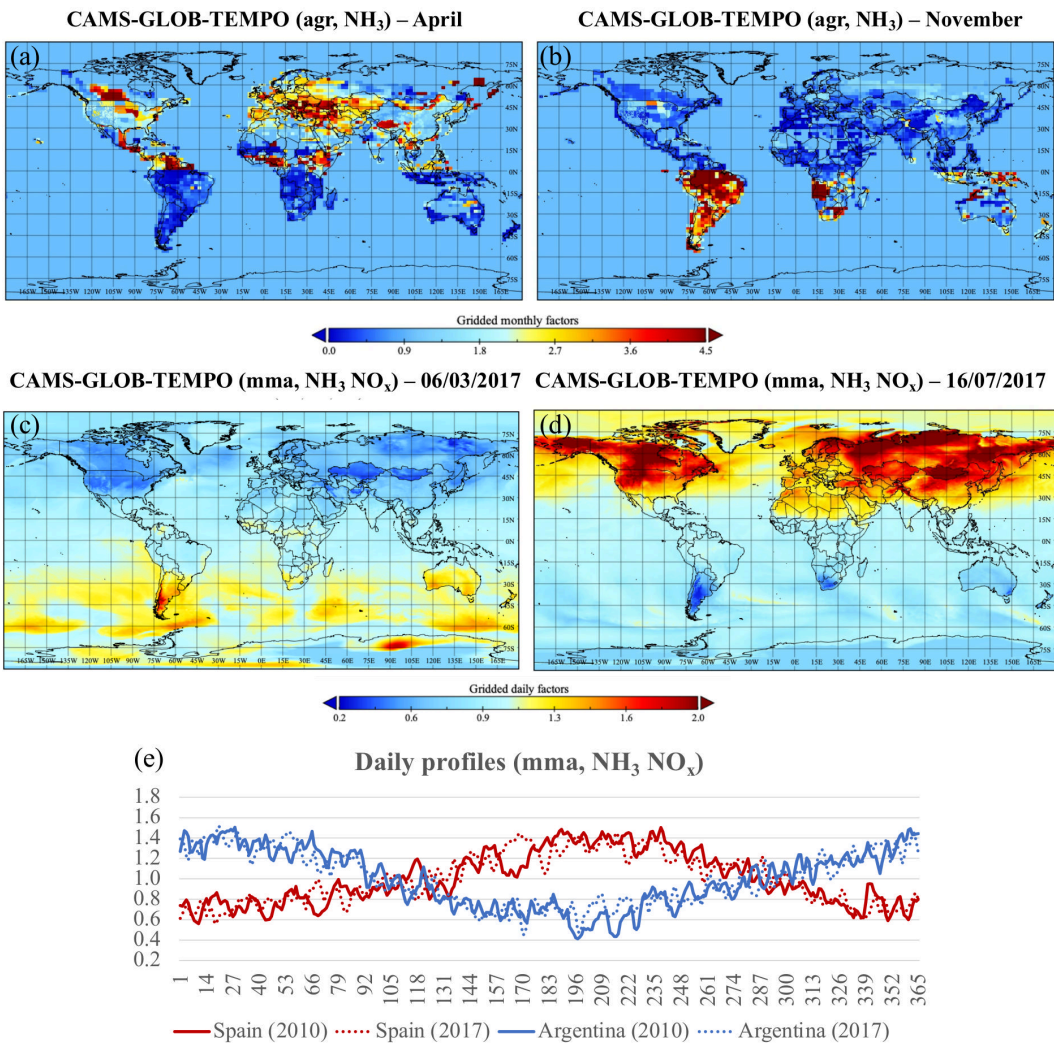

Figure 8: CAMS-GLOB-TEMPO (0.1x0.1 deg) monthly (a, b) and daily (c, d) scale factor maps for agriculture (agr) NH₃ emissions and livestock (mma) NH₃ and NO_x emissions for April and November and 2017/03/06 and 2017/07/16, respectively. Daily factors for livestock emissions (mma) obtained over Spain and Argentina for 2010 and 2017. (e). Administrative boundaries are derived from the Micro World Data Bank (MWDB2, 2011).

Formatted: Font colour: Text 1

Formatted: Font colour: Text 1

Formatted: Font colour: Text 1

Formatted: Font colour: Text 1

Deleted: Temporal plots on the bottom represent the

Deleted: d

Deleted: ,

Deleted: respectively

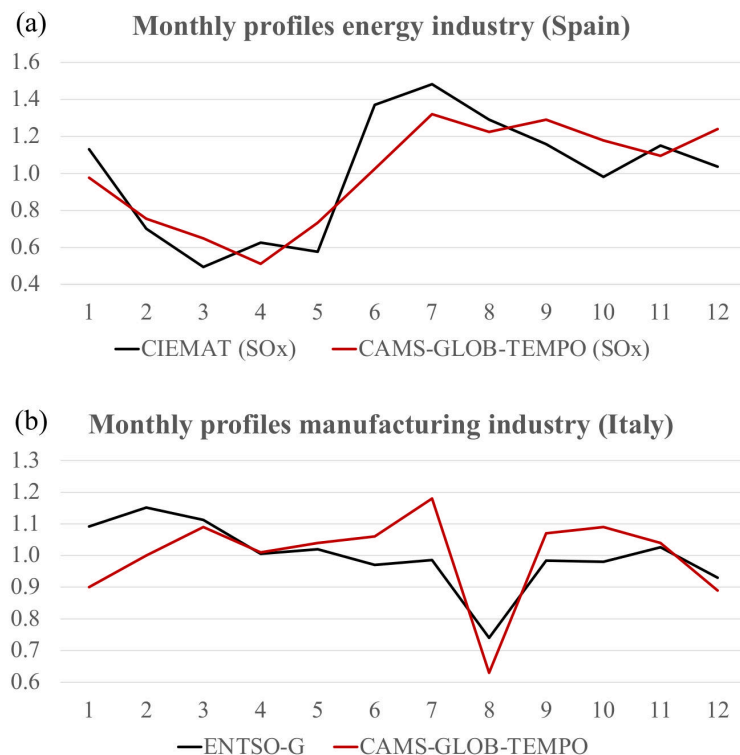

Figure 9: (a) Comparison between monthly temporal factors for SO_x energy industry emissions derived from power plant emission measurements (CIEMAT, personal communication) and reported by CAMS-GLOB-TEMPO for Spain. (b) Comparison between monthly temporal factors for manufacturing industry emissions derived from real-world measurements of industrial natural gas consumption (ENTSO-G, 2020) and reported by CAMS-GLOB-TEMPO for Italy.

Formatted: Font colour: Text 1

Formatted: Font colour: Text 1

Formatted: Font colour: Text 1

Deleted: (Top panel)

Formatted: Font colour: Text 1

Deleted: Bottom panel

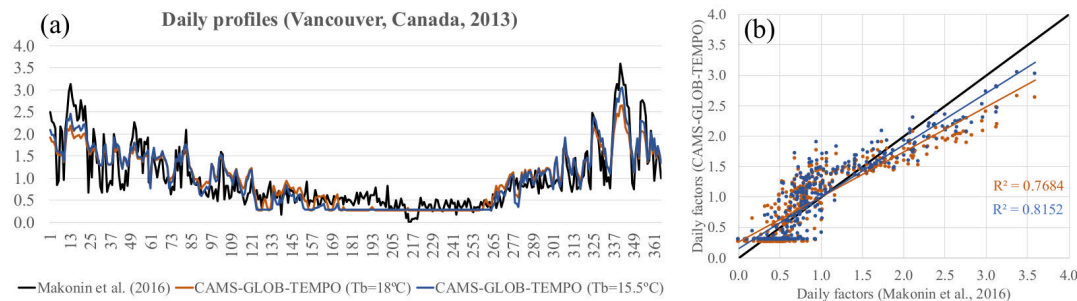

Figure 10: (a) Comparison between daily temporal factors obtained in a location in Vancouver (Canada) for 2013 from real-world measurements of residential natural gas consumption (Makonin et al., 2016) and from the residential/commercial gridded temporal profiles reported by CAMS-GLOB-TEMPO. Two versions of the CAMS-GLOB-TEMPO temporal factors are shown as a function of the base temperature (T_b) assumed when applying the Heating Degree Day approach (18 °C in orange and 15.5°C in blue). (b) scatter plot showing the trend lines and R^2 values obtained from the comparison between measurement-based and CAMS-GLOB-TEMPO daily factors.

Formatted: Font colour: Text 1

Formatted: Font colour: Text 1

Formatted: Font colour: Text 1

Formatted: Font colour: Text 1

Deleted: The

Deleted: on the bottom

Deleted: s

(a) Monthly profiles (Madrid, 2017)

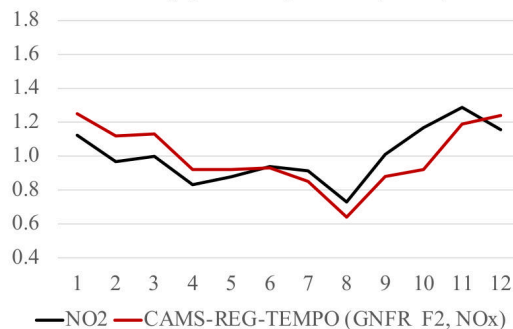

(b) Monthly profiles (Milano, 2013)

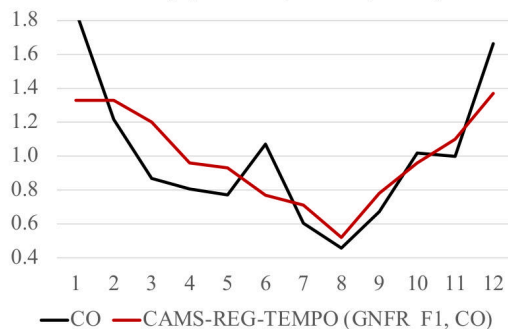

(c) Hourly profiles - Weekday

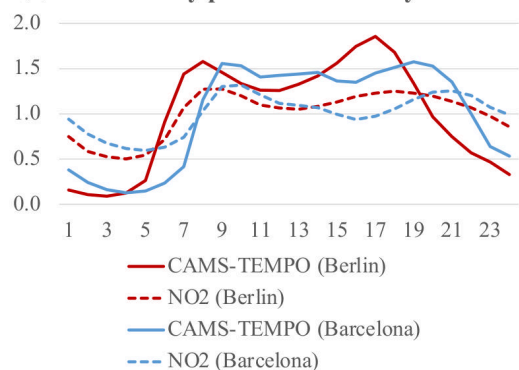

(d) Hourly profiles - Sunday

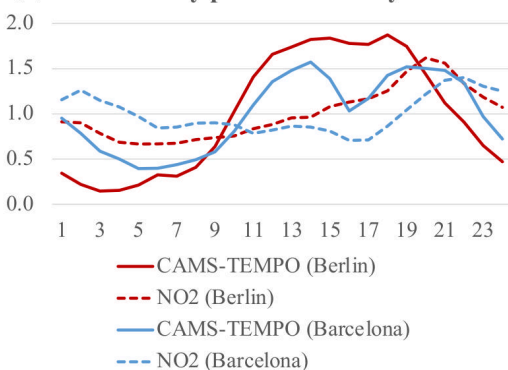

Figure 11: Comparison between monthly variations of CAMS-REG-TEMPO profiles for NO_x diesel exhaust emissions (GNFR_F2) and measured NO₂ concentrations for the city of Madrid during 2017 (a). Comparison between monthly variations of CAMS-REG-TEMPO profile for CO gasoline exhaust emissions (GNFR_F1) and measured CO concentrations for the city of Milano during 2013 (b). Hourly variation of CAMS-TEMPO GNFR_F profiles and NO₂ concentrations during weekdays (c) and Sundays (d) for the cities of Barcelona and Berlin.

Formatted: Font colour: Text 1

Formatted: Font colour: Text 1

Formatted: Font colour: Text 1

Formatted: Font colour: Text 1

Deleted: top-left

Deleted: top-right

Deleted: bottom-left

Deleted: bottom-right

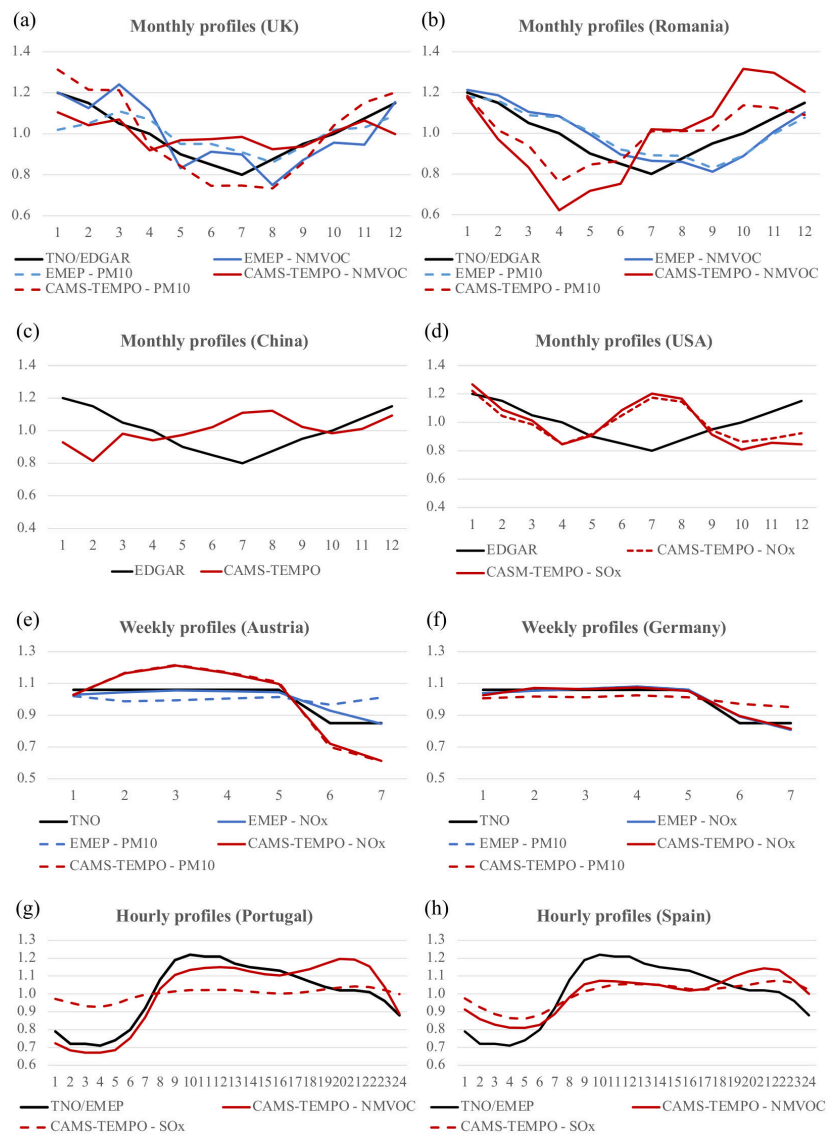

Figure 12: Comparison of monthly (a, b), weekly (c, d) and hourly (e, f) profiles for energy industry emissions developed in the present work (CAMS-TEMPO) with profiles from EDGAR, EMEP and TNO for selected countries.

Formatted: Font colour: Text 1

Formatted: Font colour: Text 1

Formatted: Font colour: Text 1

Formatted: Font colour: Text 1

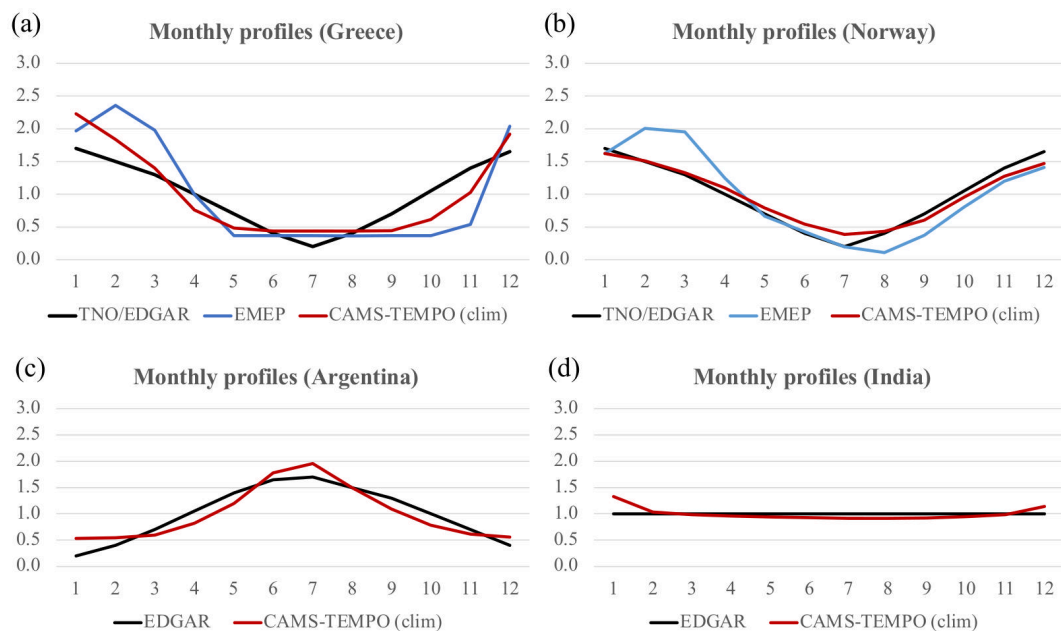

Figure 13: Comparison of monthly profiles for residential/commercial combustion emissions developed in the present work (CAMS-TEMPO) with profiles from EDGAR, EMEP and TNO for selected countries. The CAMS-TEMPO profiles represent the climatological weight factors (clim) based on the average of each month over all the available years (2010-2017).

Formatted: Font colour: Text 1

Formatted: Font colour: Text 1

Formatted: Font colour: Text 1

Formatted: Font colour: Text 1

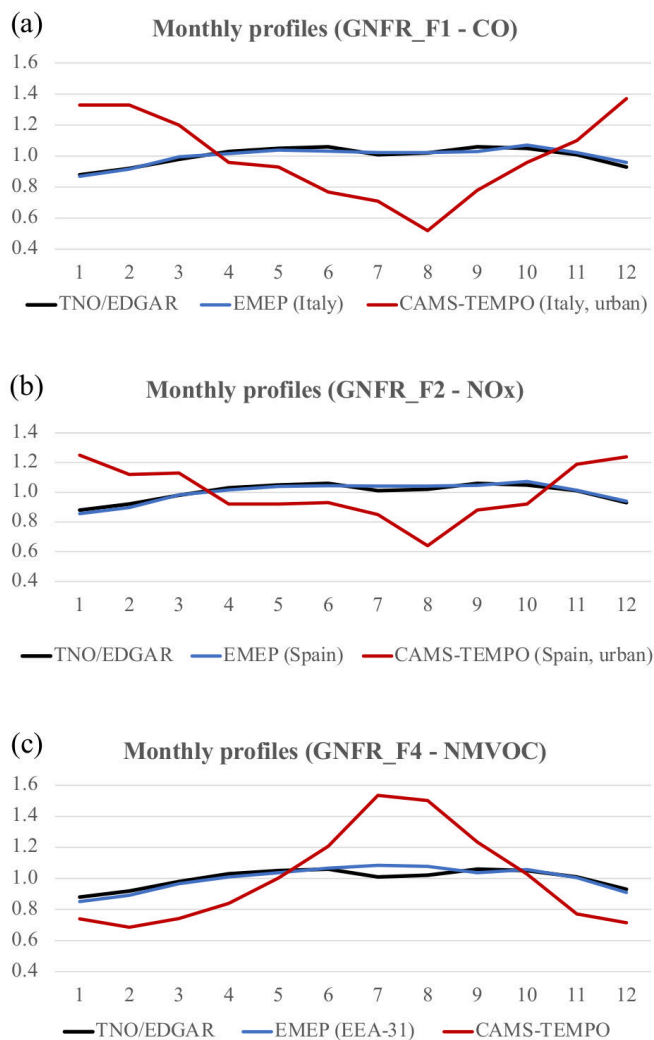

2140 Figure 14 Comparison of monthly profiles for road transport emissions developed in the present work (CAMS-TEMPO) with profiles from EDGAR, EMEP and TNO for selected countries and categories: CO gasoline exhaust (GNFR_F1, a), NOx diesel exhaust (GNFR_F2, b) and NMVOC non-exhaust (GNFR_F4, c).

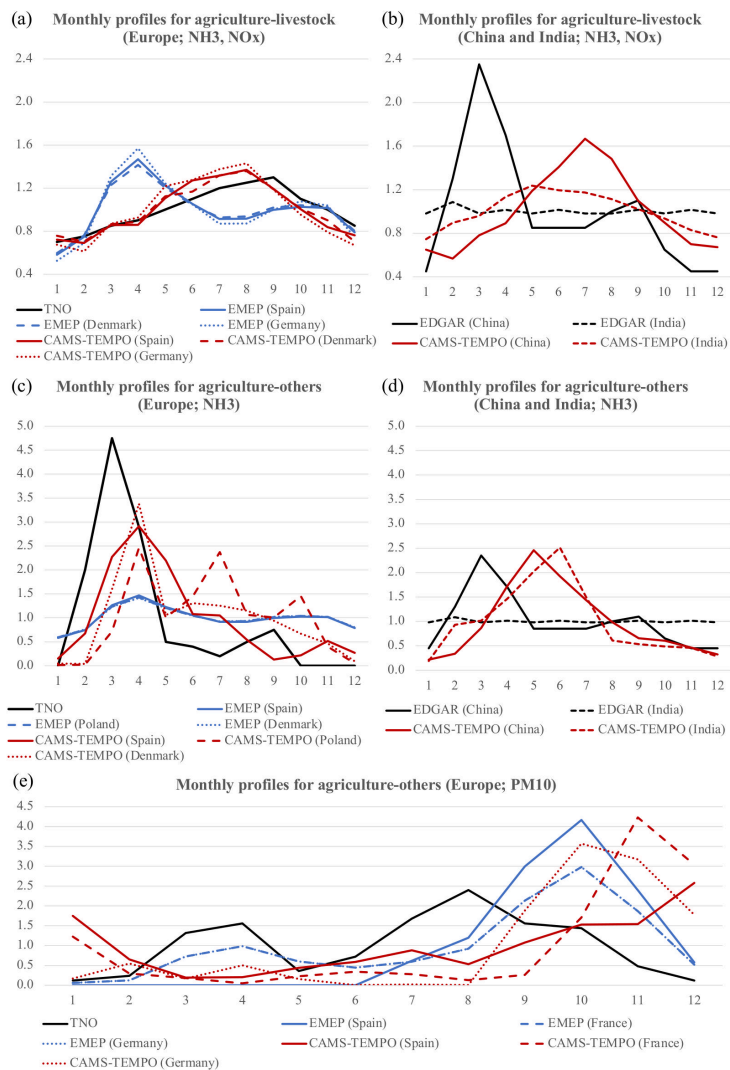

Figure 15: Comparison of monthly profiles for agricultural emissions developed in the present work (CAMS-TEMPO) with profiles from EDGAR, EMEP and TNO for selected countries and categories: NH₃ livestock emissions in Europe (a) and China and India (b), NH₃ other agricultural emissions in Europe (c) and China and India (d), PM₁₀ other agricultural emissions in Europe (e).

Formatted: Font colour: Text 1

Formatted: Font colour: Text 1

Formatted: Font colour: Text 1

Formatted: Font colour: Text 1

Deleted: .

Page 21: [1] Formatted	Microsoft Office User	09/11/2020 11:38:00
-------------------------------	------------------------------	----------------------------

Font colour: Text 1

Page 21: [1] Formatted	Microsoft Office User	09/11/2020 11:38:00
-------------------------------	------------------------------	----------------------------

Font colour: Text 1

Page 21: [1] Formatted	Microsoft Office User	09/11/2020 11:38:00
-------------------------------	------------------------------	----------------------------

Font colour: Text 1

Page 21: [1] Formatted	Microsoft Office User	09/11/2020 11:38:00
-------------------------------	------------------------------	----------------------------

Font colour: Text 1

Page 21: [1] Formatted	Microsoft Office User	09/11/2020 11:38:00
-------------------------------	------------------------------	----------------------------

Font colour: Text 1

Page 21: [1] Formatted	Microsoft Office User	09/11/2020 11:38:00
-------------------------------	------------------------------	----------------------------

Font colour: Text 1

Page 21: [1] Formatted	Microsoft Office User	09/11/2020 11:38:00
-------------------------------	------------------------------	----------------------------

Font colour: Text 1

Page 21: [1] Formatted	Microsoft Office User	09/11/2020 11:38:00
-------------------------------	------------------------------	----------------------------

Font colour: Text 1

Page 21: [1] Formatted	Microsoft Office User	09/11/2020 11:38:00
-------------------------------	------------------------------	----------------------------

Font colour: Text 1

Page 21: [1] Formatted	Microsoft Office User	09/11/2020 11:38:00
-------------------------------	------------------------------	----------------------------

Font colour: Text 1

Page 21: [1] Formatted	Microsoft Office User	09/11/2020 11:38:00
-------------------------------	------------------------------	----------------------------

Font colour: Text 1

Page 21: [1] Formatted	Microsoft Office User	09/11/2020 11:38:00
-------------------------------	------------------------------	----------------------------

Font colour: Text 1

Page 21: [2] Formatted	Microsoft Office User	09/11/2020 11:38:00
-------------------------------	------------------------------	----------------------------

Font colour: Text 1

Page 21: [2] Formatted	Microsoft Office User	09/11/2020 11:38:00
-------------------------------	------------------------------	----------------------------

Font colour: Text 1

Fo

... [1]

Page 21: [4] Deleted	Microsoft Office User	08/11/2020 12:04:00
----------------------	-----------------------	---------------------

Page 21: [4] Deleted	Microsoft Office User	08/11/2020 12:04:00
----------------------	-----------------------	---------------------

Page 21: [5] Deleted	Microsoft Office User	22/10/2020 14:48:00
----------------------	-----------------------	---------------------

Page 21: [5] Deleted	Microsoft Office User	22/10/2020 14:48:00
----------------------	-----------------------	---------------------

Page 21: [6] Formatted	Microsoft Office User	09/11/2020 11:38:00
------------------------	-----------------------	---------------------

Font colour: Text 1

Page 21: [6] Formatted	Microsoft Office User	09/11/2020 11:38:00
------------------------	-----------------------	---------------------

Font colour: Text 1

Page 21: [7] Formatted	Microsoft Office User	09/11/2020 11:38:00
------------------------	-----------------------	---------------------

Font colour: Text 1

Page 21: [7] Formatted	Microsoft Office User	09/11/2020 11:38:00
------------------------	-----------------------	---------------------

Font colour: Text 1

Page 21: [7] Formatted	Microsoft Office User	09/11/2020 11:38:00
------------------------	-----------------------	---------------------

Font colour: Text 1

Page 21: [7] Formatted	Microsoft Office User	09/11/2020 11:38:00
------------------------	-----------------------	---------------------

Font colour: Text 1

Page 21: [7] Formatted	Microsoft Office User	09/11/2020 11:38:00
------------------------	-----------------------	---------------------

Font colour: Text 1

Page 21: [7] Formatted	Microsoft Office User	09/11/2020 11:38:00
------------------------	-----------------------	---------------------

Font colour: Text 1

Page 21: [8] Formatted	Microsoft Office User	09/11/2020 11:38:00
------------------------	-----------------------	---------------------

Font colour: Text 1

Page 21: [8] Formatted	Microsoft Office User	09/11/2020 11:38:00
------------------------	-----------------------	---------------------

Font colour: Text 1

Page 21: [9] Formatted	Microsoft Office User	09/11/2020 11:38:00
-------------------------------	------------------------------	----------------------------

Font colour: Text 1

Page 21: [9] Formatted	Microsoft Office User	09/11/2020 11:38:00
-------------------------------	------------------------------	----------------------------

Font colour: Text 1

Page 21: [9] Formatted	Microsoft Office User	09/11/2020 11:38:00
-------------------------------	------------------------------	----------------------------

Font colour: Text 1

Page 21: [9] Formatted	Microsoft Office User	09/11/2020 11:38:00
-------------------------------	------------------------------	----------------------------

Font colour: Text 1

Page 21: [9] Formatted	Microsoft Office User	09/11/2020 11:38:00
-------------------------------	------------------------------	----------------------------

Font colour: Text 1

Page 21: [9] Formatted	Microsoft Office User	09/11/2020 11:38:00
-------------------------------	------------------------------	----------------------------

Font colour: Text 1

Page 21: [10] Formatted	Microsoft Office User	09/11/2020 11:38:00
--------------------------------	------------------------------	----------------------------

Font colour: Text 1

Page 21: [10] Formatted	Microsoft Office User	09/11/2020 11:38:00
--------------------------------	------------------------------	----------------------------

Font colour: Text 1

Page 21: [10] Formatted	Microsoft Office User	09/11/2020 11:38:00
--------------------------------	------------------------------	----------------------------

Font colour: Text 1

Page 21: [10] Formatted	Microsoft Office User	09/11/2020 11:38:00
--------------------------------	------------------------------	----------------------------

Font colour: Text 1

Page 21: [10] Formatted	Microsoft Office User	09/11/2020 11:38:00
--------------------------------	------------------------------	----------------------------

Font colour: Text 1

Page 21: [10] Formatted	Microsoft Office User	09/11/2020 11:38:00
--------------------------------	------------------------------	----------------------------

Font colour: Text 1

Page 21: [11] Formatted	Microsoft Office User	09/11/2020 11:38:00
--------------------------------	------------------------------	----------------------------

Font colour: Text 1

Page 21: [11] Formatted	Microsoft Office User	09/11/2020 11:38:00
--------------------------------	------------------------------	----------------------------

Font colour: Text 1

Page 21: [12] Formatted	Microsoft Office User	09/11/2020 11:38:00
--------------------------------	------------------------------	----------------------------

Font colour: Text 1

Page 21: [12] Formatted	Microsoft Office User	09/11/2020 11:38:00
--------------------------------	------------------------------	----------------------------

Font colour: Text 1

Page 21: [12] Formatted	Microsoft Office User	09/11/2020 11:38:00
--------------------------------	------------------------------	----------------------------

Font colour: Text 1

Page 21: [12] Formatted	Microsoft Office User	09/11/2020 11:38:00
--------------------------------	------------------------------	----------------------------

Font colour: Text 1

Page 25: [13] Formatted	Microsoft Office User	09/11/2020 11:38:00
--------------------------------	------------------------------	----------------------------

Font colour: Text 1

Page 25: [13] Formatted	Microsoft Office User	09/11/2020 11:38:00
--------------------------------	------------------------------	----------------------------

Font colour: Text 1

Page 25: [13] Formatted	Microsoft Office User	09/11/2020 11:38:00
--------------------------------	------------------------------	----------------------------

Font colour: Text 1

Page 25: [13] Formatted	Microsoft Office User	09/11/2020 11:38:00
--------------------------------	------------------------------	----------------------------

Font colour: Text 1

Page 25: [14] Formatted	Microsoft Office User	09/11/2020 11:38:00
--------------------------------	------------------------------	----------------------------

Font colour: Text 1

Page 25: [14] Formatted	Microsoft Office User	09/11/2020 11:38:00
--------------------------------	------------------------------	----------------------------

Font colour: Text 1

Page 25: [15] Formatted	Microsoft Office User	09/11/2020 11:38:00
--------------------------------	------------------------------	----------------------------

Font colour: Text 1

Page 25: [15] Formatted	Microsoft Office User	09/11/2020 11:38:00
--------------------------------	------------------------------	----------------------------

Font colour: Text 1

Page 25: [15] Formatted	Microsoft Office User	09/11/2020 11:38:00
--------------------------------	------------------------------	----------------------------

Font colour: Text 1

Page 25: [16] Formatted	Microsoft Office User	09/11/2020 11:38:00
--------------------------------	------------------------------	----------------------------

Font colour: Text 1

Page 25: [16] Formatted	Microsoft Office User	09/11/2020 11:38:00
--------------------------------	------------------------------	----------------------------

Font colour: Text 1

Page 25: [16] Formatted	Microsoft Office User	09/11/2020 11:38:00
--------------------------------	------------------------------	----------------------------

Font colour: Text 1

Page 25: [16] Formatted	Microsoft Office User	09/11/2020 11:38:00
--------------------------------	------------------------------	----------------------------

Font colour: Text 1

Page 25: [16] Formatted	Microsoft Office User	09/11/2020 11:38:00
--------------------------------	------------------------------	----------------------------

Font colour: Text 1

Page 25: [17] Formatted	Microsoft Office User	09/11/2020 11:38:00
--------------------------------	------------------------------	----------------------------

Font colour: Text 1

Page 25: [17] Formatted	Microsoft Office User	09/11/2020 11:38:00
--------------------------------	------------------------------	----------------------------

Font colour: Text 1

Page 25: [17] Formatted	Microsoft Office User	09/11/2020 11:38:00
--------------------------------	------------------------------	----------------------------

Font colour: Text 1

Page 25: [17] Formatted	Microsoft Office User	09/11/2020 11:38:00
--------------------------------	------------------------------	----------------------------

Font colour: Text 1

Page 25: [18] Formatted	Microsoft Office User	09/11/2020 11:38:00
--------------------------------	------------------------------	----------------------------

Font colour: Text 1

Page 25: [18] Formatted	Microsoft Office User	09/11/2020 11:38:00
--------------------------------	------------------------------	----------------------------

Font colour: Text 1

Page 25: [19] Formatted	Microsoft Office User	09/11/2020 11:38:00
--------------------------------	------------------------------	----------------------------

Font colour: Text 1

Page 25: [19] Formatted	Microsoft Office User	09/11/2020 11:38:00
--------------------------------	------------------------------	----------------------------

Font colour: Text 1

Page 25: [19] Formatted	Microsoft Office User	09/11/2020 11:38:00
--------------------------------	------------------------------	----------------------------

Font colour: Text 1

Page 25: [20] Formatted	Microsoft Office User	09/11/2020 11:38:00
--------------------------------	------------------------------	----------------------------

Font colour: Text 1

Page 25: [21] Formatted	Microsoft Office User	09/11/2020 11:38:00
--------------------------------	------------------------------	----------------------------

Font colour: Text 1

Page 25: [22] Formatted	Microsoft Office User	09/11/2020 11:38:00
--------------------------------	------------------------------	----------------------------

Font colour: Text 1

Page 25: [22] Formatted	Microsoft Office User	09/11/2020 11:38:00
--------------------------------	------------------------------	----------------------------

Font colour: Text 1

Page 25: [22] Formatted	Microsoft Office User	09/11/2020 11:38:00
--------------------------------	------------------------------	----------------------------

Font colour: Text 1

Page 25: [23] Formatted	Microsoft Office User	09/11/2020 11:38:00
--------------------------------	------------------------------	----------------------------

Font colour: Text 1

Page 25: [23] Formatted	Microsoft Office User	09/11/2020 11:38:00
--------------------------------	------------------------------	----------------------------

Font colour: Text 1

Page 25: [24] Formatted	Microsoft Office User	09/11/2020 11:38:00
--------------------------------	------------------------------	----------------------------

Font colour: Text 1

Page 25: [24] Formatted	Microsoft Office User	09/11/2020 11:38:00
--------------------------------	------------------------------	----------------------------

Font colour: Text 1

Page 25: [24] Formatted	Microsoft Office User	09/11/2020 11:38:00
--------------------------------	------------------------------	----------------------------

Font colour: Text 1

Page 25: [24] Formatted	Microsoft Office User	09/11/2020 11:38:00
--------------------------------	------------------------------	----------------------------

Font colour: Text 1

Page 25: [24] Formatted	Microsoft Office User	09/11/2020 11:38:00
--------------------------------	------------------------------	----------------------------

Font colour: Text 1

Page 25: [24] Formatted	Microsoft Office User	09/11/2020 11:38:00
--------------------------------	------------------------------	----------------------------

Font colour: Text 1

Page 25: [24] Formatted	Microsoft Office User	09/11/2020 11:38:00
--------------------------------	------------------------------	----------------------------

Font colour: Text 1

Page 25: [25] Formatted	Microsoft Office User	09/11/2020 11:38:00
--------------------------------	------------------------------	----------------------------

Font colour: Text 1

Page 32: [26] Formatted	Microsoft Office User	09/11/2020 11:38:00
--------------------------------	------------------------------	----------------------------

Font colour: Text 1

Page 32: [26] Formatted	Microsoft Office User	09/11/2020 11:38:00
--------------------------------	------------------------------	----------------------------

Font colour: Text 1

Page 32: [26] Formatted	Microsoft Office User	09/11/2020 11:38:00
--------------------------------	------------------------------	----------------------------

Font colour: Text 1

Page 32: [26] Formatted	Microsoft Office User	09/11/2020 11:38:00
--------------------------------	------------------------------	----------------------------

Font colour: Text 1

Page 32: [26] Formatted	Microsoft Office User	09/11/2020 11:38:00
--------------------------------	------------------------------	----------------------------

Font colour: Text 1

Page 32: [26] Formatted	Microsoft Office User	09/11/2020 11:38:00
--------------------------------	------------------------------	----------------------------

Font colour: Text 1

Page 32: [26] Formatted	Microsoft Office User	09/11/2020 11:38:00
--------------------------------	------------------------------	----------------------------

Font colour: Text 1

Page 32: [26] Formatted	Microsoft Office User	09/11/2020 11:38:00
--------------------------------	------------------------------	----------------------------

Font colour: Text 1

Page 32: [26] Formatted	Microsoft Office User	09/11/2020 11:38:00
--------------------------------	------------------------------	----------------------------

Font colour: Text 1

Page 32: [26] Formatted	Microsoft Office User	09/11/2020 11:38:00
--------------------------------	------------------------------	----------------------------

Font colour: Text 1

Page 32: [26] Formatted	Microsoft Office User	09/11/2020 11:38:00
--------------------------------	------------------------------	----------------------------

Font colour: Text 1

Page 32: [26] Formatted	Microsoft Office User	09/11/2020 11:38:00
--------------------------------	------------------------------	----------------------------

Font colour: Text 1

Page 32: [26] Formatted	Microsoft Office User	09/11/2020 11:38:00
--------------------------------	------------------------------	----------------------------

Font colour: Text 1

Page 32: [26] Formatted	Microsoft Office User	09/11/2020 11:38:00
--------------------------------	------------------------------	----------------------------

Font colour: Text 1

Page 32: [26] Formatted	Microsoft Office User	09/11/2020 11:38:00
--------------------------------	------------------------------	----------------------------

Font colour: Text 1

Page 32: [26] Formatted	Microsoft Office User	09/11/2020 11:38:00
--------------------------------	------------------------------	----------------------------

Font colour: Text 1

Page 32: [27] Formatted	Microsoft Office User	09/11/2020 11:38:00
--------------------------------	------------------------------	----------------------------

Font colour: Text 1

Page 32: [27] Formatted	Microsoft Office User	09/11/2020 11:38:00
--------------------------------	------------------------------	----------------------------

Font colour: Text 1

Page 32: [27] Formatted	Microsoft Office User	09/11/2020 11:38:00
--------------------------------	------------------------------	----------------------------

Font colour: Text 1

Page 32: [27] Formatted	Microsoft Office User	09/11/2020 11:38:00
--------------------------------	------------------------------	----------------------------

Font colour: Text 1

Page 32: [27] Formatted	Microsoft Office User	09/11/2020 11:38:00
--------------------------------	------------------------------	----------------------------

Font colour: Text 1

Page 32: [27] Formatted	Microsoft Office User	09/11/2020 11:38:00
--------------------------------	------------------------------	----------------------------

Font colour: Text 1

Page 32: [27] Formatted	Microsoft Office User	09/11/2020 11:38:00
--------------------------------	------------------------------	----------------------------

Font colour: Text 1

Page 32: [27] Formatted	Microsoft Office User	09/11/2020 11:38:00
--------------------------------	------------------------------	----------------------------

Font colour: Text 1

Page 32: [27] Formatted	Microsoft Office User	09/11/2020 11:38:00
--------------------------------	------------------------------	----------------------------

Font colour: Text 1

Page 32: [27] Formatted	Microsoft Office User	09/11/2020 11:38:00
--------------------------------	------------------------------	----------------------------

Font colour: Text 1

Page 32: [27] Formatted	Microsoft Office User	09/11/2020 11:38:00
--------------------------------	------------------------------	----------------------------

Font colour: Text 1

Page 32: [27] Formatted	Microsoft Office User	09/11/2020 11:38:00
--------------------------------	------------------------------	----------------------------

Font colour: Text 1

Page 32: [27] Formatted	Microsoft Office User	09/11/2020 11:38:00
--------------------------------	------------------------------	----------------------------

Font colour: Text 1

Page 32: [27] Formatted	Microsoft Office User	09/11/2020 11:38:00
--------------------------------	------------------------------	----------------------------

Font colour: Text 1

Page 32: [27] Formatted	Microsoft Office User	09/11/2020 11:38:00
--------------------------------	------------------------------	----------------------------

Font colour: Text 1

Page 32: [27] Formatted	Microsoft Office User	09/11/2020 11:38:00
--------------------------------	------------------------------	----------------------------

Font colour: Text 1

Page 32: [27] Formatted	Microsoft Office User	09/11/2020 11:38:00
--------------------------------	------------------------------	----------------------------

Font colour: Text 1

Page 32: [27] Formatted	Microsoft Office User	09/11/2020 11:38:00
--------------------------------	------------------------------	----------------------------

Font colour: Text 1

Page 32: [28] Formatted	Microsoft Office User	09/11/2020 11:38:00
--------------------------------	------------------------------	----------------------------

Font colour: Text 1

Page 32: [28] Formatted	Microsoft Office User	09/11/2020 11:38:00
--------------------------------	------------------------------	----------------------------

Font colour: Text 1

Page 32: [28] Formatted	Microsoft Office User	09/11/2020 11:38:00
--------------------------------	------------------------------	----------------------------

Font colour: Text 1

Page 32: [28] Formatted	Microsoft Office User	09/11/2020 11:38:00
--------------------------------	------------------------------	----------------------------

Font colour: Text 1

Page 32: [28] Formatted	Microsoft Office User	09/11/2020 11:38:00
--------------------------------	------------------------------	----------------------------

Font colour: Text 1

Page 32: [28] Formatted	Microsoft Office User	09/11/2020 11:38:00
--------------------------------	------------------------------	----------------------------

Font colour: Text 1

Page 32: [28] Formatted	Microsoft Office User	09/11/2020 11:38:00
--------------------------------	------------------------------	----------------------------

Font colour: Text 1

Page 32: [28] Formatted	Microsoft Office User	09/11/2020 11:38:00
--------------------------------	------------------------------	----------------------------

Font colour: Text 1

Page 32: [28] Formatted	Microsoft Office User	09/11/2020 11:38:00
--------------------------------	------------------------------	----------------------------

Font colour: Text 1

Page 32: [28] Formatted	Microsoft Office User	09/11/2020 11:38:00
--------------------------------	------------------------------	----------------------------

Font colour: Text 1

Page 32: [28] Formatted	Microsoft Office User	09/11/2020 11:38:00
--------------------------------	------------------------------	----------------------------

Font colour: Text 1

Page 32: [28] Formatted	Microsoft Office User	09/11/2020 11:38:00
--------------------------------	------------------------------	----------------------------

Font colour: Text 1

Page 32: [28] Formatted	Microsoft Office User	09/11/2020 11:38:00
--------------------------------	------------------------------	----------------------------

Font colour: Text 1

Page 32: [28] Formatted	Microsoft Office User	09/11/2020 11:38:00
--------------------------------	------------------------------	----------------------------

Font colour: Text 1

Page 32: [28] Formatted	Microsoft Office User	09/11/2020 11:38:00
--------------------------------	------------------------------	----------------------------

Font colour: Text 1

Page 32: [28] Formatted	Microsoft Office User	09/11/2020 11:38:00
--------------------------------	------------------------------	----------------------------

Font colour: Text 1

Page 32: [28] Formatted	Microsoft Office User	09/11/2020 11:38:00
--------------------------------	------------------------------	----------------------------

Font colour: Text 1

Page 32: [28] Formatted	Microsoft Office User	09/11/2020 11:38:00
--------------------------------	------------------------------	----------------------------

Font colour: Text 1

Page 32: [28] Formatted	Microsoft Office User	09/11/2020 11:38:00
--------------------------------	------------------------------	----------------------------

Font colour: Text 1

Page 32: [28] Formatted	Microsoft Office User	09/11/2020 11:38:00
--------------------------------	------------------------------	----------------------------

Font colour: Text 1

Page 32: [29] Formatted	Microsoft Office User	09/11/2020 11:38:00
--------------------------------	------------------------------	----------------------------

Font colour: Text 1

Page 32: [29] Formatted	Microsoft Office User	09/11/2020 11:38:00
--------------------------------	------------------------------	----------------------------

Font colour: Text 1

Page 32: [30] Formatted	Microsoft Office User	09/11/2020 11:38:00
--------------------------------	------------------------------	----------------------------

Font colour: Text 1

Page 32: [30] Formatted	Microsoft Office User	09/11/2020 11:38:00
--------------------------------	------------------------------	----------------------------

Font colour: Text 1

Page 32: [31] Formatted	Microsoft Office User	09/11/2020 11:38:00
--------------------------------	------------------------------	----------------------------

Font colour: Text 1

Page 32: [31] Formatted	Microsoft Office User	09/11/2020 11:38:00
--------------------------------	------------------------------	----------------------------

Font colour: Text 1

Page 32: [31] Formatted	Microsoft Office User	09/11/2020 11:38:00
--------------------------------	------------------------------	----------------------------

Font colour: Text 1

Page 32: [31] Formatted	Microsoft Office User	09/11/2020 11:38:00
--------------------------------	------------------------------	----------------------------

Font colour: Text 1

Page 32: [32] Formatted	Microsoft Office User	09/11/2020 11:38:00
--------------------------------	------------------------------	----------------------------

Font colour: Text 1

Page 32: [32] Formatted	Microsoft Office User	09/11/2020 11:38:00
--------------------------------	------------------------------	----------------------------

Font colour: Text 1

Page 32: [32] Formatted	Microsoft Office User	09/11/2020 11:38:00
--------------------------------	------------------------------	----------------------------

Font colour: Text 1

Page 32: [32] Formatted	Microsoft Office User	09/11/2020 11:38:00
--------------------------------	------------------------------	----------------------------

Font colour: Text 1

Page 32: [33] Formatted	Microsoft Office User	09/11/2020 11:38:00
--------------------------------	------------------------------	----------------------------

Font colour: Text 1

Page 32: [33] Formatted	Microsoft Office User	09/11/2020 11:38:00
--------------------------------	------------------------------	----------------------------

Font colour: Text 1

Page 32: [33] Formatted	Microsoft Office User	09/11/2020 11:38:00
--------------------------------	------------------------------	----------------------------

Font colour: Text 1

Page 32: [33] Formatted	Microsoft Office User	09/11/2020 11:38:00
--------------------------------	------------------------------	----------------------------

Font colour: Text 1

Page 36: [35] Formatted	Microsoft Office User	09/11/2020 11:38:00
--------------------------------	------------------------------	----------------------------

Font colour: Text 1

Page 36: [35] Formatted	Microsoft Office User	09/11/2020 11:38:00
--------------------------------	------------------------------	----------------------------

Font colour: Text 1

Page 36: [35] Formatted	Microsoft Office User	09/11/2020 11:38:00
--------------------------------	------------------------------	----------------------------

Font colour: Text 1

Page 36: [35] Formatted	Microsoft Office User	09/11/2020 11:38:00
--------------------------------	------------------------------	----------------------------

Font colour: Text 1

Page 36: [35] Formatted	Microsoft Office User	09/11/2020 11:38:00
--------------------------------	------------------------------	----------------------------

Font colour: Text 1

Page 36: [35] Formatted	Microsoft Office User	09/11/2020 11:38:00
--------------------------------	------------------------------	----------------------------

Font colour: Text 1

Page 36: [35] Formatted	Microsoft Office User	09/11/2020 11:38:00
--------------------------------	------------------------------	----------------------------

Font colour: Text 1

Page 36: [35] Formatted	Microsoft Office User	09/11/2020 11:38:00
--------------------------------	------------------------------	----------------------------

Font colour: Text 1

Page 36: [35] Formatted	Microsoft Office User	09/11/2020 11:38:00
--------------------------------	------------------------------	----------------------------

Font colour: Text 1

Page 36: [35] Formatted	Microsoft Office User	09/11/2020 11:38:00
--------------------------------	------------------------------	----------------------------

Font colour: Text 1

Page 36: [35] Formatted	Microsoft Office User	09/11/2020 11:38:00
--------------------------------	------------------------------	----------------------------

Font colour: Text 1

Page 36: [35] Formatted	Microsoft Office User	09/11/2020 11:38:00
--------------------------------	------------------------------	----------------------------

Font colour: Text 1

Page 36: [35] Formatted	Microsoft Office User	09/11/2020 11:38:00
--------------------------------	------------------------------	----------------------------

Font colour: Text 1

Page 36: [35] Formatted	Microsoft Office User	09/11/2020 11:38:00
--------------------------------	------------------------------	----------------------------

Font colour: Text 1

Page 36: [35] Formatted	Microsoft Office User	09/11/2020 11:38:00
--------------------------------	------------------------------	----------------------------

Font colour: Text 1

Page 36: [35] Formatted	Microsoft Office User	09/11/2020 11:38:00
--------------------------------	------------------------------	----------------------------

Font colour: Text 1

Page 36: [35] Formatted	Microsoft Office User	09/11/2020 11:38:00
--------------------------------	------------------------------	----------------------------

Font colour: Text 1

Page 36: [35] Formatted	Microsoft Office User	09/11/2020 11:38:00
--------------------------------	------------------------------	----------------------------

Font colour: Text 1

Page 36: [36] Formatted	Microsoft Office User	09/11/2020 11:38:00
--------------------------------	------------------------------	----------------------------

Font colour: Text 1

Page 36: [36] Formatted	Microsoft Office User	09/11/2020 11:38:00
--------------------------------	------------------------------	----------------------------

Font colour: Text 1

Page 36: [36] Formatted	Microsoft Office User	09/11/2020 11:38:00
--------------------------------	------------------------------	----------------------------

Font colour: Text 1

Page 36: [37] Formatted	Microsoft Office User	09/11/2020 11:38:00
--------------------------------	------------------------------	----------------------------

Font colour: Text 1

Page 36: [37] Formatted	Microsoft Office User	09/11/2020 11:38:00
--------------------------------	------------------------------	----------------------------

Font colour: Text 1

Page 36: [37] Formatted	Microsoft Office User	09/11/2020 11:38:00
--------------------------------	------------------------------	----------------------------

Font colour: Text 1

Page 36: [37] Formatted	Microsoft Office User	09/11/2020 11:38:00
--------------------------------	------------------------------	----------------------------

Font colour: Text 1

Page 36: [38] Formatted	Microsoft Office User	09/11/2020 11:38:00
--------------------------------	------------------------------	----------------------------

Font colour: Text 1

Page 36: [38] Formatted	Microsoft Office User	09/11/2020 11:38:00
--------------------------------	------------------------------	----------------------------

Font colour: Text 1

Page 36: [38] Formatted	Microsoft Office User	09/11/2020 11:38:00
--------------------------------	------------------------------	----------------------------

Font colour: Text 1

Page 36: [39] Formatted	Microsoft Office User	09/11/2020 11:38:00
--------------------------------	------------------------------	----------------------------

Font colour: Text 1

Page 36: [40] Formatted	Microsoft Office User	09/11/2020 11:38:00
--------------------------------	------------------------------	----------------------------

Font colour: Text 1

Page 36: [40] Formatted	Microsoft Office User	09/11/2020 11:38:00
--------------------------------	------------------------------	----------------------------

Font colour: Text 1

Page 36: [40] Formatted	Microsoft Office User	09/11/2020 11:38:00
--------------------------------	------------------------------	----------------------------

Font colour: Text 1

Page 36: [40] Formatted	Microsoft Office User	09/11/2020 11:38:00
--------------------------------	------------------------------	----------------------------

Font colour: Text 1

Page 36: [41] Formatted	Microsoft Office User	09/11/2020 11:38:00
--------------------------------	------------------------------	----------------------------

Font colour: Text 1

Page 36: [41] Formatted	Microsoft Office User	09/11/2020 11:38:00
--------------------------------	------------------------------	----------------------------

Font colour: Text 1

Page 36: [41] Formatted	Microsoft Office User	09/11/2020 11:38:00
--------------------------------	------------------------------	----------------------------

Font colour: Text 1

Page 36: [41] Formatted	Microsoft Office User	09/11/2020 11:38:00
--------------------------------	------------------------------	----------------------------

Font colour: Text 1

Page 36: [42] Formatted	Microsoft Office User	09/11/2020 11:38:00
--------------------------------	------------------------------	----------------------------

Font colour: Text 1

Page 36: [42] Formatted	Microsoft Office User	09/11/2020 11:38:00
--------------------------------	------------------------------	----------------------------

Font colour: Text 1

Page 36: [42] Formatted	Microsoft Office User	09/11/2020 11:38:00
--------------------------------	------------------------------	----------------------------

Font colour: Text 1

Page 36: [42] Formatted	Microsoft Office User	09/11/2020 11:38:00
--------------------------------	------------------------------	----------------------------

Font colour: Text 1

Page 36: [43] Formatted	Microsoft Office User	09/11/2020 11:38:00
--------------------------------	------------------------------	----------------------------

Font colour: Text 1

Page 36: [44] Formatted	Microsoft Office User	09/11/2020 11:38:00
--------------------------------	------------------------------	----------------------------

Font colour: Text 1

Page 36: [44] Formatted	Microsoft Office User	09/11/2020 11:38:00
--------------------------------	------------------------------	----------------------------

Font colour: Text 1

Page 36: [44] Formatted	Microsoft Office User	09/11/2020 11:38:00
--------------------------------	------------------------------	----------------------------

Font colour: Text 1

Page 36: [45] Formatted	Microsoft Office User	09/11/2020 11:38:00
--------------------------------	------------------------------	----------------------------

Font colour: Text 1

Page 36: [45] Formatted	Microsoft Office User	09/11/2020 11:38:00
--------------------------------	------------------------------	----------------------------

Font colour: Text 1

Page 36: [45] Formatted	Microsoft Office User	09/11/2020 11:38:00
--------------------------------	------------------------------	----------------------------

Font colour: Text 1

Page 36: [46] Formatted	Microsoft Office User	09/11/2020 11:38:00
--------------------------------	------------------------------	----------------------------

Font colour: Text 1

Page 36: [46] Formatted	Microsoft Office User	09/11/2020 11:38:00
--------------------------------	------------------------------	----------------------------

Font colour: Text 1

Page 36: [46] Formatted	Microsoft Office User	09/11/2020 11:38:00
--------------------------------	------------------------------	----------------------------

Font colour: Text 1

Page 36: [46] Formatted	Microsoft Office User	09/11/2020 11:38:00
--------------------------------	------------------------------	----------------------------

Font colour: Text 1

Page 36: [46] Formatted	Microsoft Office User	09/11/2020 11:38:00
--------------------------------	------------------------------	----------------------------

Font colour: Text 1

Page 36: [46] Formatted	Microsoft Office User	09/11/2020 11:38:00
--------------------------------	------------------------------	----------------------------

Font colour: Text 1

Page 36: [46] Formatted	Microsoft Office User	09/11/2020 11:38:00
--------------------------------	------------------------------	----------------------------

Font colour: Text 1

Page 36: [46] Formatted	Microsoft Office User	09/11/2020 11:38:00
--------------------------------	------------------------------	----------------------------

Font colour: Text 1

Page 36: [47] Formatted	Microsoft Office User	09/11/2020 11:38:00
--------------------------------	------------------------------	----------------------------

Font colour: Text 1

Page 36: [47] Formatted	Microsoft Office User	09/11/2020 11:38:00
--------------------------------	------------------------------	----------------------------

Font colour: Text 1

Page 36: [48] Formatted	Microsoft Office User	09/11/2020 11:38:00
--------------------------------	------------------------------	----------------------------

Font colour: Text 1

Page 36: [48] Formatted	Microsoft Office User	09/11/2020 11:38:00
--------------------------------	------------------------------	----------------------------

Font colour: Text 1