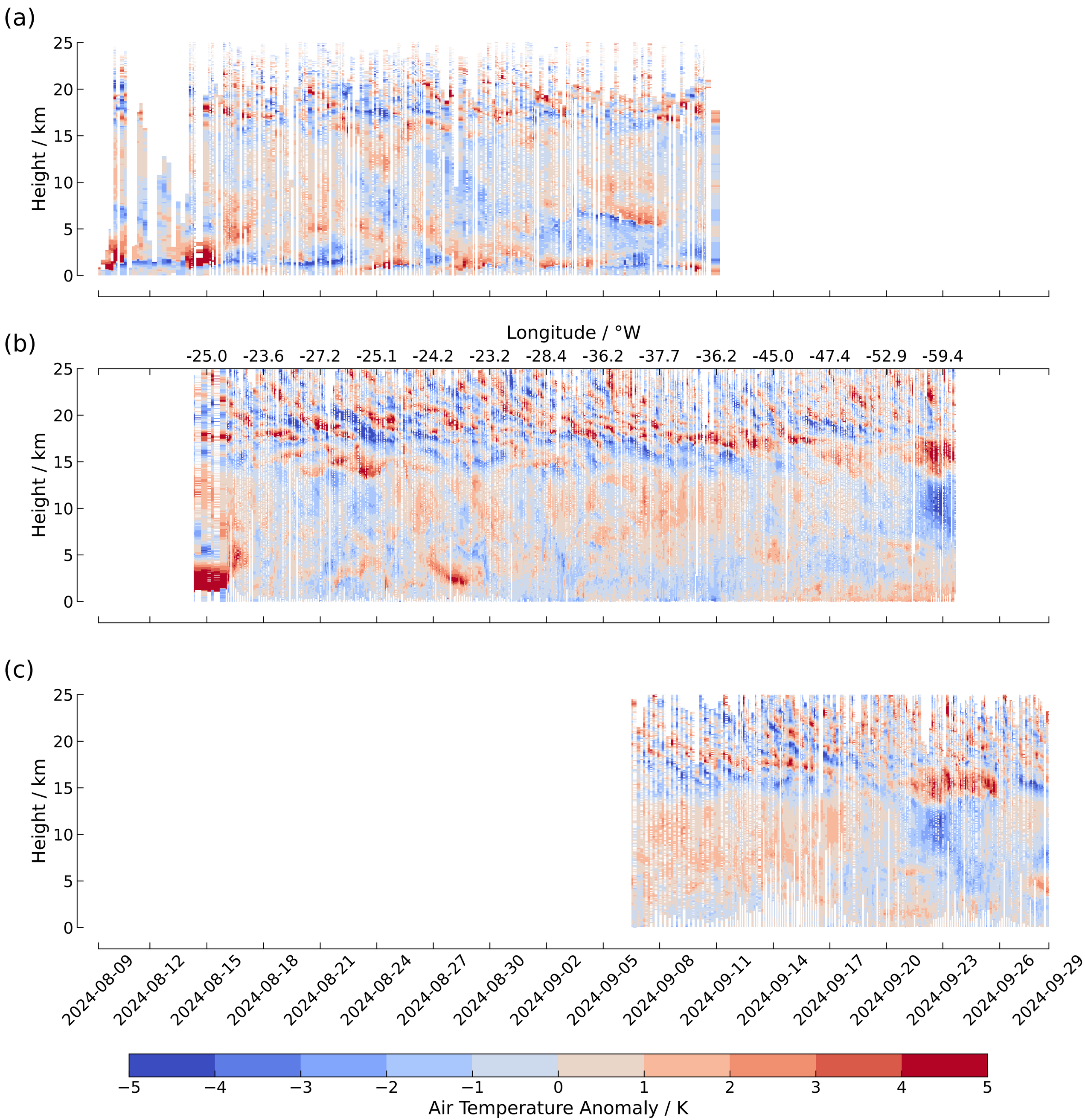
(a)
(b)
(c)
Height / km
25
20
15
10
5
0
Longitude / °W
-25.0
-23.6
-27.2
-25.1
-24.2
-23.2
-28.4
-36.2
-37.7
-36.2
-45.0
-47.4
-52.9
-59.4
2024-08-09
2024-08-12
2024-08-15
2024-08-18
2024-08-21
2024-08-24
2024-08-27
2024-08-30
2024-09-02
2024-09-05
2024-09-08
2024-09-11
2024-09-14
2024-09-17
2024-09-20
2024-09-23
2024-09-26
2024-09-29
−5
−4
−3
−2
−1
0
1
2
3
4
5
Air Temperature Anomaly / K