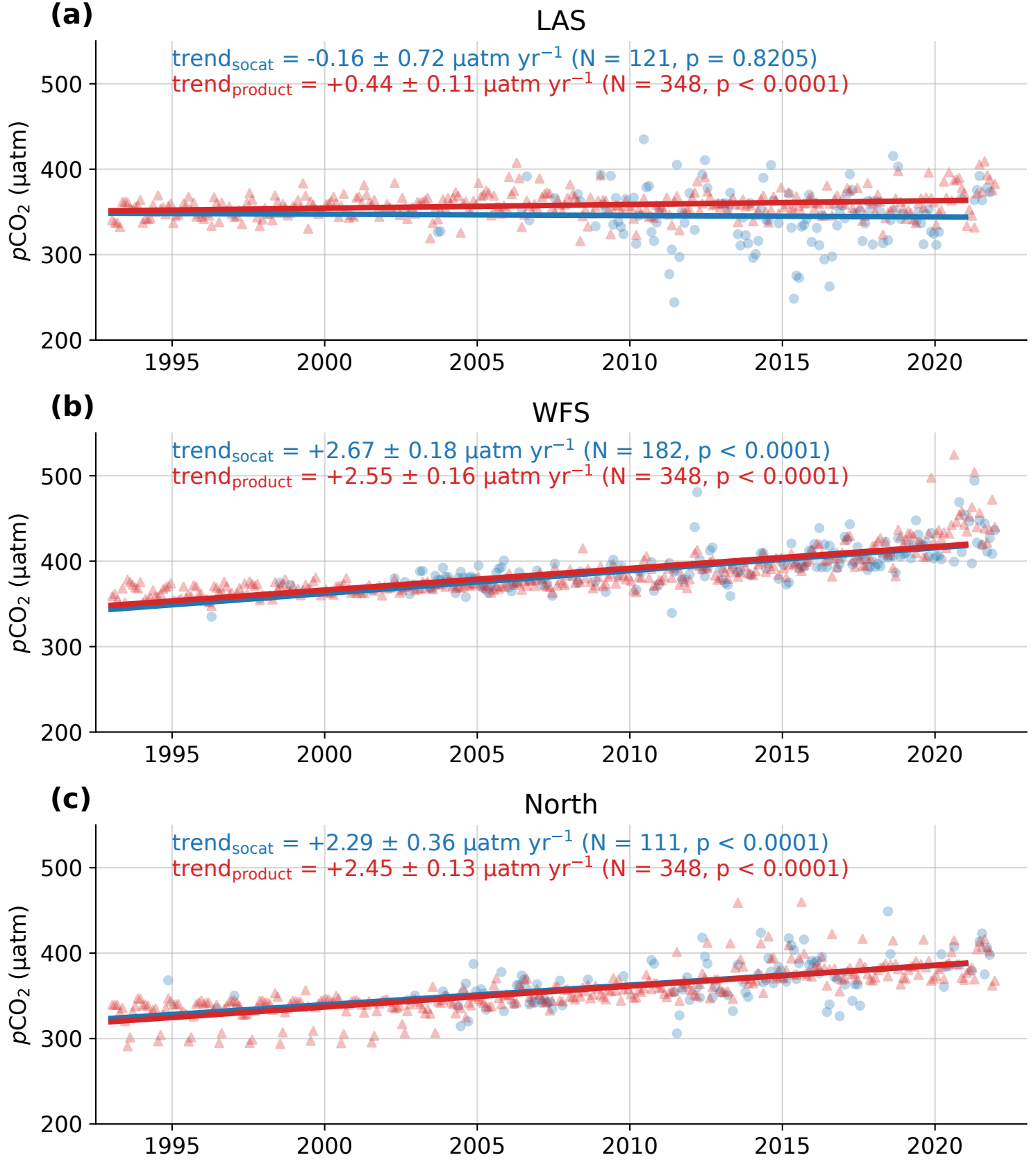
(a)
LAS
trend$_{socat}$ = -0.16 ± 0.72 µatm yr^{-1} (N = 121, p = 0.8205)
trend$_{product}$ = +0.44 ± 0.11 µatm yr^{-1} (N = 348, p < 0.0001)
pCO_2 (µatm)
500
400
300
200
1995
2000
2005
2010
2015
2020
(b)
WFS
trend$_{socat}$ = +2.67 ± 0.18 µatm yr^{-1} (N = 182, p < 0.0001)
trend$_{product}$ = +2.55 ± 0.16 µatm yr^{-1} (N = 348, p < 0.0001)
pCO_2 (µatm)
500
400
300
200
1995
2000
2005
2010
2015
2020
(c)
North
trend$_{socat}$ = +2.29 ± 0.36 µatm yr^{-1} (N = 111, p < 0.0001)
trend$_{product}$ = +2.45 ± 0.13 µatm yr^{-1} (N = 348, p < 0.0001)
pCO_2 (µatm)
500
400
300
200
1995
2000
2005
2010
2015
2020