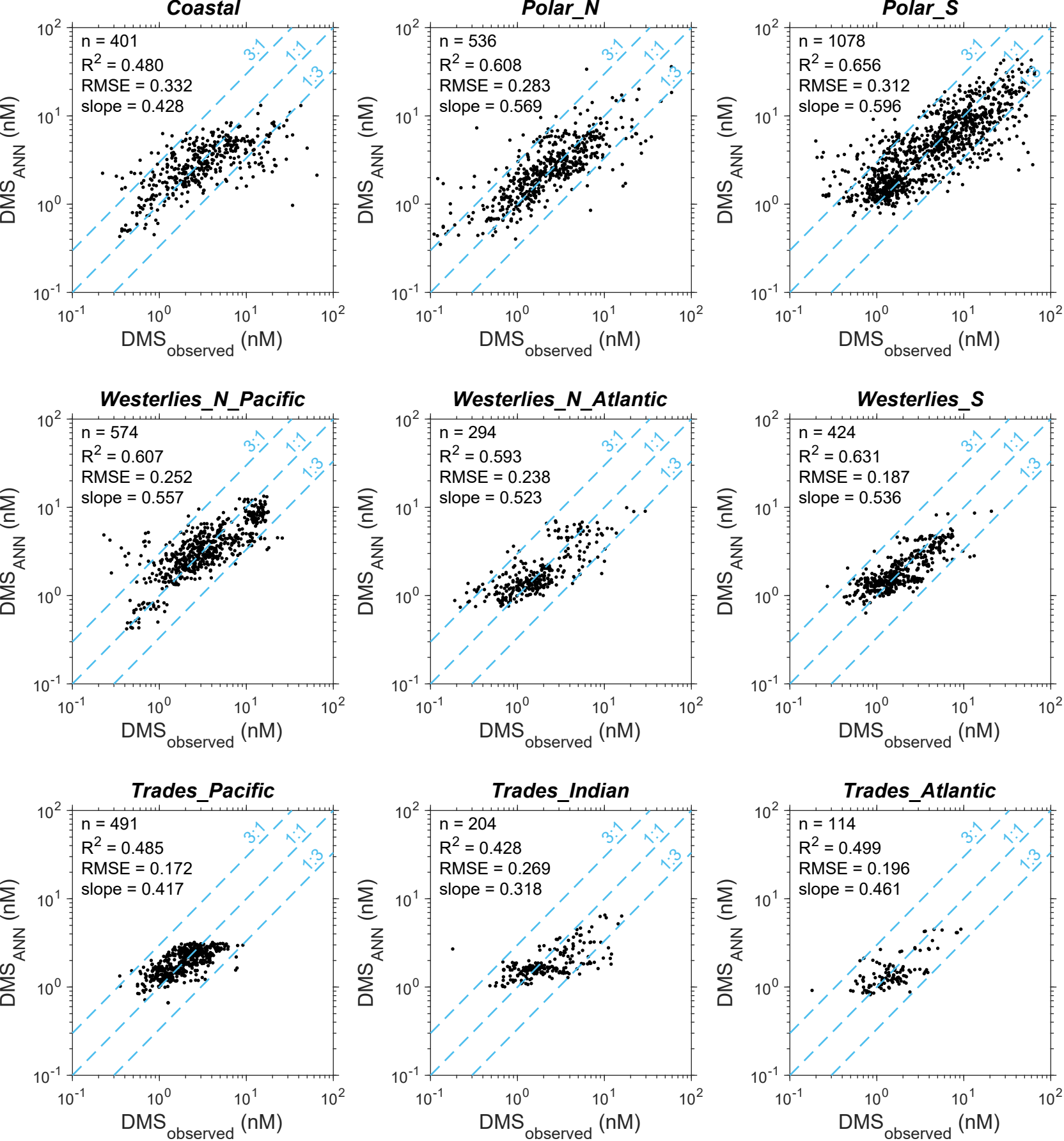
Coastal
n = 401
R2 = 0.480
RMSE = 0.332
slope = 0.428
Polar_N
n = 536
R2 = 0.608
RMSE = 0.283
slope = 0.569
Polar_S
n = 1078
R2 = 0.656
RMSE = 0.312
slope = 0.596
Westerlies_N_Pacific
n = 574
R2 = 0.607
RMSE = 0.252
slope = 0.557
Westerlies_N_Atlantic
n = 294
R2 = 0.593
RMSE = 0.238
slope = 0.523
Westerlies_S
n = 424
R2 = 0.631
RMSE = 0.187
slope = 0.536
Trades_Pacific
n = 491
R2 = 0.485
RMSE = 0.172
slope = 0.417
Trades_Indian
n = 204
R2 = 0.428
RMSE = 0.269
slope = 0.318
Trades_Atlantic
n = 114
R2 = 0.499
RMSE = 0.196
slope = 0.461
3:1
1:1
1:3
DMSANN (nM)
DMSobserved (nM)