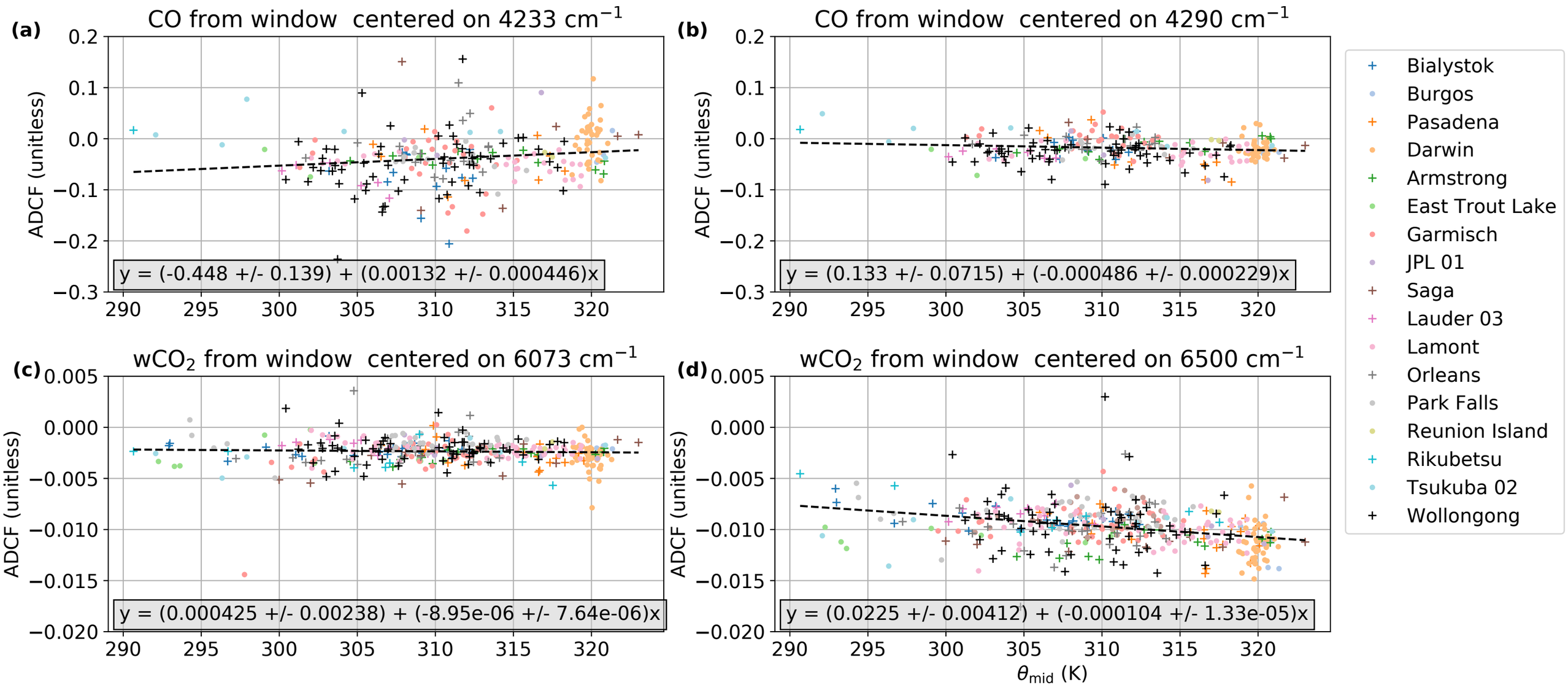
(a)
CO from window centered on 4233 cm^{-1}
ADCF (unitless)
y = (-0.448 +/- 0.139) + (0.00132 +/- 0.000446)x
(b)
CO from window centered on 4290 cm^{-1}
ADCF (unitless)
y = (0.133 +/- 0.0715) + (-0.000486 +/- 0.000229)x
(c)
wCO$_2$ from window centered on 6073 cm^{-1}
ADCF (unitless)
y = (0.000425 +/- 0.00238) + (-8.95e-06 +/- 7.64e-06)x
(d)
wCO$_2$ from window centered on 6500 cm^{-1}
ADCF (unitless)
y = (0.0225 +/- 0.00412) + (-0.000104 +/- 1.33e-05)x
θ_{mid} (K)
Bialystok
Burgos
Pasadena
Darwin
Armstrong
East Trout Lake
Garmisch
JPL 01
Saga
Lauder 03
Lamont
Orleans
Park Falls
Reunion Island
Rikubetsu
Tsukuba 02
Wollongong