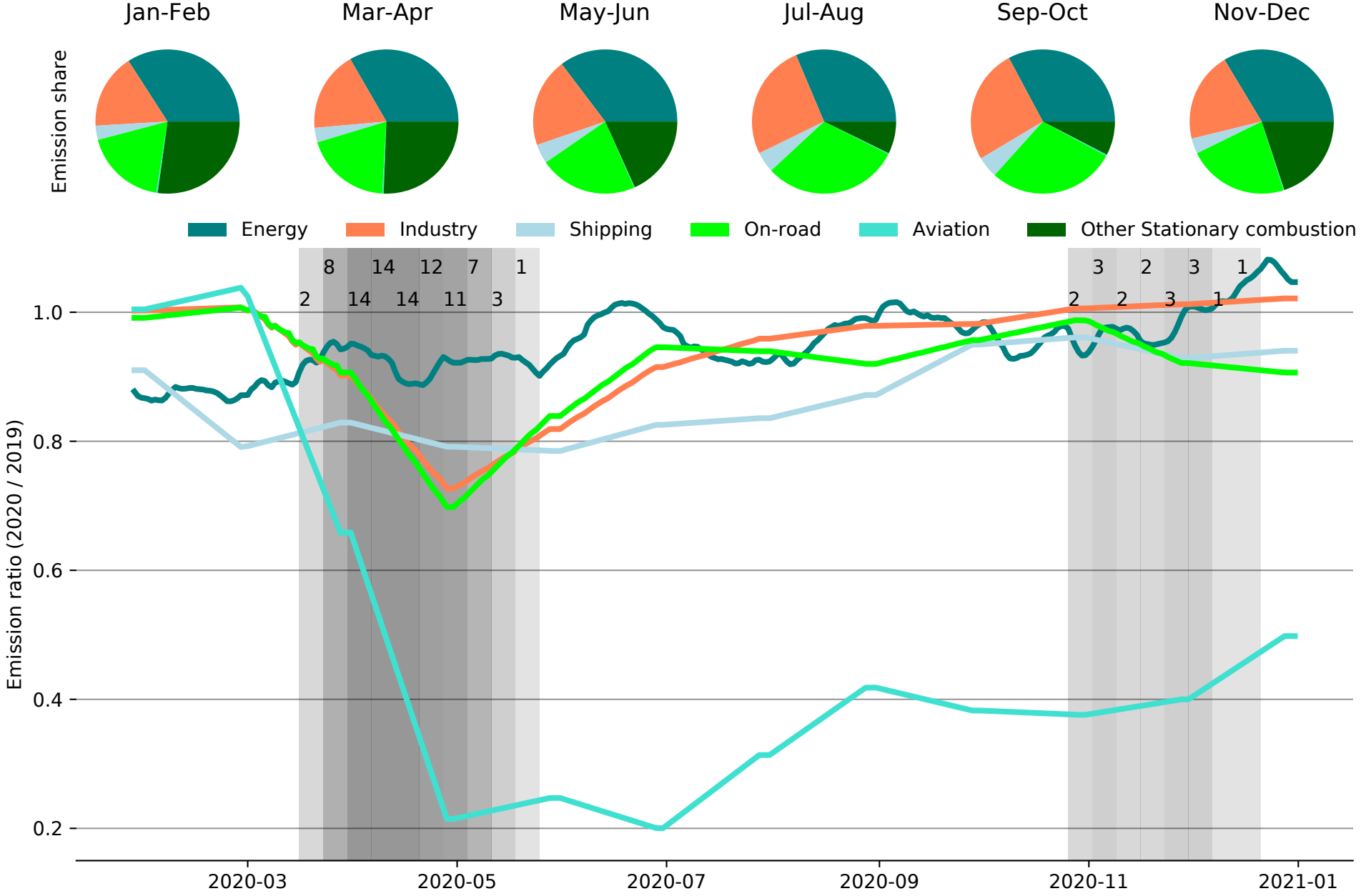
Jan-Feb
Mar-Apr
May-Jun
Jul-Aug
Sep-Oct
Nov-Dec
Emission share
Energy
Industry
Shipping
On-road
Aviation
Other Stationary combustion
8
14
12
7
1
2
14
14
11
3
3
2
3
1
2
2
3
1
Emission ratio (2020 / 2019)
1.0
0.8
0.6
0.4
0.2
2020-03
2020-05
2020-07
2020-09
2020-11
2021-01