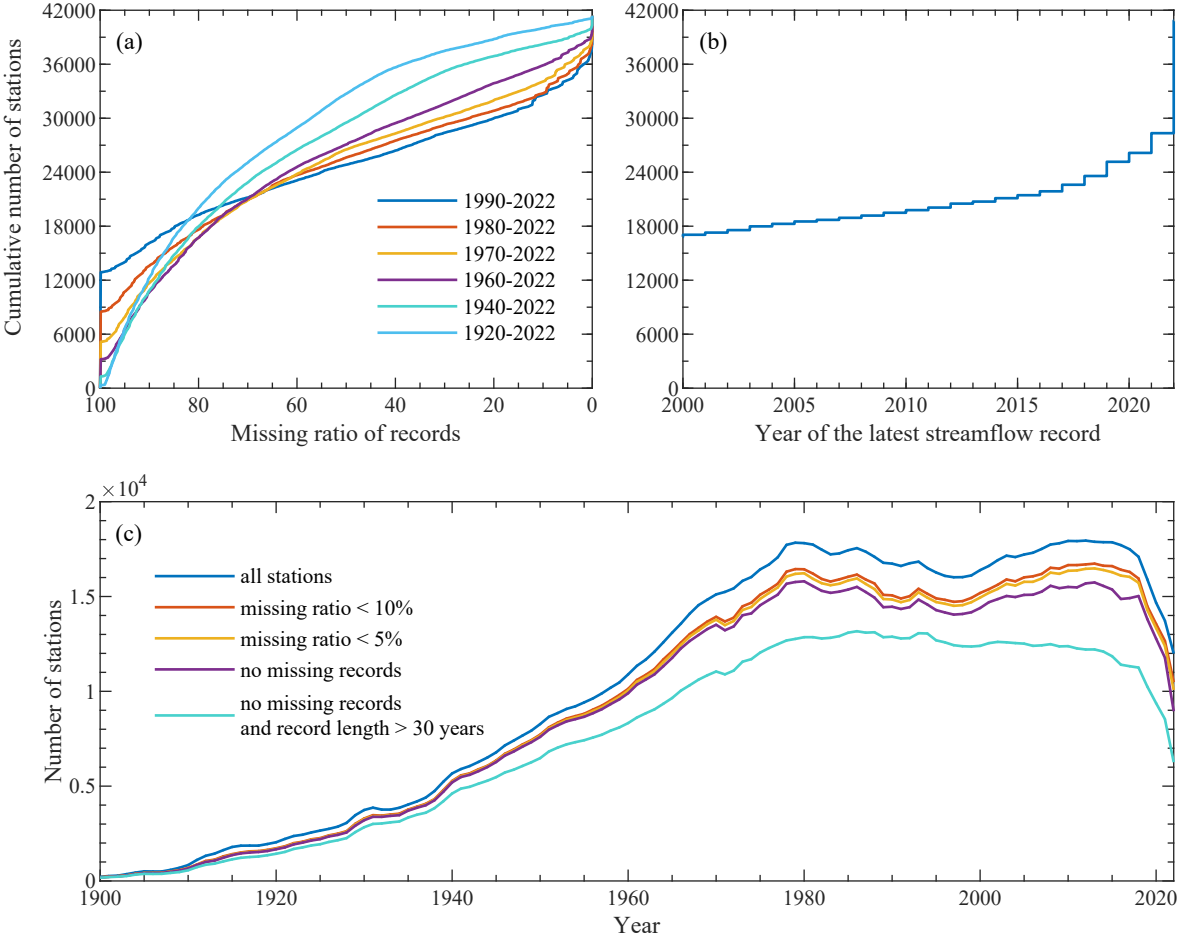
(a)
Cumulative number of stations
Missing ratio of records
1990-2022
1980-2022
1970-2022
1960-2022
1940-2022
1920-2022
(b)
Year of the latest streamflow record
(c)
Number of stations
Year
all stations
missing ratio < 10%
missing ratio < 5%
no missing records
no missing records
and record length > 30 years