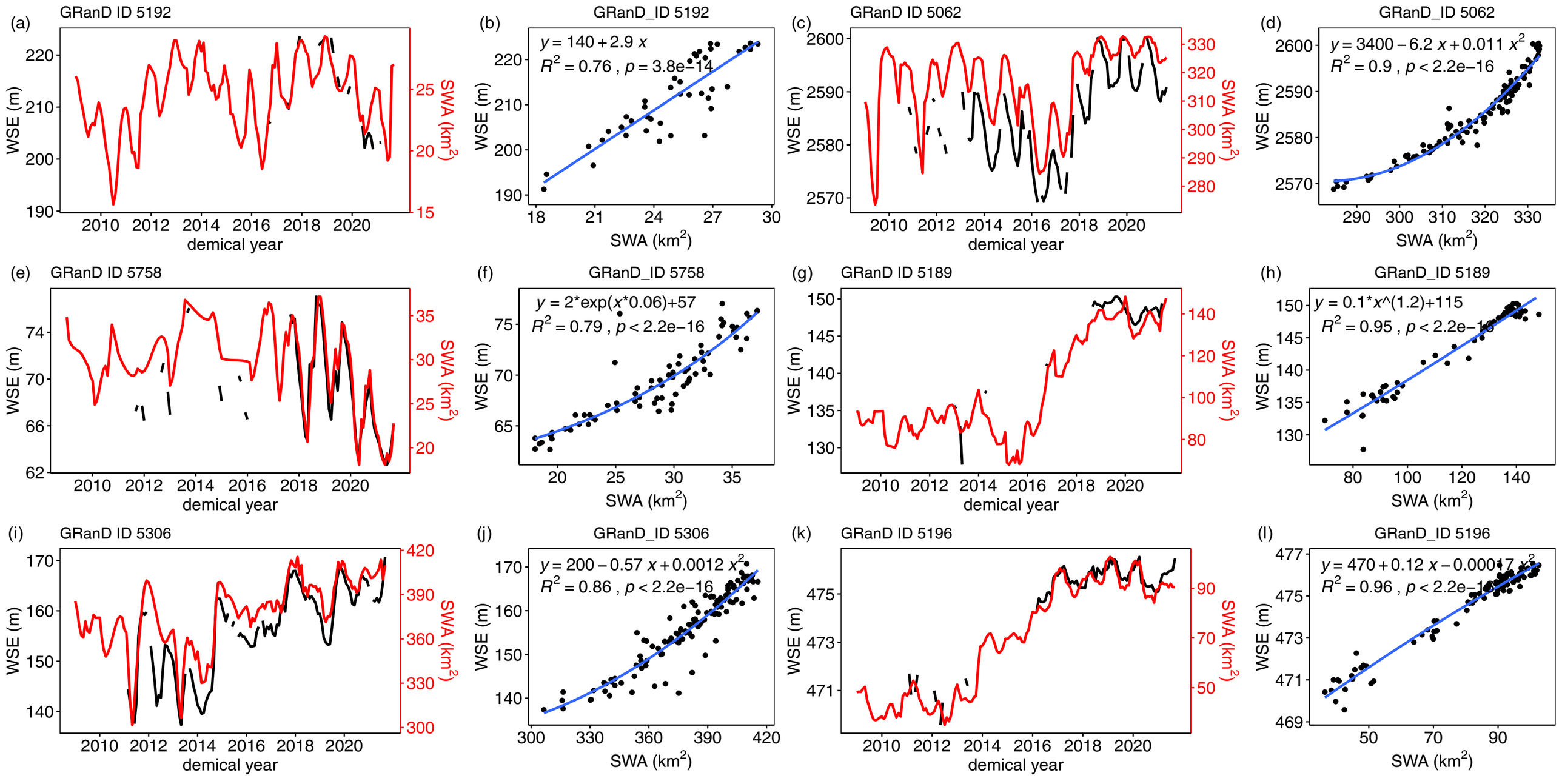
(a)
GRanD ID 5192
WSE (m)
SWA (km^2)
demical year
(b)
GRanD_ID 5192
$y = 140 + 2.9\,x$
$R^2 = 0.76$, $p = 3.8e{-}14$
WSE (m)
SWA (km^2)
(c)
GRanD ID 5062
WSE (m)
SWA (km^2)
demical year
(d)
GRanD_ID 5062
$y = 3400 - 6.2\,x + 0.011\,x^2$
$R^2 = 0.9$, $p < 2.2e{-}16$
WSE (m)
SWA (km^2)
(e)
GRanD ID 5758
WSE (m)
SWA (km^2)
demical year
(f)
GRanD_ID 5758
y = 2*exp(x*0.06)+57
$R^2 = 0.79$, $p < 2.2e{-}16$
WSE (m)
SWA (km^2)
(g)
GRanD ID 5189
WSE (m)
SWA (km^2)
demical year
(h)
GRanD_ID 5189
y = 0.1*x^(1.2)+115
$R^2 = 0.95$, $p < 2.2e{-}16$
WSE (m)
SWA (km^2)
(i)
GRanD ID 5306
WSE (m)
SWA (km^2)
demical year
(j)
GRanD_ID 5306
$y = 200 - 0.57\,x + 0.0012\,x^2$
$R^2 = 0.86$, $p < 2.2e{-}16$
WSE (m)
SWA (km^2)
(k)
GRanD ID 5196
WSE (m)
SWA (km^2)
demical year
(l)
GRanD_ID 5196
$y = 470 + 0.12\,x - 0.00017\,x^2$
$R^2 = 0.96$, $p < 2.2e{-}16$
WSE (m)
SWA (km^2)