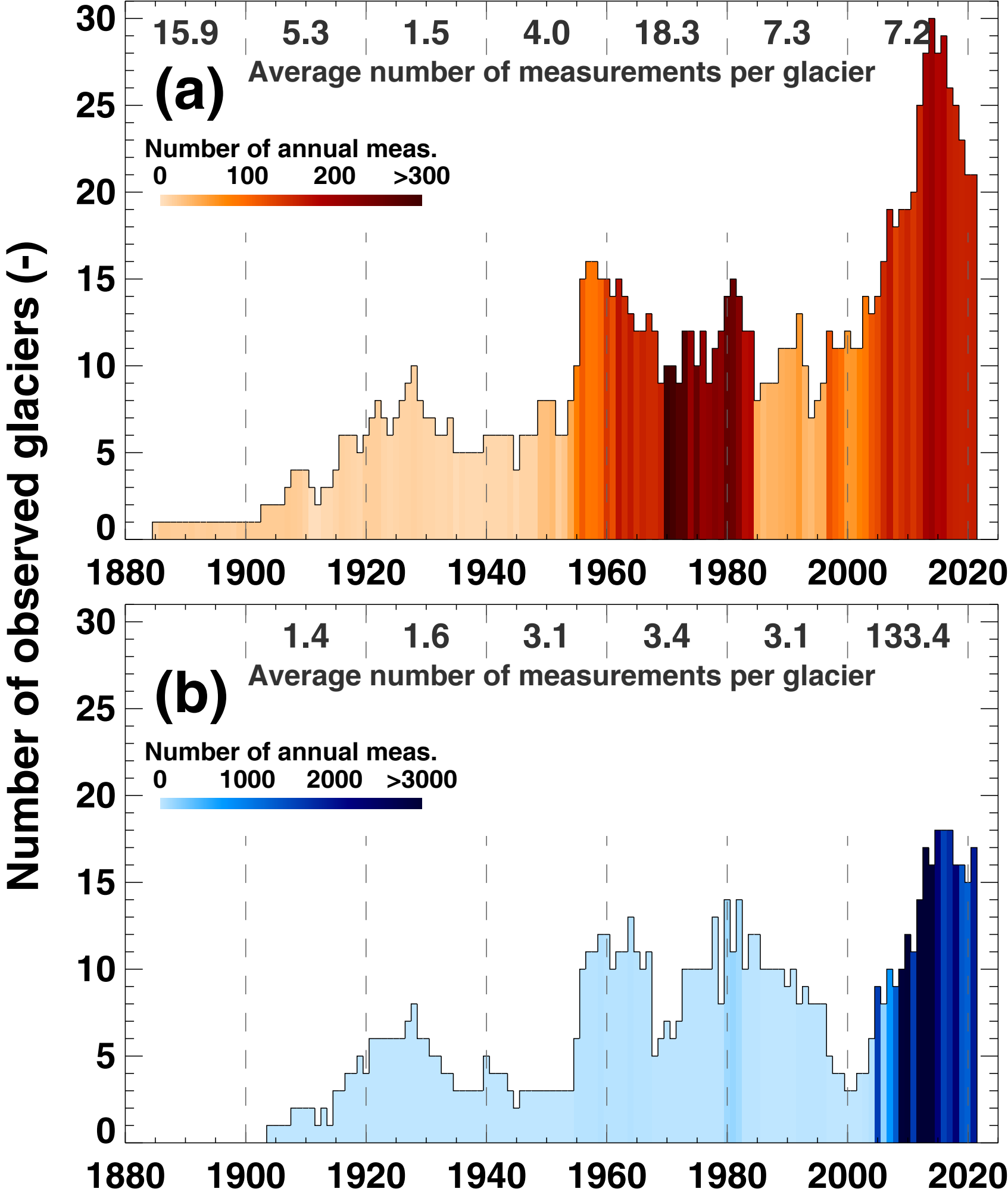
(a)
15.9
5.3
1.5
4.0
18.3
7.3
7.2
Average number of measurements per glacier
Number of annual meas.
0
100
200
>300
(b)
1.4
1.6
3.1
3.4
3.1
133.4
Average number of measurements per glacier
Number of annual meas.
0
1000
2000
>3000
Number of observed glaciers (-)
0
5
10
15
20
25
30
1880
1900
1920
1940
1960
1980
2000
2020