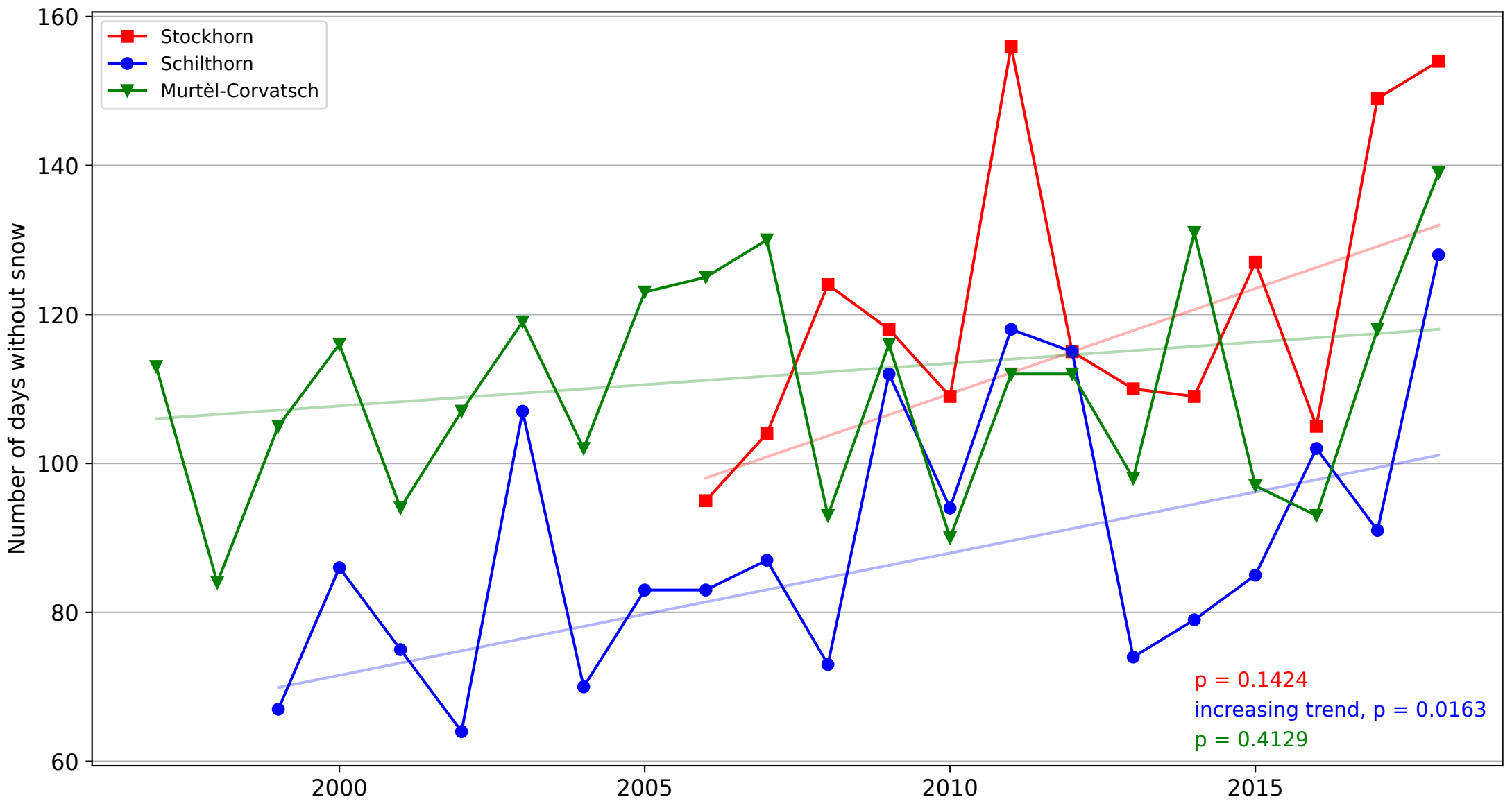
Stockhorn
Schilthorn
Murtèl-Corvatsch
Number of days without snow
160
140
120
100
80
60
2000
2005
2010
2015
p = 0.1424
increasing trend, p = 0.0163
p = 0.4129