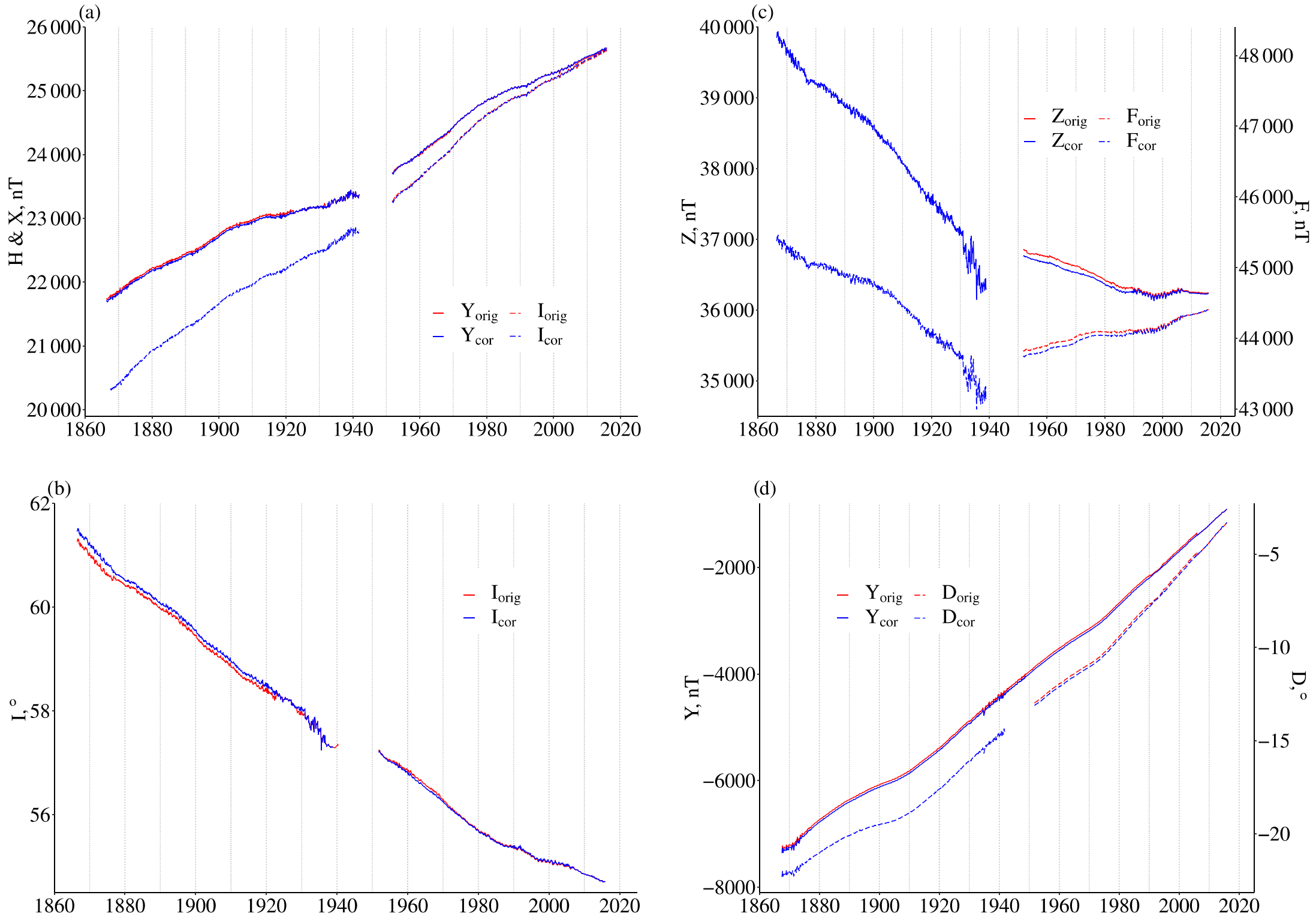
(a)
H & X, nT
26 000
25 000
24 000
23 000
22 000
21 000
20 000
1860
1880
1900
1920
1940
1960
1980
2000
2020
Y orig
Y cor
I orig
I cor
(c)
Z, nT
F, nT
40 000
39 000
38 000
37 000
36 000
35 000
48 000
47 000
46 000
45 000
44 000
43 000
Z orig
Z cor
F orig
F cor
(b)
I, °
62
60
58
56
I orig
I cor
(d)
Y, nT
D, °
−2000
−4000
−6000
−8000
−5
−10
−15
−20
Y orig
Y cor
D orig
D cor