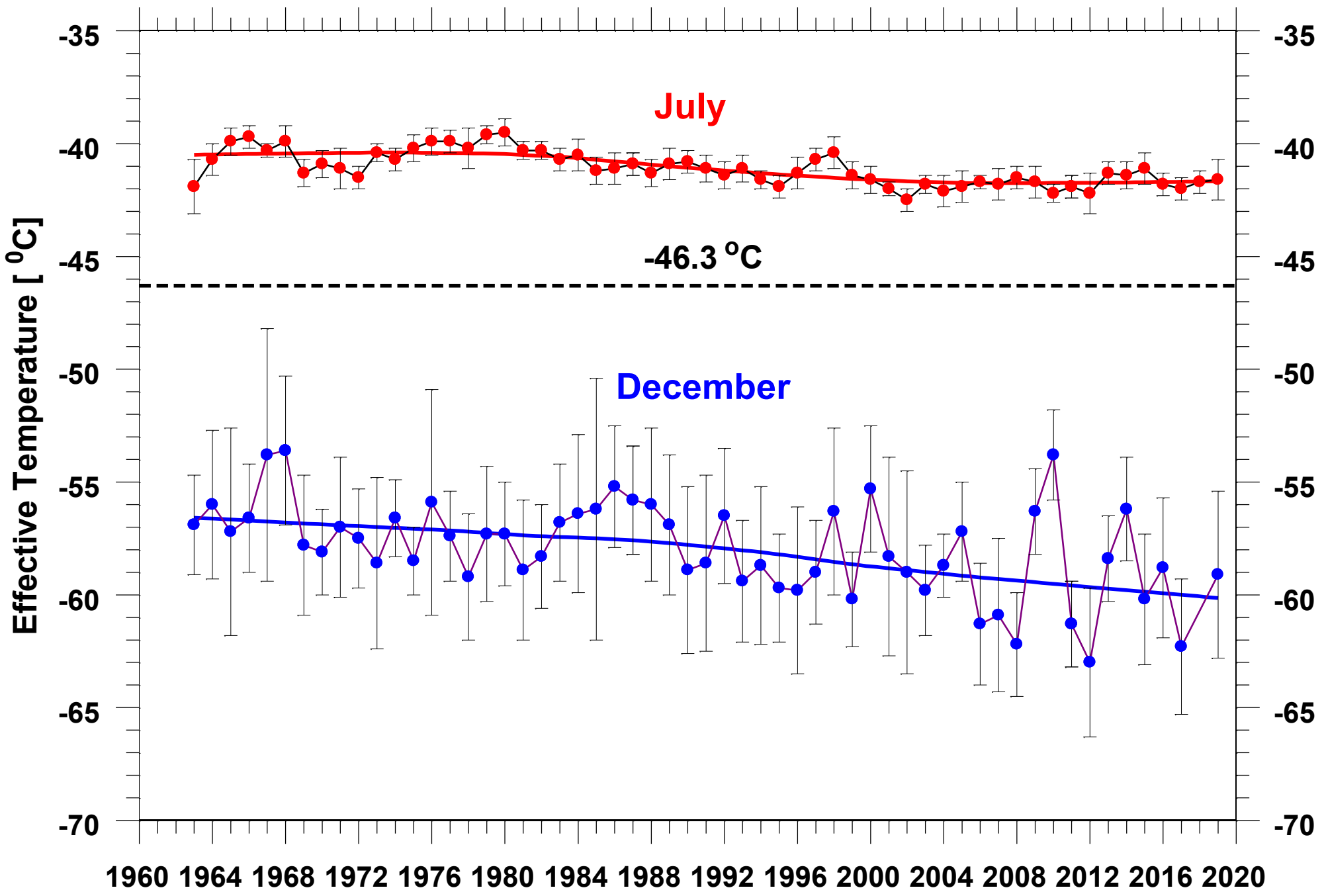
July
-46.3 °C
December
Effective Temperature [°C]
-35
-40
-45
-50
-55
-60
-65
-70
1960 1964 1968 1972 1976 1980 1984 1988 1992 1996 2000 2004 2008 2012 2016 2020