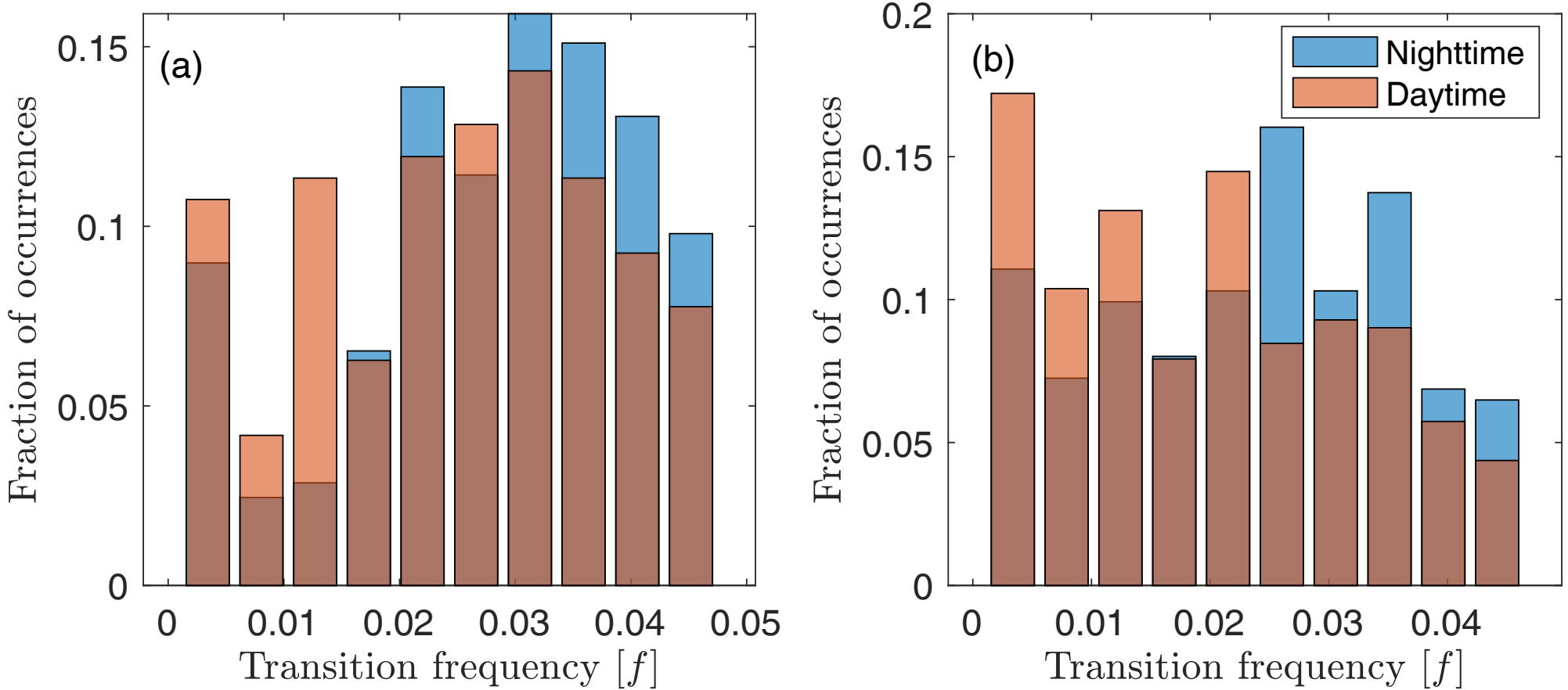
(a)
(b)
Nighttime
Daytime
Fraction of occurrences
Transition frequency [$f$]
0
0.05
0.1
0.15
0.2
0.01
0.02
0.03
0.04
0.05