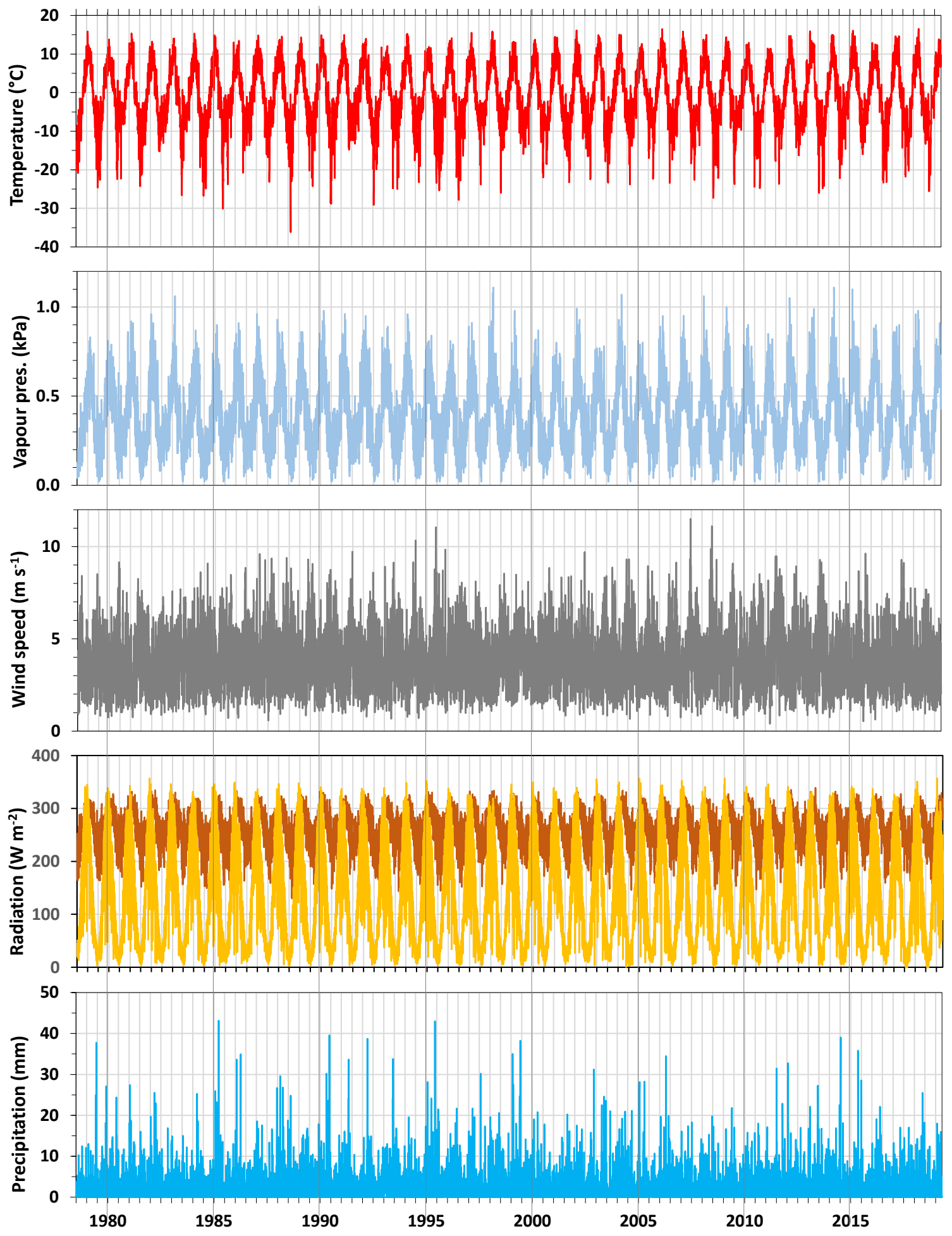
Temperature (°C)
20
10
0
-10
-20
-30
-40
Vapour pres. (kPa)
1.0
0.5
0.0
Wind speed (m s-1)
10
5
0
Radiation (W m-2)
400
300
200
100
0
Precipitation (mm)
50
40
30
20
10
0
1980
1985
1990
1995
2000
2005
2010
2015