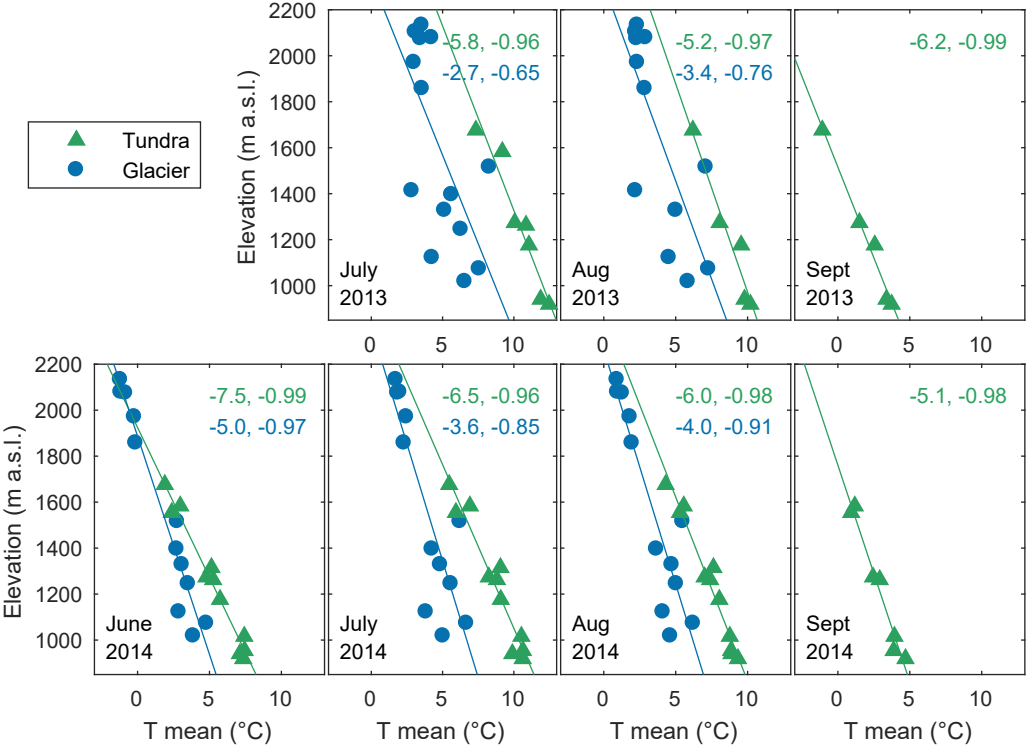
Tundra
Glacier
Elevation (m a.s.l.)
T mean (°C)
July 2013
-5.8, -0.96
-2.7, -0.65
Aug 2013
-5.2, -0.97
-3.4, -0.76
Sept 2013
-6.2, -0.99
June 2014
-7.5, -0.99
-5.0, -0.97
July 2014
-6.5, -0.96
-3.6, -0.85
Aug 2014
-6.0, -0.98
-4.0, -0.91
Sept 2014
-5.1, -0.98