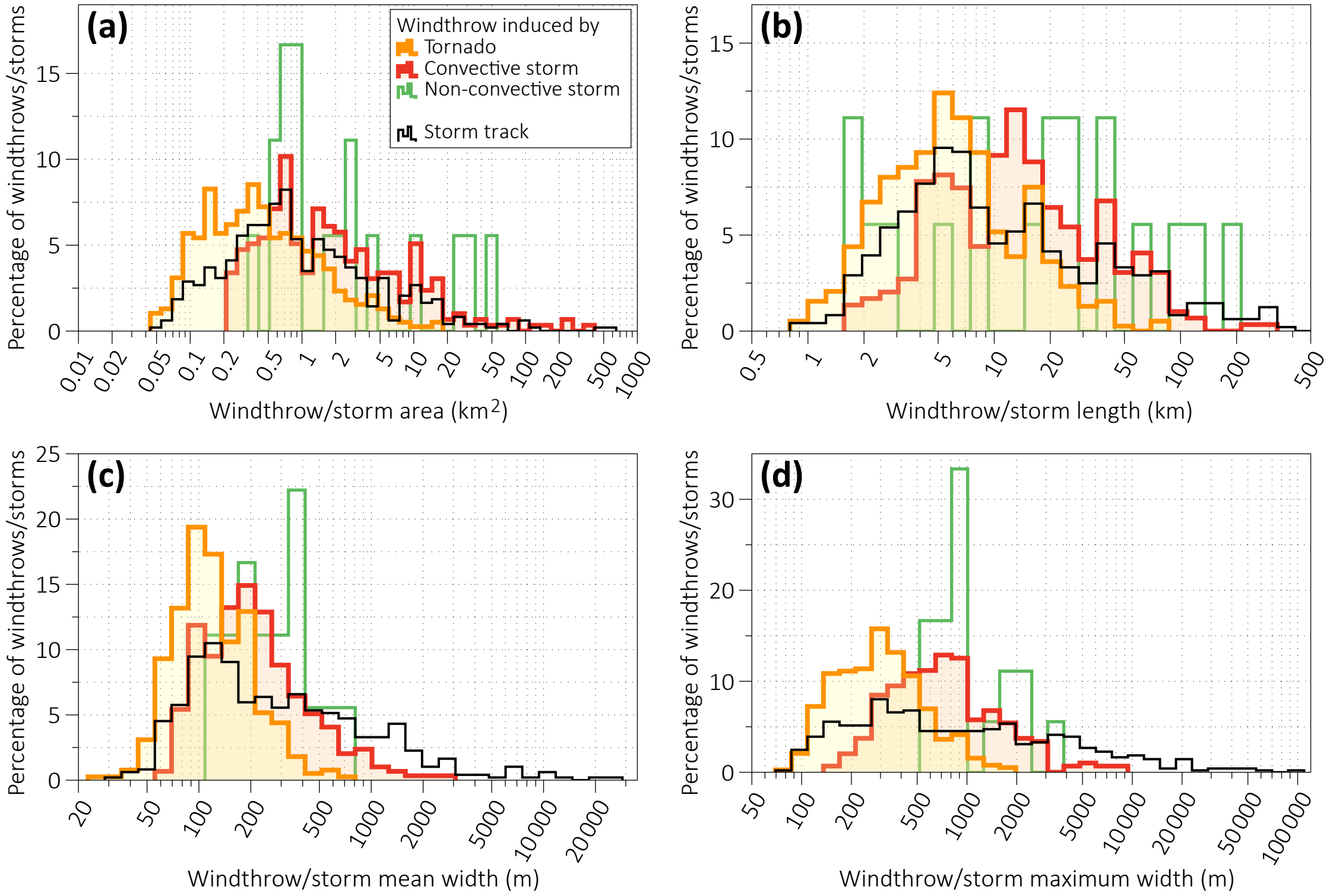
(a)
Windthrow induced by
Tornado
Convective storm
Non-convective storm
Storm track
Percentage of windthrows/storms
Windthrow/storm area (km2)
(b)
Windthrow/storm length (km)
(c)
Windthrow/storm mean width (m)
(d)
Windthrow/storm maximum width (m)