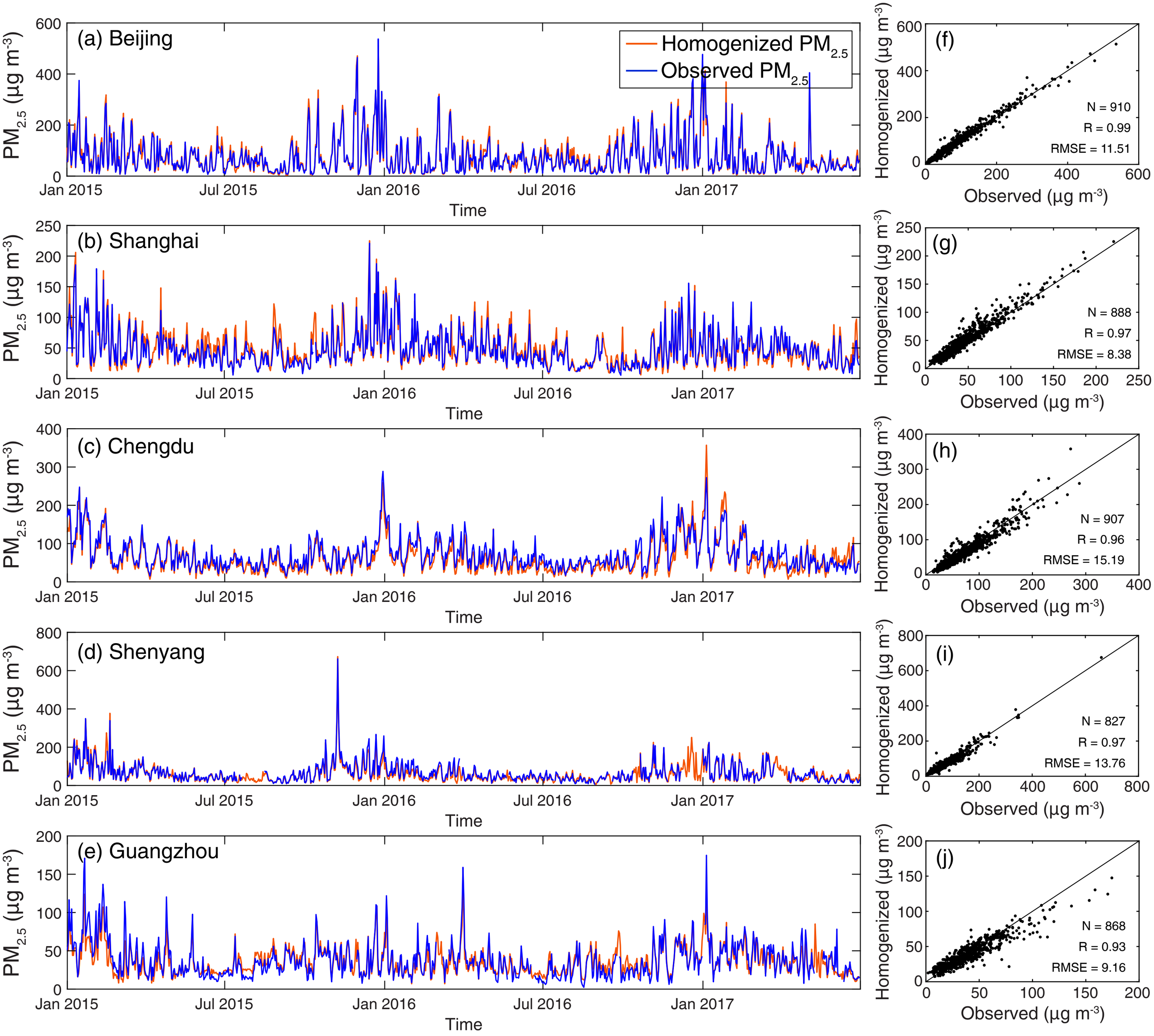
(a) Beijing
Homogenized PM2.5
Observed PM2.5
PM2.5 (μg m-3)
Time
Jan 2015
Jul 2015
Jan 2016
Jul 2016
Jan 2017
(b) Shanghai
(c) Chengdu
(d) Shenyang
(e) Guangzhou
(f)
N = 910
R = 0.99
RMSE = 11.51
(g)
N = 888
R = 0.97
RMSE = 8.38
(h)
N = 907
R = 0.96
RMSE = 15.19
(i)
N = 827
R = 0.97
RMSE = 13.76
(j)
N = 868
R = 0.93
RMSE = 9.16
Homogenized (μg m-3)
Observed (μg m-3)