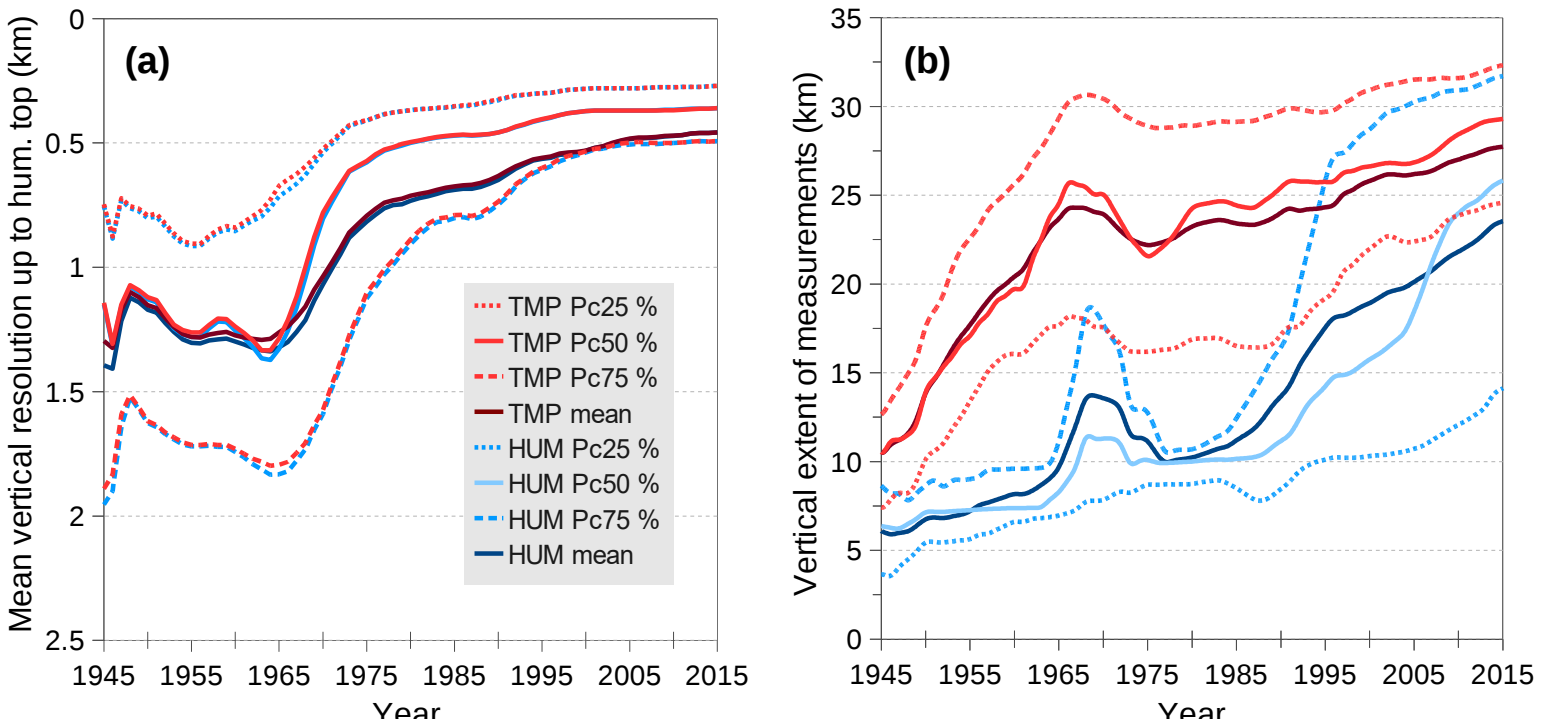
(a)
Mean vertical resolution up to hum. top (km)
0
0.5
1
1.5
2
2.5
1945
1955
1965
1975
1985
1995
2005
2015
Year
TMP Pc25 %
TMP Pc50 %
TMP Pc75 %
TMP mean
HUM Pc25 %
HUM Pc50 %
HUM Pc75 %
HUM mean
(b)
Vertical extent of measurements (km)
0
5
10
15
20
25
30
35
1945
1955
1965
1975
1985
1995
2005
2015
Year