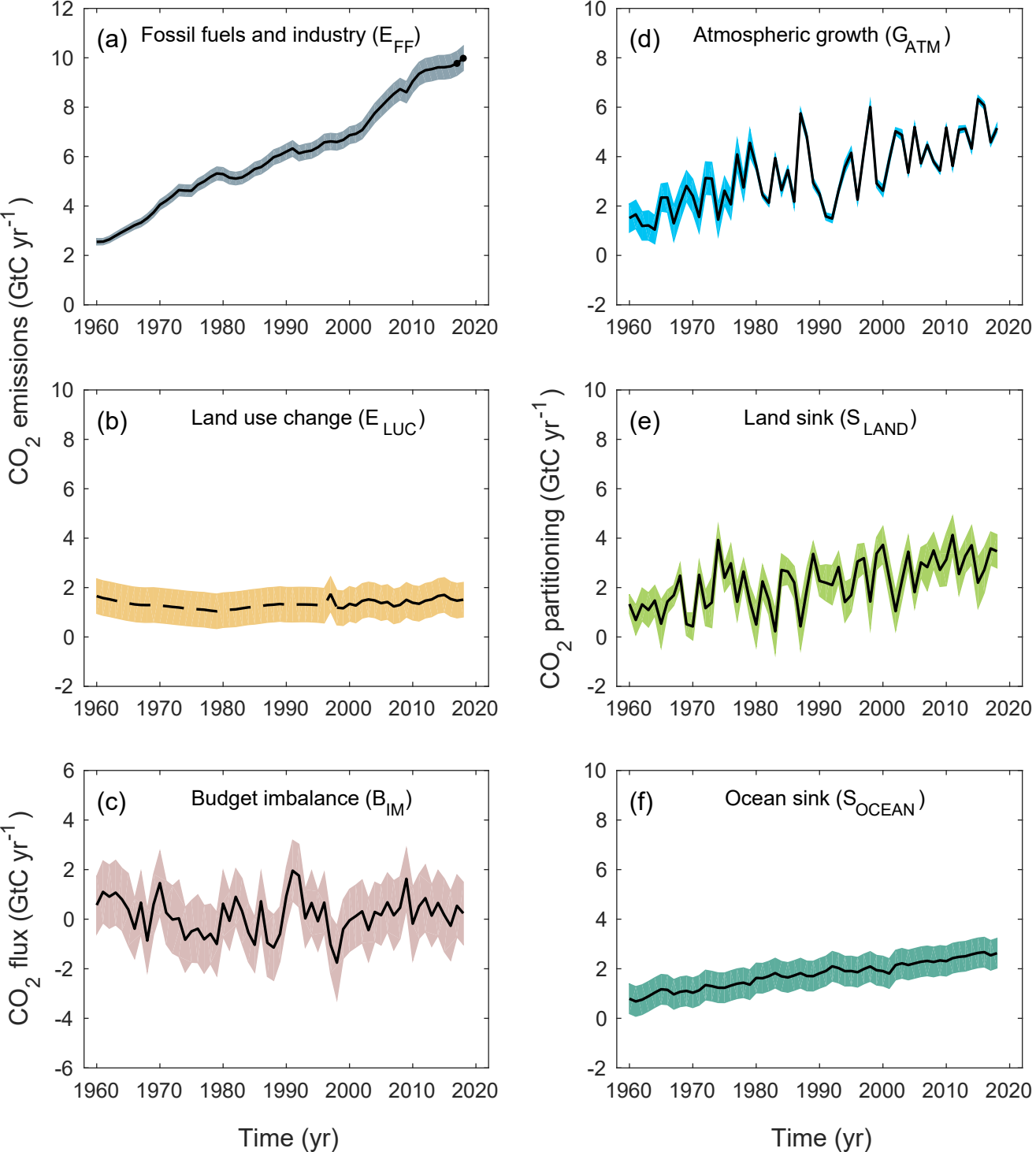
(a) Fossil fuels and industry (E_{FF})
(b) Land use change (E_{LUC})
(c) Budget imbalance (B_{IM})
(d) Atmospheric growth (G_{ATM})
(e) Land sink (S_{LAND})
(f) Ocean sink (S_{OCEAN})
CO_2 emissions (GtC yr^{-1})
CO_2 flux (GtC yr^{-1})
CO_2 partitioning (GtC yr^{-1})
Time (yr)
Time (yr)