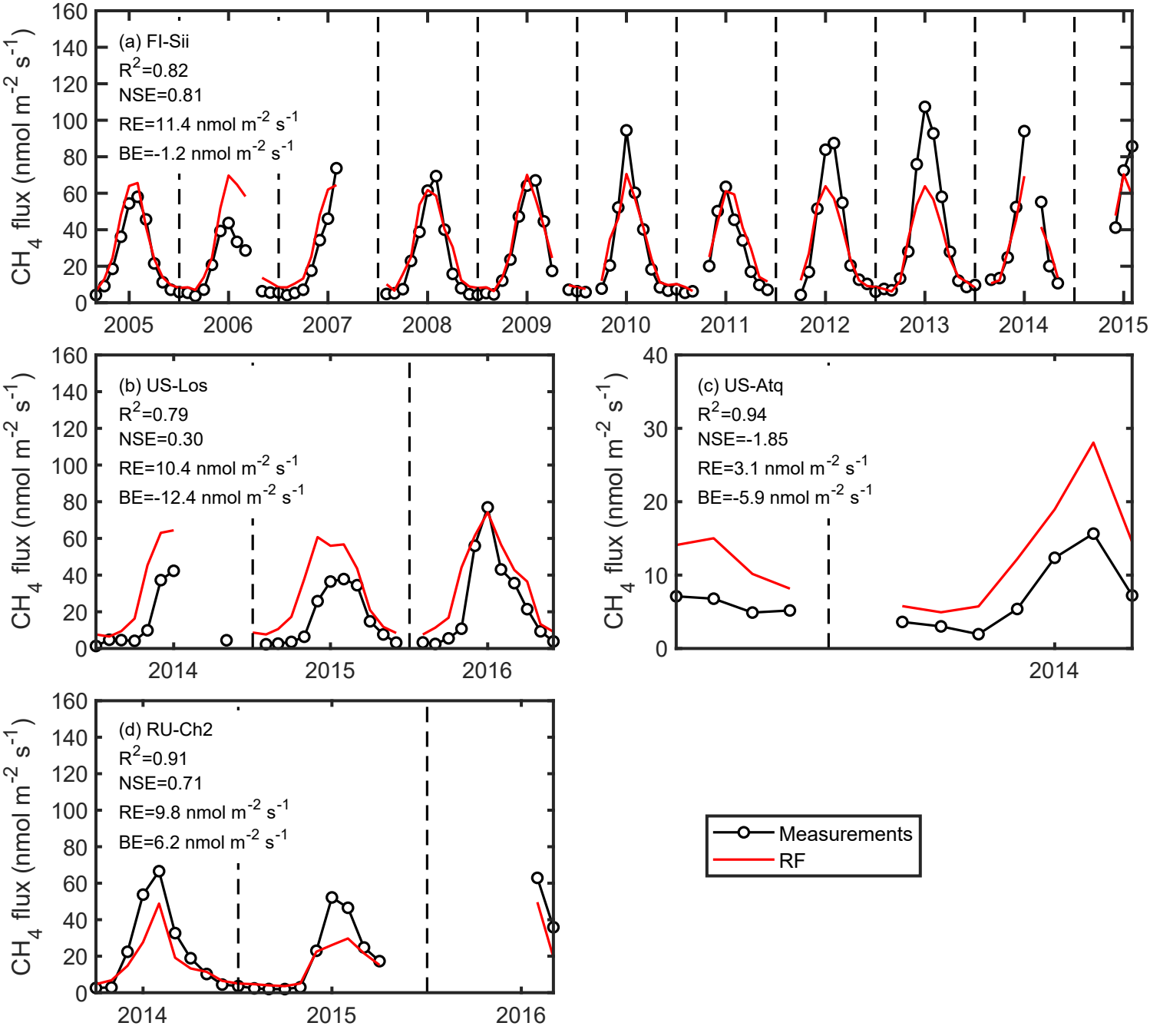
(a) FI-Sii
R2=0.82
NSE=0.81
RE=11.4 nmol m-2 s-1
BE=-1.2 nmol m-2 s-1
(b) US-Los
R2=0.79
NSE=0.30
RE=10.4 nmol m-2 s-1
BE=-12.4 nmol m-2 s-1
(c) US-Atq
R2=0.94
NSE=-1.85
RE=3.1 nmol m-2 s-1
BE=-5.9 nmol m-2 s-1
(d) RU-Ch2
R2=0.91
NSE=0.71
RE=9.8 nmol m-2 s-1
BE=6.2 nmol m-2 s-1
CH4 flux (nmol m-2 s-1)
Measurements
RF