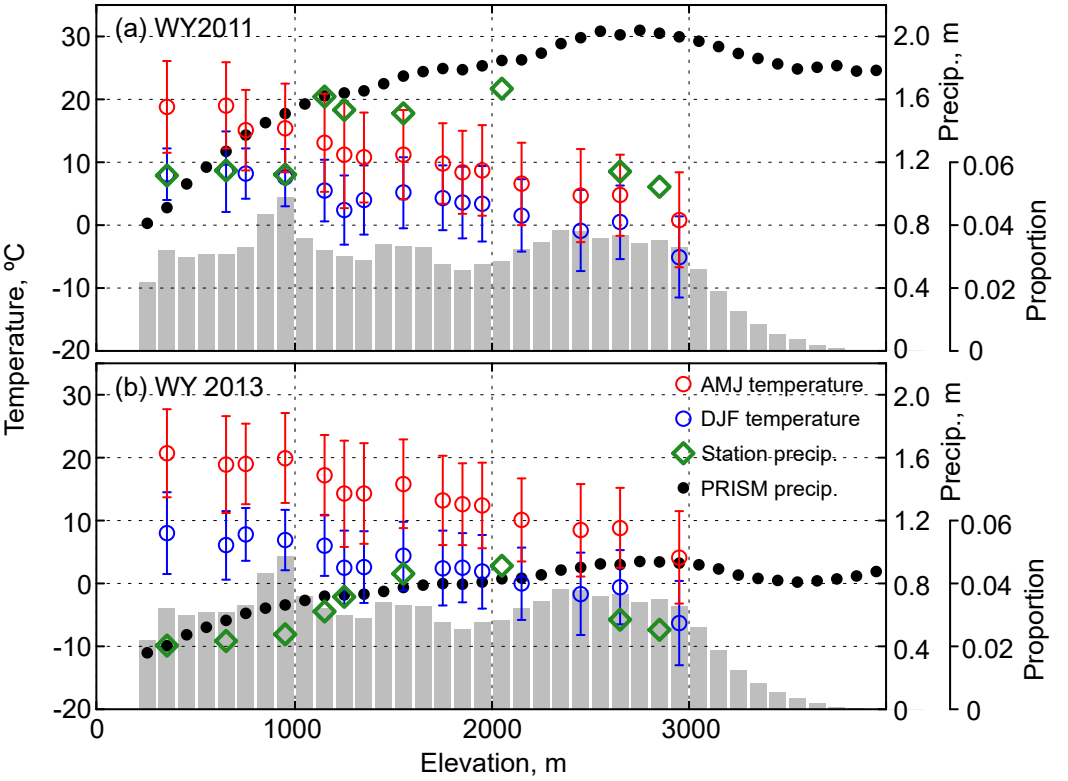
(a) WY2011
(b) WY 2013
AMJ temperature
DJF temperature
Station precip.
PRISM precip.
Temperature, °C
Precip., m
Proportion
Elevation, m
30
20
10
0
-10
-20
2.0
1.6
1.2
0.8
0.4
0
0.06
0.04
0.02
0
1000
2000
3000