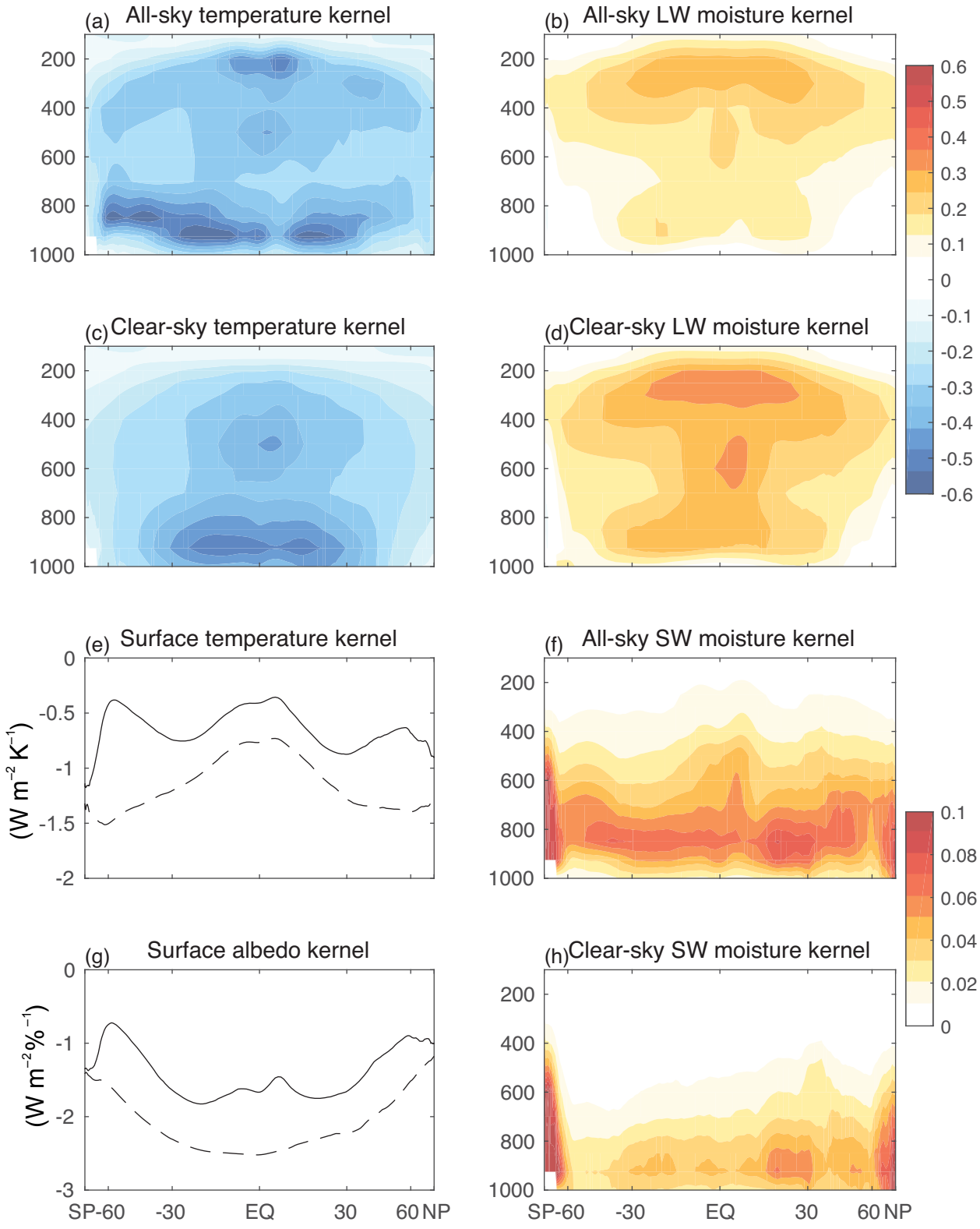
(a) All-sky temperature kernel
(b) All-sky LW moisture kernel
(c) Clear-sky temperature kernel
(d) Clear-sky LW moisture kernel
(e) Surface temperature kernel
(f) All-sky SW moisture kernel
(g) Surface albedo kernel
(h) Clear-sky SW moisture kernel
(W m^{-2} K^{-1})
(W m^{-2}%$^{-1}$)
SP-60
-30
EQ
30
60 NP