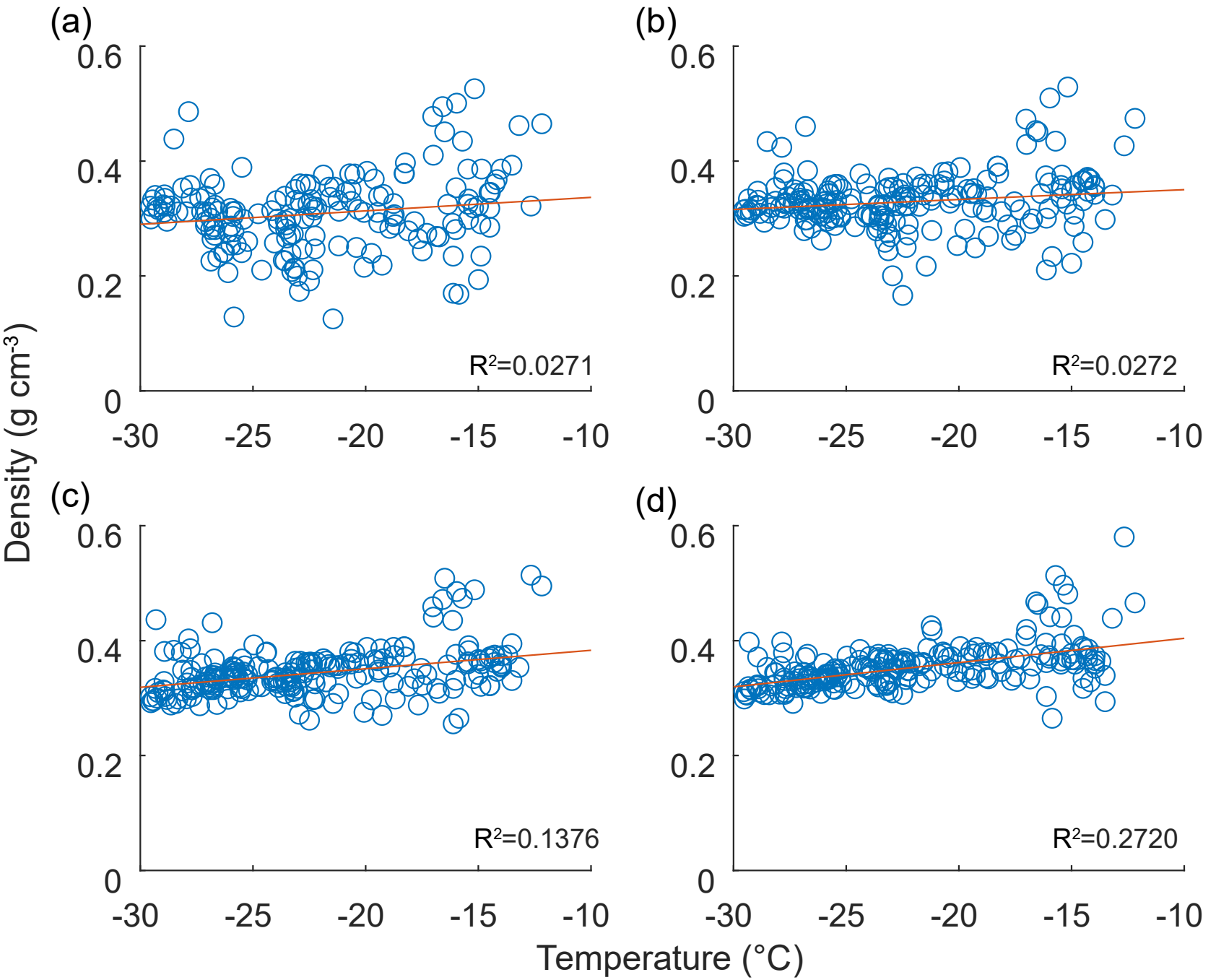
(a)
(b)
(c)
(d)
0.6
0.4
0.2
0
-30
-25
-20
-15
-10
R²=0.0271
R²=0.0272
R²=0.1376
R²=0.2720
Density (g cm⁻³)
Temperature (°C)